



**ETSU at Kansas**

11/20/19 Allen Fieldhouse, Lawrence  
2019-20 Men's Basketball

Game Time: 1:00 AM  
Game Duration: 1:56  
Attendance: 16,300

Officials: James Breeding, Mike Roberts, Tony Padilla

ETSU - 63

Record: 3-1

NO.	Name	F	Min	FG			3P			FT			Rebounds			Fouls		TP	AS	TO	ST	Blocks		+/-
				M-A	M-A	M-A	OR	DR	TOT	PF	FD	OR	DR	TOT	BS	BA								
11	Jeromy Rodriguez	F	26:44	2-5	0-0	0-1	4	6	10	4	1	4	1	1	1	2	0	0	-9					
25	Lucas N'Guessan	C	23:06	4-6	1-1	2-4	3	4	7	3	3	11	1	1	1	1	1	-5						
3	Bo Hodges	G	35:56	8-14	1-3	5-8	2	5	7	2	10	22	1	5	2	3	2	-6						
10	Patrick Good	G	29:59	2-10	2-10	0-0	0	3	3	2	0	6	0	2	3	0	0	1						
15	Isaiah Tisdale	G	18:54	0-3	0-2	1-2	0	1	1	4	1	1	2	1	2	0	1	-5						
5	Daivien Williamson		25:32	4-8	2-4	0-0	1	0	1	2	1	10	4	3	0	0	0	-8						
1	Tray Boyd III		25:04	3-11	3-10	0-0	0	1	1	0	0	9	3	2	0	0	2	-12						
23	Vonnie Patterson		14:45	0-3	0-0	0-0	1	1	2	2	0	0	0	1	1	0	2	-16						
Team							0	1	1			0			0									
<b>Totals</b>				23-60	9-30	8-15	11	22	33	19	16	63	12	16	11	4	8	-12						

Shooting By Period		
1st FG%	11-27	40.7%
3PT%	3-11	27.3%
FT%	6-12	50%
2nd FG%	12-33	36.4%
3PT%	6-19	31.6%
FT%	2-3	66.7%
GM FG%	23-60	38.3%
3PT%	9-30	30.0%
FT%	8-15	53.3%

Dead Ball Rebounds: 4, 0

Technical Fouls::NONE

Kansas - 75

Record: 3-1

NO.	Name	F	Min	FG			3P			FT			Rebounds			Fouls		TP	AS	TO	ST	Blocks		+/-
				M-A	M-A	M-A	OR	DR	TOT	PF	FD	OR	DR	TOT	BS	BA								
33	David McCormack	F	11:49	2-5	0-0	0-0	1	2	3	1	0	4	1	0	0	1	1	-4						
35	Udoka Azubuike	C	28:26	10-13	0-0	1-4	2	5	7	1	4	21	1	1	3	4	1	7						
0	Marcus Garrett	G	34:48	4-6	0-2	5-6	1	5	6	3	6	13	3	3	3	0	0	6						
1	Devon Dotson	G	34:27	6-12	1-5	6-6	0	3	3	3	4	19	6	4	1	0	0	14						
30	Ochai Agbaji	G	33:46	2-8	0-4	0-0	1	2	3	2	3	4	2	2	1	0	2	12						
4	Isaiah Moss		16:59	0-2	0-2	2-2	0	1	1	0	1	2	1	2	1	0	0	9						
13	Tristan Enaruna		23:19	2-3	0-1	0-0	0	4	4	2	1	4	4	1	4	0	0	10						
22	Silvio DeSousa		08:38	4-4	0-0	0-0	0	1	1	3	0	8	0	1	1	3	0	10						
2	Christian Braun		07:48	0-1	0-0	0-0	0	1	1	1	0	0	1	1	0	0	0	-4						
Team							0	3	3			0			0									
<b>Totals</b>				30-54	1-14	14-18	5	27	32	16	19	75	19	15	14	8	4	12						

Shooting By Period		
1st FG%	19-30	63.3%
3PT%	1-9	11.1%
FT%	4-6	66.7%
2nd FG%	11-24	45.8%
3PT%	0-5	0.0%
FT%	10-12	83.3%
GM FG%	30-54	55.6%
3PT%	1-14	7.1%
FT%	14-18	77.8%

Dead Ball Rebounds: 1, 2

Technical Fouls::NONE

	ETS	KAN
<b>Biggest lead</b>	1 (1 <sup>st</sup> 17:32)	18 (1 <sup>st</sup> 7:39)
<b>Best Scoring Run</b>	6 (2 <sup>nd</sup> 11:33)	10 (1 <sup>st</sup> 9:09)
<b>Lead Changes</b>	2	
<b>Times Tied</b>	1	
<b>Time with Lead</b>	00:36	38:44

	ETS	KAN
<b>Points from</b>	ETS	KAN
<b>Turnovers</b>	17	24
<b>Paint</b>	24	54
<b>Second Chance</b>	7	6
<b>Fast Breaks</b>	9	21
<b>Bench</b>	19	14

	Period by Period Scoring		
	1st	2nd	TOT
<b>ETS</b>	31	32	63
<b>KAN</b>	43	32	75



**ETSU at Kansas**

11/20/19 Allen Fieldhouse, Lawrence  
2019-20 Men's Basketball

**Game Time:** 1:00 AM  
**Game Duration:** 1:56  
**Attendance:** 16,300

**Officials:** James Breeding, Mike Roberts, Tony Padilla

**Period 1**

**Quarter Starters:**

<b>KAN</b>	0 Garrett M	1 Dotson D	30 Agbaji O	33 McCormack D	35 Azubuike U
<b>ETS</b>	3 Hodges B	10 Good P	11 Rodriguez J	15 Tisdale I	25 N'Guessan L

Game Time	KAN	Score	Diff	ETS
20:00	35 AZUBUIKE U jumpball won			25 N'GUESSAN L jumpball lost
19:34	1 DOTSON D 2pt FG outside the paint, jump shot made (2)	<b>2-0</b>	<b>2</b>	
19:08				10 GOOD P 3pt FG , jump shot missed
19:04	35 AZUBUIKE U defensive rebound (1)			
18:56	33 MCCORMACK D 2pt FG in the paint, layup blocked			
18:56				25 N'GUESSAN L block (1)
18:51				11 RODRIGUEZ J defensive rebound (1)
18:36	33 MCCORMACK D foul shooting (1 - 1)			25 N'GUESSAN L foul drawn (1)
18:36		<b>2-1</b>	<b>1</b>	25 N'GUESSAN L free throw 1 - 2 made (1)
18:36		<b>2-2</b>	<b>0</b>	25 N'GUESSAN L free throw 2 - 2 made (2)
18:22	35 AZUBUIKE U 2pt FG in the paint, dunk, made (2)	<b>4-2</b>	<b>2</b>	
18:22	1 DOTSON D assist (1)			
18:12	35 AZUBUIKE U foul shooting (1 - 2)			15 TISDALE I foul drawn (1)
18:12				15 TISDALE I free throw 1 - 2 missed
18:12				offensive dead ball rebound (1)
18:12		<b>4-3</b>	<b>1</b>	15 TISDALE I free throw 2 - 2 made (1)
17:57	1 DOTSON D foul offensive (1 - 3)			3 HODGES B foul drawn (1)
17:57	1 DOTSON D turnover offensive (1)			
17:38				15 TISDALE I 3pt FG , jump shot missed
17:35				3 HODGES B offensive rebound (1)
17:32		<b>4-5</b>	<b>-1</b>	3 HODGES B 2pt FG in the paint, jump shot made (2)
17:21	30 AGBAJI O 3pt FG , jump shot blocked			
17:21				3 HODGES B block (1)
17:21				3 HODGES B defensive rebound (2)
17:21	30 AGBAJI O foul personal (1 - 4)			3 HODGES B foul drawn (2)
17:21				10 GOOD P substitution out
17:21				5 WILLIAMSON D substitution in
17:07				3 HODGES B 2pt FG in the paint, layup missed
17:05	35 AZUBUIKE U defensive rebound (2)			
16:56	1 DOTSON D 3pt FG , jump shot made (5)	<b>7-5</b>	<b>2</b>	
16:56	33 MCCORMACK D assist (1)			
16:39				5 WILLIAMSON D 2pt FG outside the paint, jump shot missed
16:37	defensive rebound (3)			
16:37				15 TISDALE I substitution out
16:37				1 BOYD III T substitution in
16:19	0 GARRETT M 3pt FG , jump shot missed			
16:15				25 N'GUESSAN L defensive rebound (1)
16:07				11 RODRIGUEZ J 2pt FG in the paint, jump shot missed
16:04	33 MCCORMACK D defensive rebound (1)			
15:51	33 MCCORMACK D 2pt FG in the paint, dunk, made (2)	<b>9-5</b>	<b>4</b>	
15:51	35 AZUBUIKE U assist (1)			
15:30		<b>9-8</b>	<b>1</b>	25 N'GUESSAN L 3pt FG , jump shot made (5)
15:30				3 HODGES B assist (1)



**ETSU at Kansas**

11/20/19 Allen Fieldhouse, Lawrence  
2019-20 Men's Basketball

**Game Time:** 1:00 AM  
**Game Duration:** 1:56  
**Attendance:** 16,300

**Officials:** James Breeding, Mike Roberts, Tony Padilla

Game Time	KAN	Score	Diff	ETS
15:16	30 AGBAJI O 3pt FG , jump shot missed			
15:13				11 RODRIGUEZ J defensive rebound (2)
15:00				1 BOYD III T 3pt FG , jump shot missed
14:56	35 AZUBUIKE U defensive rebound (3)			
14:49	1 DOTSON D 3pt FG , jump shot missed			
14:46				3 HODGES B defensive rebound (3)
14:37	1 DOTSON D steal (1)			3 HODGES B turnover bad pass (1)
14:33	1 DOTSON D 2pt FG fast break in the paint, layup made (7)	<b>11-8</b>	<b>3</b>	
14:16	30 AGBAJI O foul drawn (1)			25 N'GUESSAN L foul offensive (1 - 1)
14:16				25 N'GUESSAN L turnover offensive (1)
14:16	Timeout media			
14:16	30 AGBAJI O substitution out			
14:16	33 MCCORMACK D substitution out			
14:16	35 AZUBUIKE U substitution out			
14:16	4 MOSS I substitution in			
14:16	13 ENARUNA T substitution in			
14:16	22 DESOUSA S substitution in			
14:16				5 WILLIAMSON D substitution out
14:16				11 RODRIGUEZ J substitution out
14:16				15 TISDALE I substitution in
14:16				23 PATTERSON V substitution in
14:04	22 DESOUSA S 2pt FG in the paint, alleyoop made (2)	<b>13-8</b>	<b>5</b>	
14:04	1 DOTSON D assist (2)			
13:41	13 ENARUNA T steal (1)			3 HODGES B turnover bad pass (2)
13:34	13 ENARUNA T 2pt FG fast break in the paint, layup made (2)	<b>15-8</b>	<b>7</b>	
13:15	0 GARRETT M foul shooting (1 - 5)			25 N'GUESSAN L foul drawn (2)
13:15				25 N'GUESSAN L free throw 1 - 2 missed
13:15				offensive dead ball rebound (2)
13:15				25 N'GUESSAN L free throw 2 - 2 missed
13:11	13 ENARUNA T defensive rebound (1)			
13:02	22 DESOUSA S foul offensive (1 - 6)			3 HODGES B foul drawn (3)
13:02	22 DESOUSA S turnover offensive (1)			
13:02				25 N'GUESSAN L substitution out
13:02				11 RODRIGUEZ J substitution in
12:49	0 GARRETT M steal (1)			1 BOYD III T turnover lost ball (1)
12:45	1 DOTSON D foul drawn (1)			15 TISDALE I foul shooting (1 - 2)
12:45	1 DOTSON D free throw fast break 1 - 2 made (8)	<b>16-8</b>	<b>8</b>	
12:45	1 DOTSON D free throw fast break 2 - 2 made (9)	<b>17-8</b>	<b>9</b>	
12:21				23 PATTERSON V 2pt FG in the paint, layup blocked
12:21	22 DESOUSA S block (1)			
12:15				11 RODRIGUEZ J offensive rebound (3)
12:13				1 BOYD III T 3pt FG , jump shot missed
12:09	defensive dead ball rebound (1)			
11:59	0 GARRETT M 3pt FG , jump shot missed			
11:56				3 HODGES B defensive rebound (4)
11:56	22 DESOUSA S foul personal (2 - 7)			3 HODGES B foul drawn (4)
11:56	Timeout media			
11:56	0 GARRETT M substitution out			
11:56	22 DESOUSA S substitution out			



**ETSU at Kansas**

11/20/19 Allen Fieldhouse, Lawrence  
2019-20 Men's Basketball

**Game Time:** 1:00 AM  
**Game Duration:** 1:56  
**Attendance:** 16,300

**Officials:** James Breeding, Mike Roberts, Tony Padilla

Game Time	KAN	Score	Diff	ETS
11:56	30 AGBAJI O substitution in			
11:56	35 AZUBUIKE U substitution in			
11:56				1 BOYD III T substitution out
11:56				10 GOOD P substitution in
11:56		<b>17-9</b>	<b>8</b>	3 HODGES B 1&1 free throw 1 made (3)
11:56		<b>17-10</b>	<b>7</b>	3 HODGES B 1&1 free throw 2 made (4)
11:34	1 DOTSON D 2pt FG outside the paint, jump shot made (11)	<b>19-10</b>	<b>9</b>	
11:05				15 TISDALE I turnover travel (1)
10:47	4 MOSS I 3pt FG , jump shot missed			
10:40	35 AZUBUIKE U offensive rebound (4)			
10:40	35 AZUBUIKE U 2pt FG in the paint, layup made (4)	<b>21-10</b>	<b>11</b>	
10:16				3 HODGES B 3pt FG , jump shot missed
10:13	1 DOTSON D defensive rebound (1)			
10:10	1 DOTSON D turnover bad pass (2)			
10:10	4 MOSS I substitution out			
10:10	2 BRAUN C substitution in			
10:10				15 TISDALE I substitution out
10:10				5 WILLIAMSON D substitution in
09:56	2 BRAUN C foul personal (1 - 8)			3 HODGES B foul drawn (5)
09:55				3 HODGES B 1&1 free throw 1 missed
09:54				23 PATTERSON V offensive rebound (1)
09:52				23 PATTERSON V 2pt FG in the paint, layup missed
09:49	35 AZUBUIKE U defensive rebound (5)			
09:45	30 AGBAJI O 2pt FG in the paint, layup made (2)	<b>23-10</b>	<b>13</b>	
09:45	1 DOTSON D assist (3)			
09:29	13 ENARUNA T steal (2)			5 WILLIAMSON D turnover lost ball (1)
09:23	1 DOTSON D 2pt FG fast break in the paint, layup made (13)	<b>25-10</b>	<b>15</b>	
09:23	13 ENARUNA T assist (1)			
09:22				Timeout 30 Sec
09:22				3 HODGES B substitution out
09:22				10 GOOD P substitution out
09:22				1 BOYD III T substitution in
09:22				15 TISDALE I substitution in
09:14	30 AGBAJI O steal (1)			1 BOYD III T turnover bad pass (2)
09:09	13 ENARUNA T 2pt FG fast break in the paint, layup made (4)	<b>27-10</b>	<b>17</b>	
09:09	30 AGBAJI O assist (1)			
08:43		<b>27-13</b>	<b>14</b>	5 WILLIAMSON D 3pt FG , jump shot made (3)
08:43				15 TISDALE I assist (1)
08:26	30 AGBAJI O foul drawn (2)			15 TISDALE I foul personal (2 - 3)
08:26	1 DOTSON D substitution out			
08:26	0 GARRETT M substitution in			
08:26				15 TISDALE I substitution out
08:26				10 GOOD P substitution in
08:20	30 AGBAJI O 2pt FG in the paint, alleyoop made (4)	<b>29-13</b>	<b>16</b>	
08:20	0 GARRETT M assist (1)			
08:04				1 BOYD III T 2pt FG in the paint, layup blocked
08:04	35 AZUBUIKE U block (1)			
08:04				11 RODRIGUEZ J offensive rebound (4)
08:03	13 ENARUNA T foul personal (1 - 9)			11 RODRIGUEZ J foul drawn (1)



**ETSU at Kansas**

11/20/19 Allen Fieldhouse, Lawrence  
2019-20 Men's Basketball

**Game Time:** 1:00 AM  
**Game Duration:** 1:56  
**Attendance:** 16,300

**Officials:** James Breeding, Mike Roberts, Tony Padilla

Game Time	KAN	Score	Diff	ETS
08:03				11 RODRIGUEZ J 1&1 free throw 1 missed
08:01	13 ENARUNA T defensive rebound (2)			
07:39	0 GARRETT M 2pt FG in the paint, layup made (2)	<b>31-13</b>	<b>18</b>	
07:39	0 GARRETT M foul drawn (1)			10 GOOD P foul shooting (1 - 4)
07:39	Timeout media			
07:39				11 RODRIGUEZ J substitution out
07:39				23 PATTERSON V substitution out
07:39				3 HODGES B substitution in
07:39				25 N'GUESSAN L substitution in
07:39	35 AZUBUIKE U substitution out			
07:39	33 MCCORMACK D substitution in			
07:38	0 GARRETT M free throw 1 - 1 missed			
07:35				3 HODGES B defensive rebound (5)
07:11		<b>31-15</b>	<b>16</b>	25 N'GUESSAN L 2pt FG in the paint, made (7)
07:11				1 BOYD III T assist (1)
06:52	2 BRAUN C turnover bad pass (1)			3 HODGES B steal (1)
06:41		<b>31-18</b>	<b>13</b>	1 BOYD III T 3pt FG , jump shot made (3)
06:25	30 AGBAJI O 2pt FG outside the paint, jump shot missed			
06:21				10 GOOD P defensive rebound (1)
06:17	13 ENARUNA T steal (3)			10 GOOD P turnover bad pass (1)
06:10	33 MCCORMACK D 2pt FG outside the paint, jump shot missed			
06:06	33 MCCORMACK D offensive rebound (2)			
06:04	2 BRAUN C substitution out			
06:04	13 ENARUNA T substitution out			
06:04	1 DOTSON D substitution in			
06:04	4 MOSS I substitution in			
05:54	33 MCCORMACK D 2pt FG in the paint, layup made (4)	<b>33-18</b>	<b>15</b>	
05:54	30 AGBAJI O assist (2)			
05:24		<b>33-20</b>	<b>13</b>	3 HODGES B 2pt FG in the paint, layup made (6)
05:16	0 GARRETT M 2pt FG fast break in the paint, layup made (4)	<b>35-20</b>	<b>15</b>	
05:16	1 DOTSON D assist (4)			
04:57				1 BOYD III T 3pt FG , jump shot missed
04:54				25 N'GUESSAN L offensive rebound (2)
04:53				25 N'GUESSAN L 2pt FG in the paint, layup blocked
04:53	33 MCCORMACK D block (1)			
04:47				25 N'GUESSAN L offensive rebound (3)
04:46		<b>35-22</b>	<b>13</b>	3 HODGES B 2pt FG in the paint, layup made (8)
04:46				25 N'GUESSAN L assist (1)
04:42	33 MCCORMACK D substitution out			
04:42	35 AZUBUIKE U substitution in			
04:42				10 GOOD P substitution out
04:42				25 N'GUESSAN L substitution out
04:42				11 RODRIGUEZ J substitution in
04:42				23 PATTERSON V substitution in
04:40	1 DOTSON D turnover lost ball (3)			3 HODGES B steal (2)
04:38		<b>35-24</b>	<b>11</b>	3 HODGES B 2pt FG fast break in the paint, dunk, made (10)
04:38	Timeout 30 Sec			
04:38				1 BOYD III T substitution out
04:38				10 GOOD P substitution in



**ETSU at Kansas**

11/20/19 Allen Fieldhouse, Lawrence  
2019-20 Men's Basketball

**Game Time:** 1:00 AM  
**Game Duration:** 1:56  
**Attendance:** 16,300

**Officials:** James Breeding, Mike Roberts, Tony Padilla

Game Time	KAN	Score	Diff	ETS
04:26	0 GARRETT M turnover bad pass (1)			11 RODRIGUEZ J steal (1)
04:07				3 HODGES B 3pt FG , jump shot missed
04:04	1 DOTSON D defensive rebound (2)			
03:54	35 AZUBUIKE U 2pt FG in the paint, made (6)	<b>37-24</b>	<b>13</b>	
03:54	0 GARRETT M assist (2)			
03:32		<b>37-26</b>	<b>11</b>	5 WILLIAMSON D 2pt FG in the paint, jump shot made (5)
03:04	1 DOTSON D 3pt FG , jump shot missed			
02:59				11 RODRIGUEZ J defensive rebound (5)
02:45				11 RODRIGUEZ J 2pt FG in the paint, jump shot missed
02:43				11 RODRIGUEZ J offensive rebound (6)
02:27	4 MOSS I steal (1)			3 HODGES B turnover lost ball (3)
02:27	0 GARRETT M foul drawn (2)			11 RODRIGUEZ J foul personal (1 - 5)
02:27	Timeout media			
02:27				3 HODGES B substitution out
02:27				10 GOOD P substitution out
02:27				11 RODRIGUEZ J substitution out
02:27				1 BOYD III T substitution in
02:27				15 TISDALE I substitution in
02:27				25 N'GUESSAN L substitution in
02:14	35 AZUBUIKE U foul drawn (1)			25 N'GUESSAN L foul personal (2 - 6)
02:14				25 N'GUESSAN L substitution out
02:14				11 RODRIGUEZ J substitution in
02:00	35 AZUBUIKE U 2pt FG in the paint, alleyoop made (8)	<b>39-26</b>	<b>13</b>	
02:00	1 DOTSON D assist (5)			
01:43	0 GARRETT M steal (2)			5 WILLIAMSON D turnover lost ball (2)
01:40	0 GARRETT M foul drawn (3)			5 WILLIAMSON D foul shooting (1 - 7)
01:40	0 GARRETT M free throw fast break 1 - 2 made (5)	<b>40-26</b>	<b>14</b>	
01:40				5 WILLIAMSON D substitution out
01:40				15 TISDALE I substitution out
01:40				3 HODGES B substitution in
01:40				10 GOOD P substitution in
01:40	0 GARRETT M free throw fast break 2 - 2 made (6)	<b>41-26</b>	<b>15</b>	
01:30	30 AGBAJI O foul personal (2 - 10)			3 HODGES B foul drawn (6)
01:30				3 HODGES B free throw 1 - 2 missed
01:30				offensive dead ball rebound (3)
01:30	30 AGBAJI O substitution out			
01:30	13 ENARUNA T substitution in			
01:30		<b>41-27</b>	<b>14</b>	3 HODGES B free throw 2 - 2 made (11)
01:10	4 MOSS I 3pt FG , jump shot missed			
01:07				10 GOOD P defensive rebound (2)
01:02				1 BOYD III T 3pt FG , jump shot missed
00:58	35 AZUBUIKE U defensive rebound (6)			
00:51	35 AZUBUIKE U foul drawn (2)			11 RODRIGUEZ J foul personal (2 - 8)
00:50	35 AZUBUIKE U 1&1 free throw 1 missed			
00:49				11 RODRIGUEZ J defensive rebound (7)
00:39		<b>41-29</b>	<b>12</b>	11 RODRIGUEZ J 2pt FG in the paint, layup made (2)
00:39				1 BOYD III T assist (2)
00:20	35 AZUBUIKE U 2pt FG in the paint, dunk, made (10)	<b>43-29</b>	<b>14</b>	
00:20	13 ENARUNA T assist (2)			



Official Basketball Play by Play - First Half

### ETSU at Kansas

11/20/19 Allen Fieldhouse, Lawrence  
2019-20 Men's Basketball

Game Time: 1:00 AM

Game Duration: 1:56

Attendance: 16,300

Officials: James Breeding, Mike Roberts, Tony Padilla

Game Time	KAN	Score	Diff	ETS
00:00		43-31	12	3 HODGES B 2pt FG in the paint, layup made (13)
END OF PERIOD				
KAN 43-31 ETS				



**ETSU at Kansas**

11/20/19 Allen Fieldhouse, Lawrence  
2019-20 Men's Basketball

Game Time: 1:00 AM  
Game Duration: 1:56  
Attendance: 16,300

Officials: James Breeding, Mike Roberts, Tony Padilla

**ETSU - 31**

NO.	Name	Min	FG			Rebounds			Fouls		TP	AS	TO	ST	Blocks		+/-
			M-A	3P	FT	OR	DR	TOT	PF	FD					BS	BA	
11	Jeromy Rodriguez	F 15:37	1-3	0-0	0-1	3	4	7	2	1	2	0	0	1	0	0	-13
25	Lucas N'Guessan	C 10:07	2-3	1-1	2-4	2	1	3	2	2	7	1	1	0	1	1	-2
3	Bo Hodges	G 17:29	5-8	0-2	3-5	1	4	5	0	6	13	1	3	2	1	0	-6
10	Patrick Good	G 12:48	0-1	0-1	0-0	0	2	2	1	0	0	0	1	0	0	0	-2
15	Isaiah Tisdale	G 09:12	0-1	0-1	1-2	0	0	0	2	1	1	1	1	0	0	0	-12
5	Daivien Williamson	11:35	2-3	1-1	0-0	0	0	0	1	0	5	0	2	0	0	0	-7
1	Tray Boyd III	11:52	1-6	1-5	0-0	0	0	0	0	0	3	2	2	0	0	1	-4
23	Vonnie Patterson	11:20	0-2	0-0	0-0	1	0	1	0	0	0	0	0	0	0	1	-14
Team						0	0	0			0		0				
<b>Totals</b>			11-27	3-11	6-12	7	11	18	8	10	31	5	10	3	2	3	-12

Shooting By Period		
1st FG%	11-27	40.7%
3PT%	3-11	27.3%
FT%	6-12	50%
GM FG%	11-27	40.7%
3PT%	3-11	27.3%
FT%	6-12	50.0%

Dead Ball Rebounds: 3, 0

Technical Fouls::NONE

**Kansas - 43**

NO.	Name	Min	FG			Rebounds			Fouls		TP	AS	TO	ST	Blocks		+/-
			M-A	3P	FT	OR	DR	TOT	PF	FD					BS	BA	
33	David McCormack	F 08:40	2-4	0-0	0-0	1	1	2	1	0	4	1	0	0	1	1	-2
35	Udoka Azubuike	C 14:44	5-5	0-0	0-1	1	5	6	1	2	10	1	0	0	1	0	11
0	Marcus Garrett	G 16:30	2-4	0-2	2-3	0	0	0	1	3	6	2	1	2	0	0	7
1	Devon Dotson	G 17:38	5-7	1-3	2-2	0	2	2	1	1	13	5	3	1	0	0	13
30	Ochai Agbaji	G 16:10	2-5	0-2	0-0	0	0	0	2	2	4	2	0	1	0	1	9
4	Isaiah Moss	10:10	0-2	0-2	0-0	0	0	0	0	0	0	0	0	1	0	0	7
13	Tristan Enaruna	09:42	2-2	0-0	0-0	0	2	2	1	0	4	2	0	3	0	0	7
22	Silvio DeSousa	02:20	1-1	0-0	0-0	0	0	0	2	0	2	0	1	0	1	0	6
2	Christian Braun	04:06	0-0	0-0	0-0	0	0	0	1	0	0	0	1	0	0	0	2
Team						0	1	1			0		0				
<b>Totals</b>			19-30	1-9	4-6	2	11	13	10	8	43	13	6	8	3	2	12

Shooting By Period		
1st FG%	19-30	63.3%
3PT%	1-9	11.1%
FT%	4-6	66.7%
GM FG%	19-30	63.3%
3PT%	1-9	11.1%
FT%	4-6	66.7%

Dead Ball Rebounds: 0, 1

Technical Fouls::NONE

	ETS	KAN
Biggest lead	1 (1 <sup>st</sup> 17:32)	18 (1 <sup>st</sup> 7:39)
Best Scoring Run	5(1 <sup>st</sup> 6:41)	10(1 <sup>st</sup> 9:09)
Lead Changes	2	
Times Tied	1	
Time with Lead	00:36	18:44

	ETS	KAN
Points from		
Turnovers	7	20
Paint	16	32
Second Chance	4	4
Fast Breaks	4	14
Bench	8	6

	Period by Period Scoring	
	1st	TOT
ETS	31	31
KAN	43	43





**ETSU at Kansas**

11/20/19 Allen Fieldhouse, Lawrence  
2019-20 Men's Basketball

**Game Time:** 1:00 AM  
**Game Duration:** 1:56  
**Attendance:** 16,300

**Officials:** James Breeding, Mike Roberts, Tony Padilla

**Period 2**

**Quarter Starters:**

<b>KAN</b>	0 Garrett M	1 Dotson D	35 Azubuike U	30 Agbaji O	33 McCormack D
<b>ETS</b>	11 Rodriguez J	3 Hodges B	10 Good P	15 Tisdale I	25 N'Guessan L

Game Time	KAN	Score	Diff	ETS
20:00	4 MOSS I substitution out			
20:00	13 ENARUNA T substitution out			
20:00	30 AGBAJI O substitution in			
20:00	33 MCCORMACK D substitution in			
20:00				1 BOYD III T substitution out
20:00				23 PATTERSON V substitution out
20:00				15 TISDALE I substitution in
20:00				25 N'GUESSAN L substitution in
19:39		<b>43-33</b>	<b>10</b>	25 N'GUESSAN L 2pt FG in the paint, made (9)
19:22	1 DOTSON D 2pt FG in the paint, jump shot made (15)	<b>45-33</b>	<b>12</b>	
18:57	0 GARRETT M steal (3)			10 GOOD P turnover lost ball (2)
18:52	30 AGBAJI O foul drawn (3)			15 TISDALE I foul personal (3 - 1)
18:44	33 MCCORMACK D 2pt FG outside the paint, missed			
18:39				15 TISDALE I defensive rebound (1)
18:31	35 AZUBUIKE U steal (1)			3 HODGES B turnover lost ball (4)
18:26	35 AZUBUIKE U turnover bad pass (1)			10 GOOD P steal (1)
18:20		<b>45-35</b>	<b>10</b>	11 RODRIGUEZ J 2pt FG outside the paint, jump shot made (4)
17:56	30 AGBAJI O 3pt FG , jump shot missed			
17:53				25 N'GUESSAN L defensive rebound (4)
17:41				11 RODRIGUEZ J 2pt FG in the paint, layup missed
17:38	33 MCCORMACK D defensive rebound (3)			
17:26	35 AZUBUIKE U 2pt FG in the paint, jump shot missed			
17:22	0 GARRETT M offensive rebound (1)			
17:21	30 AGBAJI O 3pt FG , jump shot missed			
17:18				3 HODGES B defensive rebound (6)
16:53				10 GOOD P 3pt FG , jump shot missed
16:51	defensive rebound (16)			
16:51	0 GARRETT M substitution out			
16:51	33 MCCORMACK D substitution out			
16:51	4 MOSS I substitution in			
16:51	13 ENARUNA T substitution in			
16:51				10 GOOD P substitution out
16:51				15 TISDALE I substitution out
16:51				1 BOYD III T substitution in
16:51				5 WILLIAMSON D substitution in
16:38	1 DOTSON D 2pt FG in the paint, layup missed			
16:34				25 N'GUESSAN L defensive rebound (5)
16:25	1 DOTSON D foul shooting (2 - 1)			3 HODGES B foul drawn (7)
16:25				3 HODGES B free throw 1 - 2 missed
16:25				offensive dead ball rebound (4)
16:25		<b>45-36</b>	<b>9</b>	3 HODGES B free throw 2 - 2 made (14)
16:09	4 MOSS I foul drawn (1)			25 N'GUESSAN L foul shooting (3 - 2)
16:09	4 MOSS I free throw 1 - 2 made (1)	<b>46-36</b>	<b>10</b>	



**ETSU at Kansas**

11/20/19 Allen Fieldhouse, Lawrence  
2019-20 Men's Basketball

**Game Time:** 1:00 AM  
**Game Duration:** 1:56  
**Attendance:** 16,300

**Officials:** James Breeding, Mike Roberts, Tony Padilla

Game Time	KAN	Score	Diff	ETS
16:09	4 MOSS I free throw 2 - 2 made (2)	<b>47-36</b>	<b>11</b>	
15:54	jump ball situation			
15:54	35 AZUBUIKE U steal (2)			3 HODGES B turnover lost ball (5)
15:54	Timeout media			
15:54				25 N'GUESSAN L substitution out
15:54				23 PATTERSON V substitution in
15:39	35 AZUBUIKE U foul drawn (3)			23 PATTERSON V foul shooting (1 - 3)
15:39	35 AZUBUIKE U free throw 1 - 2 missed			
15:39	offensive dead ball rebound (2)			
15:38	35 AZUBUIKE U free throw 2 - 2 missed			
15:37				1 BOYD III T defensive rebound (1)
15:11				1 BOYD III T 3pt FG , jump shot missed
15:09				3 HODGES B offensive rebound (7)
15:09	1 DOTSON D foul personal (3 - 2)			3 HODGES B foul drawn (8)
15:09	1 DOTSON D substitution out			
15:09	0 GARRETT M substitution in			
15:07				1 BOYD III T 3pt FG , jump shot missed
15:03	0 GARRETT M defensive rebound (2)			
14:49	30 AGBAJI O turnover lost ball (1)			23 PATTERSON V steal (1)
14:21	35 AZUBUIKE U steal (3)			11 RODRIGUEZ J turnover lost ball (1)
14:10	35 AZUBUIKE U 2pt FG in the paint, dunk, made (12)	<b>49-36</b>	<b>13</b>	
14:10	4 MOSS I assist (1)			
14:02				Timeout 30 Sec
14:02				1 BOYD III T substitution out
14:02				3 HODGES B substitution out
14:02				10 GOOD P substitution in
14:02				15 TISDALE I substitution in
13:45	13 ENARUNA T steal (4)			23 PATTERSON V turnover lost ball (1)
13:45	13 ENARUNA T foul drawn (1)			23 PATTERSON V foul personal (2 - 4)
13:39	30 AGBAJI O turnover bad pass (2)			
13:18				10 GOOD P 3pt FG , jump shot missed
13:16	defensive rebound (18)			
13:16	4 MOSS I substitution out			
13:16	2 BRAUN C substitution in			
12:59	35 AZUBUIKE U 2pt FG in the paint, missed			
12:55				23 PATTERSON V defensive rebound (2)
12:45				23 PATTERSON V 2pt FG in the paint, layup blocked
12:45	35 AZUBUIKE U block (2)			
12:40				5 WILLIAMSON D offensive rebound (1)
12:36				5 WILLIAMSON D 2pt FG outside the paint, jump shot missed
12:30	2 BRAUN C defensive rebound (1)			
12:30	2 BRAUN C 2pt FG outside the paint, jump shot missed			
12:30				11 RODRIGUEZ J defensive rebound (8)
12:30	0 GARRETT M foul personal (2 - 3)			5 WILLIAMSON D foul drawn (1)
12:29	35 AZUBUIKE U substitution out			
12:29	22 DESOUSA S substitution in			
12:29				23 PATTERSON V substitution out
12:29				3 HODGES B substitution in
12:29				5 WILLIAMSON D 3pt FG , jump shot missed



**ETSU at Kansas**

11/20/19 Allen Fieldhouse, Lawrence  
2019-20 Men's Basketball

**Game Time:** 1:00 AM  
**Game Duration:** 1:56  
**Attendance:** 16,300

**Officials:** James Breeding, Mike Roberts, Tony Padilla

Game Time	KAN	Score	Diff	ETS
12:29	13 ENARUNA T defensive rebound (3)			
12:29	13 ENARUNA T turnover bad pass (1)			11 RODRIGUEZ J steal (2)
12:25		<b>49-38</b>	<b>11</b>	3 HODGES B 2pt FG fast break in the paint, layup made (16)
12:25				5 WILLIAMSON D assist (1)
12:19	13 ENARUNA T foul shooting (2 - 4)			3 HODGES B foul drawn (9)
11:58		<b>49-39</b>	<b>10</b>	3 HODGES B free throw fast break 1 - 1 made (17)
12:02	2 BRAUN C substitution out			
12:02	13 ENARUNA T substitution out			
12:02	1 DOTSON D substitution in			
12:02	4 MOSS I substitution in			
11:55	0 GARRETT M turnover lost ball (2)			15 TISDALE I steal (1)
11:55	Timeout media			
11:55	22 DESOUSA S substitution out			
11:55	35 AZUBUIKE U substitution in			
11:38				15 TISDALE I 3pt FG , jump shot missed
11:34				11 RODRIGUEZ J offensive rebound (9)
11:33		<b>49-42</b>	<b>7</b>	5 WILLIAMSON D 3pt FG , jump shot made (8)
11:33				11 RODRIGUEZ J assist (1)
11:03	35 AZUBUIKE U 2pt FG in the paint, layup made (14)	<b>51-42</b>	<b>9</b>	
10:52				15 TISDALE I 2pt FG in the paint, layup blocked
10:52	35 AZUBUIKE U block (3)			
10:47	0 GARRETT M defensive rebound (3)			
10:45	4 MOSS I turnover bad pass (1)			10 GOOD P steal (2)
10:40		<b>51-44</b>	<b>7</b>	5 WILLIAMSON D 2pt FG fast break in the paint, layup made (10)
10:40				15 TISDALE I assist (2)
10:28	1 DOTSON D turnover lost ball (4)			15 TISDALE I steal (2)
10:23				5 WILLIAMSON D 3pt FG , jump shot missed
10:23	1 DOTSON D defensive rebound (3)			
10:23	1 DOTSON D foul drawn (2)			15 TISDALE I foul personal (4 - 5)
10:23				15 TISDALE I substitution out
10:23				1 BOYD III T substitution in
10:01	35 AZUBUIKE U 2pt FG in the paint, layup blocked			
10:01				3 HODGES B block (2)
09:56				11 RODRIGUEZ J defensive rebound (10)
09:49				3 HODGES B 2pt FG in the paint, jump shot blocked
09:49	35 AZUBUIKE U block (4)			
09:44	4 MOSS I defensive rebound (1)			
09:43	4 MOSS I turnover bad pass (2)			10 GOOD P steal (3)
09:38				10 GOOD P 3pt FG , jump shot missed
09:38	0 GARRETT M defensive rebound (4)			
09:38	0 GARRETT M foul drawn (4)			11 RODRIGUEZ J foul personal (3 - 6)
09:38	4 MOSS I substitution out			
09:38	13 ENARUNA T substitution in			
09:38				11 RODRIGUEZ J substitution out
09:38				25 N'GUESSAN L substitution in
09:21	35 AZUBUIKE U 2pt FG in the paint, dunk, made (16)	<b>53-44</b>	<b>9</b>	
09:05	0 GARRETT M foul personal (3 - 5)			3 HODGES B foul drawn (10)
08:48		<b>53-47</b>	<b>6</b>	1 BOYD III T 3pt FG , jump shot made (6)



**ETSU at Kansas**

11/20/19 Allen Fieldhouse, Lawrence  
2019-20 Men's Basketball

**Game Time:** 1:00 AM  
**Game Duration:** 1:56  
**Attendance:** 16,300

**Officials:** James Breeding, Mike Roberts, Tony Padilla

Game Time	KAN	Score	Diff	ETS
08:48				5 WILLIAMSON D assist (2)
08:30	1 DOTSON D 3pt FG , jump shot missed			
08:27	30 AGBAJI O offensive rebound (1)			
08:26	30 AGBAJI O 2pt FG in the paint, layup blocked			
08:26				3 HODGES B block (3)
08:21				25 N'GUESSAN L defensive rebound (6)
08:14				25 N'GUESSAN L 2pt FG in the paint, layup missed
08:11	13 ENARUNA T defensive rebound (4)			
08:08	0 GARRETT M 2pt FG fast break in the paint, layup made (8)	<b>55-47</b>	<b>8</b>	
08:08	13 ENARUNA T assist (3)			
08:08	0 GARRETT M foul drawn (5)			3 HODGES B foul shooting (1 - 7)
08:08	30 AGBAJI O substitution out			
08:08	2 BRAUN C substitution in			
08:08				25 N'GUESSAN L substitution out
08:08				11 RODRIGUEZ J substitution in
08:08	0 GARRETT M free throw fast break 1 - 1 made (9)	<b>56-47</b>	<b>9</b>	
07:42		<b>56-50</b>	<b>6</b>	1 BOYD III T 3pt FG , jump shot made (9)
07:23	35 AZUBUIKE U 2pt FG in the paint, dunk, made (18)	<b>58-50</b>	<b>8</b>	
07:23	13 ENARUNA T assist (4)			
07:23	35 AZUBUIKE U foul drawn (4)			11 RODRIGUEZ J foul shooting (4 - 8)
07:23	Timeout media			
07:23	35 AZUBUIKE U free throw 1 - 1 made (19)	<b>59-50</b>	<b>9</b>	
07:23				11 RODRIGUEZ J substitution out
07:23				25 N'GUESSAN L substitution in
06:59		<b>59-53</b>	<b>6</b>	10 GOOD P 3pt FG , jump shot made (3)
06:59				5 WILLIAMSON D assist (3)
06:44	0 GARRETT M turnover bad pass (3)			25 N'GUESSAN L steal (1)
06:38				10 GOOD P 3pt FG , jump shot missed
06:34	0 GARRETT M defensive rebound (5)			
06:25	1 DOTSON D 2pt FG in the paint, layup missed			
06:22	35 AZUBUIKE U offensive rebound (7)			
06:17	35 AZUBUIKE U 2pt FG in the paint, dunk, made (21)	<b>61-53</b>	<b>8</b>	
06:17	2 BRAUN C assist (1)			
05:55		<b>61-56</b>	<b>5</b>	10 GOOD P 3pt FG , jump shot made (6)
05:55				5 WILLIAMSON D assist (4)
05:44	Timeout 30 Sec			
05:44	2 BRAUN C substitution out			
05:44	35 AZUBUIKE U substitution out			
05:44	22 DESOUSA S substitution in			
05:44	30 AGBAJI O substitution in			
05:26	0 GARRETT M foul drawn (6)			5 WILLIAMSON D foul personal (2 - 9)
05:26	0 GARRETT M 1&1 free throw 1 made (10)	<b>62-56</b>	<b>6</b>	
05:26	0 GARRETT M 1&1 free throw 2 made (11)	<b>63-56</b>	<b>7</b>	
05:12	22 DESOUSA S steal (1)			5 WILLIAMSON D turnover bad pass (3)
05:07	22 DESOUSA S 2pt FG fast break in the paint, alleyoop made (4)	<b>65-56</b>	<b>9</b>	
05:07	1 DOTSON D assist (6)			
05:00				Timeout 30 Sec
04:46				1 BOYD III T 3pt FG , jump shot blocked



**ETSU at Kansas**

11/20/19 Allen Fieldhouse, Lawrence  
2019-20 Men's Basketball

**Game Time:** 1:00 AM  
**Game Duration:** 1:56  
**Attendance:** 16,300

**Officials:** James Breeding, Mike Roberts, Tony Padilla

Game Time	KAN	Score	Diff	ETS
04:46	22 DESOUSA S block (2)			
04:40				25 N'GUESSAN L offensive rebound (7)
04:33				10 GOOD P 3pt FG , jump shot missed
04:30	30 AGBAJI O defensive rebound (2)			
04:22	1 DOTSON D foul drawn (3)			3 HODGES B foul personal (2 - 10)
04:22	1 DOTSON D free throw 1 - 2 made (16)	<b>66-56</b>	<b>10</b>	
04:22	1 DOTSON D free throw 2 - 2 made (17)	<b>67-56</b>	<b>11</b>	
04:01	22 DESOUSA S foul personal (3 - 6)			25 N'GUESSAN L foul drawn (3)
03:53		<b>67-58</b>	<b>9</b>	25 N'GUESSAN L 2pt FG in the paint, layup made (11)
03:26	0 GARRETT M 2pt FG in the paint, made (13)	<b>69-58</b>	<b>11</b>	
03:09				10 GOOD P 3pt FG , jump shot missed
03:06	0 GARRETT M defensive rebound (6)			
02:57	13 ENARUNA T 3pt FG , jump shot missed			
02:54				defensive rebound (32)
02:54	Timeout media			
02:54				5 WILLIAMSON D substitution out
02:54				15 TISDALE I substitution in
02:41				10 GOOD P 3pt FG , jump shot missed
02:39	defensive dead ball rebound (3)			
02:11	1 DOTSON D 3pt FG , jump shot missed			
02:08				10 GOOD P defensive rebound (3)
01:53		<b>69-60</b>	<b>9</b>	3 HODGES B 2pt FG outside the paint, jump shot made (19)
01:33	22 DESOUSA S 2pt FG in the paint, layup made (6)	<b>71-60</b>	<b>11</b>	
01:33	0 GARRETT M assist (3)			
01:19				3 HODGES B 2pt FG outside the paint, jump shot blocked
01:19	22 DESOUSA S block (3)			
01:16	22 DESOUSA S defensive rebound (1)			
01:16	1 DOTSON D foul drawn (4)			10 GOOD P foul personal (2 - 11)
01:16	1 DOTSON D free throw fast break 1 - 2 made (18)	<b>72-60</b>	<b>12</b>	
01:16	1 DOTSON D free throw fast break 2 - 2 made (19)	<b>73-60</b>	<b>13</b>	
00:56		<b>73-63</b>	<b>10</b>	3 HODGES B 3pt FG , jump shot made (22)
00:56				1 BOYD III T assist (3)
00:54				Timeout 60 Sec
00:54	13 ENARUNA T substitution out			
00:54	4 MOSS I substitution in			
00:50	Timeout 30 Sec			
00:42	22 DESOUSA S 2pt FG in the paint, layup made (8)	<b>75-63</b>	<b>12</b>	
00:33				3 HODGES B 2pt FG outside the paint, missed
00:27	30 AGBAJI O defensive rebound (3)			
<b>END OF GAME</b>				
<b>KAN 75-63 ETS</b>				



**ETSU at Kansas**

11/20/19 Allen Fieldhouse, Lawrence  
2019-20 Men's Basketball

Game Time: 1:00 AM  
Game Duration: 1:56  
Attendance: 16,300

Officials: James Breeding, Mike Roberts, Tony Padilla

**ETSU - 32**

NO.	Name	Min	FG	3P	FT	Rebounds			Fouls		TP	AS	TO	ST	Blocks		+/-
			M-A	M-A	M-A	OR	DR	TOT	PF	FD					BS	BA	
11	Jeromy Rodriguez	F 11:07	1-2	0-0	0-0	1	2	3	2	0	2	1	1	1	0	0	4
25	Lucas N'Guessan	C 12:59	2-3	0-0	0-0	1	3	4	1	1	4	0	0	1	0	0	-3
3	Bo Hodges	G 18:27	3-6	1-1	2-3	1	1	2	2	4	9	0	2	0	2	2	0
10	Patrick Good	G 17:11	2-9	2-9	0-0	0	1	1	1	0	6	0	1	3	0	0	3
15	Isaiah Tisdale	G 09:42	0-2	0-1	0-0	0	1	1	2	0	0	1	0	2	0	1	7
1	Tray Boyd III	13:12	2-5	2-5	0-0	0	1	1	0	0	6	1	0	0	0	1	-8
5	Daivien Williamson	13:57	2-5	1-3	0-0	1	0	1	1	1	5	4	1	0	0	0	-1
23	Vonnie Patterson	03:25	0-1	0-0	0-0	0	1	1	2	0	0	0	1	1	0	1	-2
Team						0	1	1			0		0				
<b>Totals</b>			12-33	6-19	2-3	4	11	15	11	6	32	7	6	8	2	5	0

Shooting By Period		
2 <sup>nd</sup> FG%	12-33	36.4%
3PT%	6-19	31.6%
FT%	2-3	66.7%
GM FG%	12-33	36.4%
3PT%	6-19	31.6%
FT%	2-3	66.7%

Dead Ball Rebounds: 1, 0

Technical Fouls::NONE

**Kansas - 32**

NO.	Name	Min	FG	3P	FT	Rebounds			Fouls		TP	AS	TO	ST	Blocks		+/-
			M-A	M-A	M-A	OR	DR	TOT	PF	FD					BS	BA	
33	David McCormack	F 03:09	0-1	0-0	0-0	0	1	1	0	0	0	0	0	0	0	0	-2
35	Udoka Azubuike	C 13:42	5-8	0-0	1-3	1	0	1	0	2	11	0	1	3	3	1	-4
0	Marcus Garrett	G 18:18	2-2	0-0	3-3	1	5	6	2	3	7	1	2	1	0	0	-1
1	Devon Dotson	G 16:49	1-5	0-2	4-4	0	1	1	2	3	6	1	1	0	0	0	1
30	Ochai Agbaji	G 17:36	0-3	0-2	0-0	1	2	3	0	1	0	0	2	0	0	1	3
4	Isaiah Moss	06:49	0-0	0-0	2-2	0	1	1	0	1	2	1	2	0	0	0	2
13	Tristan Enaruna	13:37	0-1	0-1	0-0	0	2	2	1	1	0	2	1	1	0	0	3
2	Christian Braun	03:42	0-1	0-0	0-0	0	1	1	0	0	0	1	0	0	0	0	-6
22	Silvio DeSousa	06:18	3-3	0-0	0-0	0	1	1	1	0	6	0	0	1	2	0	4
Team						0	2	2			0		0				
<b>Totals</b>			11-24	0-5	10-12	3	16	19	6	11	32	6	9	6	5	2	0

Shooting By Period		
2 <sup>nd</sup> FG%	11-24	45.8%
3PT%	0-5	0.0%
FT%	10-12	83.3%
GM FG%	11-24	45.8%
3PT%	0-5	0.0%
FT%	10-12	83.3%

Dead Ball Rebounds: 1, 1

Technical Fouls::NONE

	ETS	KAN
<b>Biggest lead</b>	0 (1 <sup>st</sup> 20:00)	13 (2 <sup>nd</sup> 14:10)
<b>Best Scoring Run</b>	6(2 <sup>nd</sup> 11:33)	6(2 <sup>nd</sup> 4:22)
<b>Lead Changes</b>	0	
<b>Times Tied</b>	0	
<b>Time with Lead</b>	00:00	19:39

Points from	ETS	KAN
<b>Turnovers</b>	10	4
<b>Paint</b>	8	22
<b>Second Chance</b>	3	2
<b>Fast Breaks</b>	5	7
<b>Bench</b>	11	8

	Period by Period Scoring	
	2 <sup>nd</sup>	TOT
<b>ETS</b>	32	32
<b>KAN</b>	32	32



**ETSU at Kansas**

11/20/19 Allen Fieldhouse, Lawrence  
2019-20 Men's Basketball

Officials: James Breeding, Mike Roberts, Tony Padilla

{ Players => 0, 1, 2, 3, 4, 5, 10, 12, 13, 20, 22, 30, 33, 35, 44; } FG  
Types => All; Results => All;

{ Players => 1, 3, 5, 10, 11, 12, 13, 15, 21, 23, 24, 25, 33, --; } FG  
Types => All; Results => All;

**Kansas**

**ETSU**

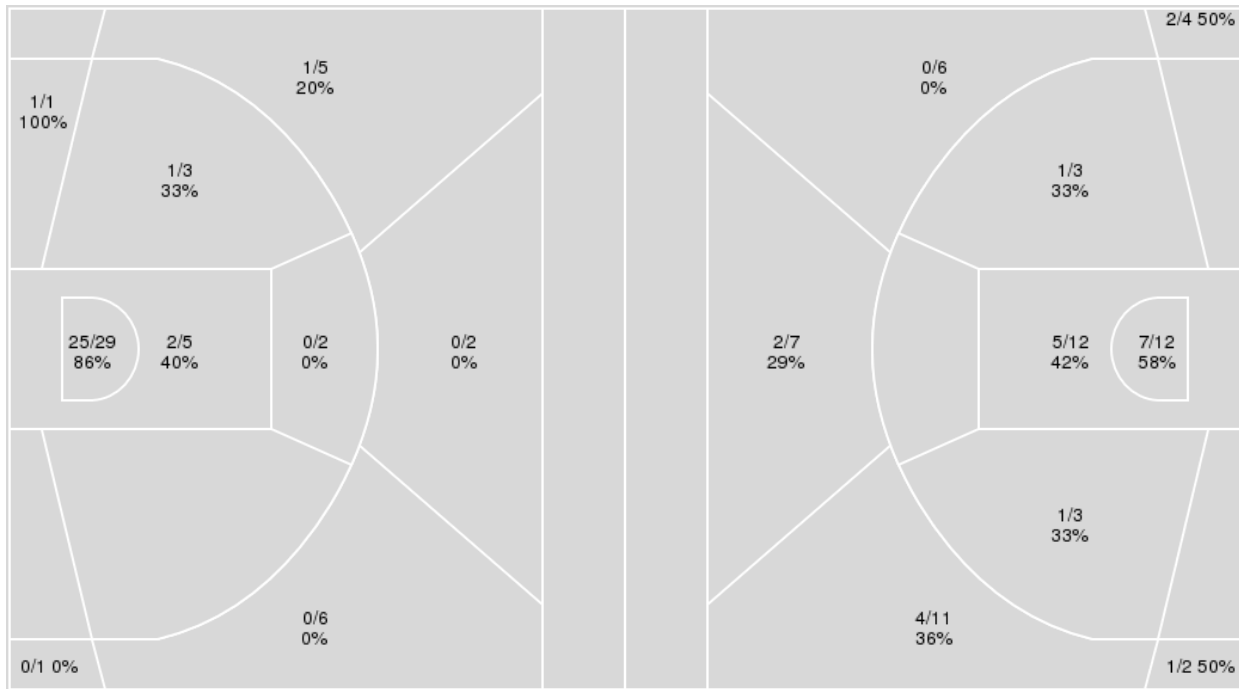

Kansas	M/A	%
Field Goals	30/54	56
2 Points	29/40	72
3 Points	1/14	7
Free Throws	14/18	78

ETSU	M/A	%
Field Goals	23/60	38
2 Points	14/30	47
3 Points	9/30	30
Free Throws	8/15	53



**ETSU at Kansas**

11/20/19 Allen Fieldhouse, Lawrence  
2019-20 Men's Basketball

**Game Time:** 1:00 AM  
**Game Duration:** 1:56  
**Attendance:** 16,300

**Officials:** James Breeding, Mike Roberts, Tony Padilla

**ETSU**

No	Name	Mins		Score		Points Diff		Points per Min		Assists		Rebounds		Steals		Turnovers	
		On	Off	On	Off	On	Off	On	Off	On	Off	On	Off	On	Off	On	Off
1	Tray Boyd III	25:04	14:56	42 - 54	21 - 21	-12	0	1.68	1.41	9	3	20	13	5	6	10	6
3	Bo Hodges	35:56	04:04	60 - 66	3 - 9	-6	-6	1.67	0.74	11	1	29	4	11	0	13	3
5	Daivien Williamson	25:32	14:28	42 - 50	21 - 25	-8	-4	1.64	1.45	10	2	22	11	10	1	11	5
10	Patrick Good	29:59	10:01	54 - 53	9 - 22	1	-13	1.80	0.90	10	2	25	8	9	2	8	8
11	Jeromy Rodriguez	26:44	13:16	38 - 47	25 - 28	-9	-3	1.42	1.88	6	6	25	8	9	2	13	3
15	Isaiah Tisdale	18:54	21:06	27 - 32	36 - 43	-5	-7	1.43	1.71	5	7	13	20	5	6	8	8
23	Vonnie Patterson	14:45	25:15	14 - 30	49 - 45	-16	4	0.95	1.94	2	10	13	20	3	8	9	7
25	Lucas N'Guessan	23:06	16:54	38 - 43	25 - 32	-5	-7	1.65	1.48	7	5	18	15	3	8	8	8

**Kansas**

No	Name	Mins		Score		Points Diff		Points per Min		Assists		Rebounds		Steals		Turnovers	
		On	Off	On	Off	On	Off	On	Off	On	Off	On	Off	On	Off	On	Off
0	Marcus Garrett	34:48	05:12	63 - 57	12 - 6	6	6	1.81	2.31	16	3	29	3	11	3	14	1
1	Devon Dotson	34:27	05:33	69 - 55	6 - 8	14	-2	2.00	1.08	17	2	26	6	11	3	11	4
2	Christian Braun	07:48	32:12	16 - 20	59 - 43	-4	16	2.05	1.83	6	13	7	25	3	11	3	12
4	Isaiah Moss	16:59	23:01	30 - 21	45 - 42	9	3	1.77	1.96	7	12	12	20	7	7	10	5
13	Tristan Enaruna	23:19	16:41	48 - 38	27 - 25	10	2	2.06	1.62	12	7	18	14	9	5	7	8
22	Silvio DeSousa	08:38	31:22	20 - 10	55 - 53	10	2	2.32	1.75	3	16	6	26	3	11	3	12
30	Ochai Agbaji	33:46	06:14	61 - 49	14 - 14	12	0	1.81	2.25	15	4	28	4	12	2	13	2
33	David McCormack	11:49	28:11	17 - 21	58 - 42	-4	16	1.44	2.06	5	14	9	23	4	10	3	12
35	Udoka Azubuike	28:26	11:34	51 - 44	24 - 19	7	5	1.79	2.07	14	5	25	7	10	4	11	4





**ETSU at Kansas**

11/20/19 Allen Fieldhouse, Lawrence  
2019-20 Men's Basketball

Officials: James Breeding, Mike Roberts, Tony Padilla

Players => 1, 3, 5, 10, 11, 12, 13, 15, 21, 23, 24, 25, 33, --FG Types=>AllResults=>All

**ETSU**

**All Field Goals**

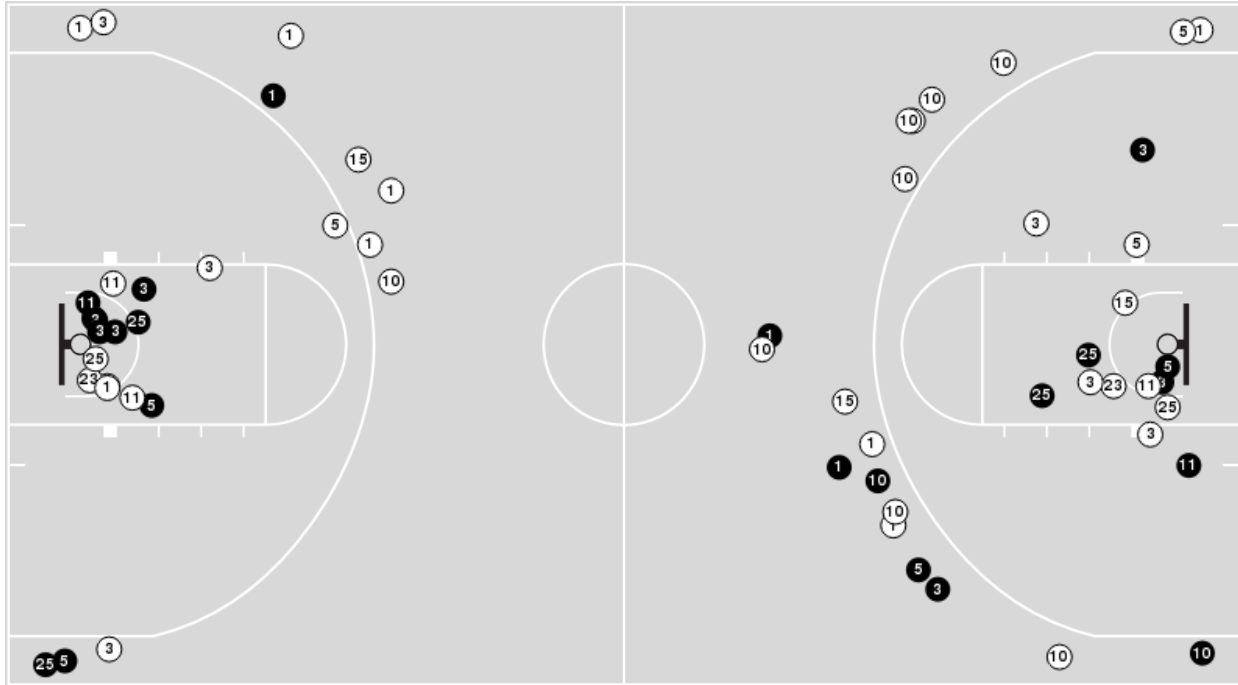

**Blow Up Chart**

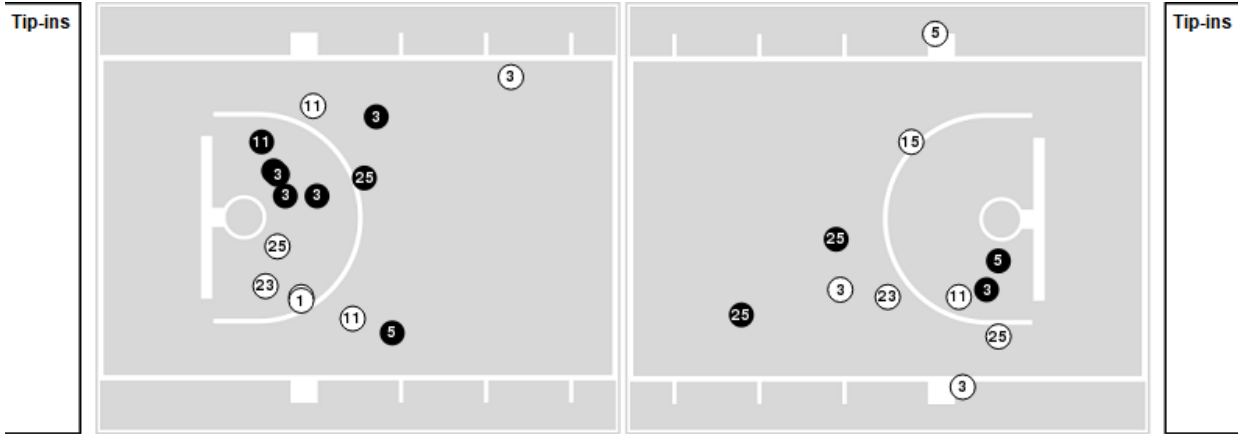

● Made ○ Missed N - Player Number

ETSU	M/A	%
Field Goals	23/60	38
2 Points	14/30	47
3 Points	9/30	30
Free Throws	8/15	53

ETSU	M/A	%
Points in the Paint	24 (12 / 24)	50
Fast Break Points	9 (6/6)	100
Second Chance Points	7 (3/10)	30
Effective FG%	46	



**ETSU at Kansas**

11/20/19 Allen Fieldhouse, Lawrence  
2019-20 Men's Basketball

**Game Time:** 1:00 AM  
**Game Duration:** 1:56  
**Attendance:** 16,300

**Officials:** James Breeding, Mike Roberts, Tony Padilla

Players => 0, 1, 2, 3, 4, 5, 10, 12, 13, 20, 22, 30, 33, 35, 44  
FG Types=>All  
Results=>All

**Kansas**

**All Field Goals**

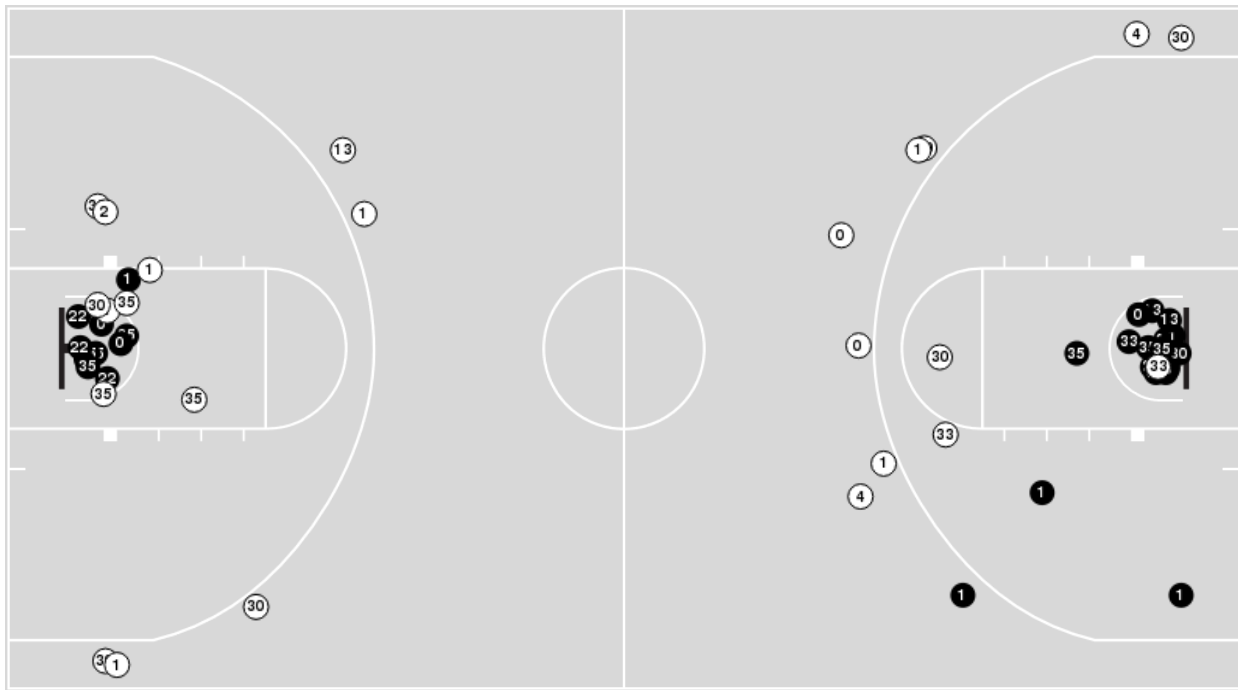

**Blow Up Chart**

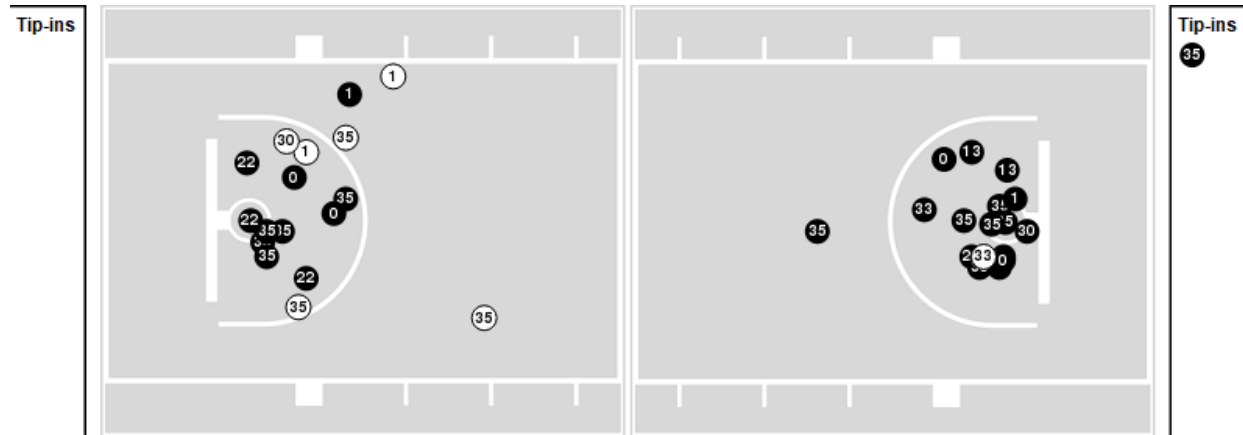

● Made    ○ Missed    N - Player Number

Kansas	M/A	%
Field Goals	30/54	56
2 Points	29/40	72
3 Points	1/14	7
Free Throws	14/18	78

Kansas	M/A	%
Points in the Paint	54 (27 / 34)	79
Fast Break Points	21 (14/14)	100
Second Chance Points	6 (3/5)	60
Effective FG%	56	



**ETSU at Kansas**

11/20/19 Allen Fieldhouse, Lawrence  
2019-20 Men's Basketball

**Game Time:** 1:00 AM  
**Game Duration:** 1:56  
**Attendance:** 16,300

**Officials:** James Breeding, Mike Roberts, Tony Padilla

**ETSU**

Lineup	Quarter On	Time On	Quarter Off	Time Off	Time on Court	Score	Score Diff	Reb	Stl	Tov	Ass	PPP
3- Hodges B/ 10- Good P/ 11- Rodriguez J/ 15- Tisdale I/ 25- N'Guessan L/	1	20:00	1	17:21	02:39	5-4	1	3	0	0	0	1.3298
3- Hodges B/ 5- Williamson D/ 11- Rodriguez J/ 15- Tisdale I/ 25- N'Guessan L/	1	17:21	1	16:37	00:44	0-3	-3	0	0	0	0	0.0000
1- Boyd III T/ 3- Hodges B/ 5- Williamson D/ 11- Rodriguez J/ 25- N'Guessan L/	1	16:37	1	14:16	02:21	3-4	-1	3	0	2	1	0.6000
1- Boyd III T/ 3- Hodges B/ 15- Tisdale I/ 23- Patterson V/ 25- N'Guessan L/	1	14:16	1	13:02	01:14	0-4	-4	0	0	1	0	0.0000
1- Boyd III T/ 3- Hodges B/ 11- Rodriguez J/ 15- Tisdale I/ 23- Patterson V/	1	13:02	1	11:56	01:06	0-2	-2	2	0	1	0	0.0000
3- Hodges B/ 10- Good P/ 11- Rodriguez J/ 15- Tisdale I/ 23- Patterson V/	1	11:56	1	10:10	01:46	2-4	-2	0	0	1	0	0.6944
3- Hodges B/ 5- Williamson D/ 10- Good P/ 11- Rodriguez J/ 23- Patterson V/	1	10:10	1	09:22	00:48	0-4	-4	1	0	1	0	0.0000
1- Boyd III T/ 5- Williamson D/ 11- Rodriguez J/ 15- Tisdale I/ 23- Patterson V/	1	09:22	1	08:26	00:56	3-2	1	0	0	1	1	1.5000
1- Boyd III T/ 5- Williamson D/ 10- Good P/ 11- Rodriguez J/ 23- Patterson V/	1	08:26	1	07:38	00:47	0-4	-4	1	0	0	0	0.0000
1- Boyd III T/ 3- Hodges B/ 5- Williamson D/ 10- Good P/ 25- N'Guessan L/	1	07:38	1	04:42	02:57	9-4	5	4	1	1	2	1.8000
1- Boyd III T/ 3- Hodges B/ 5- Williamson D/ 11- Rodriguez J/ 23- Patterson V/	1	04:42	1	04:38	00:04	2-0	2	0	1	0	0	2.0000
3- Hodges B/ 5- Williamson D/ 10- Good P/ 11- Rodriguez J/ 23- Patterson V/	1	04:38	1	02:27	02:11	2-2	0	2	1	1	0	0.6667
1- Boyd III T/ 5- Williamson D/ 15- Tisdale I/ 23- Patterson V/ 25- N'Guessan L/	1	02:27	1	02:14	00:13	0-0	0	0	0	0	0	0.0000
1- Boyd III T/ 5- Williamson D/ 11- Rodriguez J/ 15- Tisdale I/ 23- Patterson V/	1	02:14	1	01:40	00:34	0-3	-3	0	0	1	0	0.0000
1- Boyd III T/ 3- Hodges B/ 10- Good P/ 11- Rodriguez J/ 23- Patterson V/	1	01:40	2	20:00	01:40	5-3	2	2	0	0	1	1.2887
3- Hodges B/ 10- Good P/ 11- Rodriguez J/ 15- Tisdale I/ 25- N'Guessan L/	2	20:00	2	16:51	03:09	4-2	2	3	1	2	0	0.6667
1- Boyd III T/ 3- Hodges B/ 5- Williamson D/ 11- Rodriguez J/ 25- N'Guessan L/	2	16:51	2	15:54	00:57	1-2	-1	1	0	1	0	0.5319
1- Boyd III T/ 3- Hodges B/ 5- Williamson D/ 11- Rodriguez J/ 23- Patterson V/	2	15:54	2	14:02	01:52	0-2	-2	2	1	1	0	0.0000
5- Williamson D/ 10- Good P/ 11- Rodriguez J/ 15- Tisdale I/ 23- Patterson V/	2	14:02	2	12:29	01:33	0-0	0	3	0	1	0	0.0000
3- Hodges B/ 5- Williamson D/ 10- Good P/ 11- Rodriguez J/ 15- Tisdale I/	2	12:29	2	10:23	02:06	8-2	6	1	4	0	3	1.2422
1- Boyd III T/ 3- Hodges B/ 5- Williamson D/ 10- Good P/ 11- Rodriguez J/	2	10:23	2	09:38	00:45	0-0	0	1	1	0	0	0.0000
1- Boyd III T/ 3- Hodges B/ 5- Williamson D/ 10- Good P/ 25- N'Guessan L/	2	09:38	2	08:08	01:30	3-4	-1	1	0	0	1	1.5000
1- Boyd III T/ 3- Hodges B/ 5- Williamson D/ 10- Good P/ 11- Rodriguez J/	2	08:08	2	07:23	00:45	3-4	-1	0	0	0	0	3.0000
1- Boyd III T/ 3- Hodges B/ 5- Williamson D/ 10- Good P/ 25- N'Guessan L/	2	07:23	2	02:54	04:29	8-10	-2	2	1	1	2	1.1429
1- Boyd III T/ 3- Hodges B/ 10- Good P/ 15- Tisdale I/ 25- N'Guessan L/	2	02:54	2	00:00	02:54	5-6	-1	1	0	0	1	1.0000



**ETSU at Kansas**

11/20/19 Allen Fieldhouse, Lawrence  
2019-20 Men's Basketball

**Game Time:** 1:00 AM  
**Game Duration:** 1:56  
**Attendance:** 16,300

**Officials:** James Breeding, Mike Roberts, Tony Padilla

**Kansas**

Lineup	Quarter On	Time On	Quarter Off	Time Off	Time on Court	Score	Score Diff	Reb	Stl	Tov	Ass	PPP
0- Garrett M/ 1- Dotson D/ 30- Agbaji O/ 33- McCormack D/ 35- Azubuike U/	1	20:00	1	14:16	05:44	11-8	3	5	1	1	3	1.0000
0- Garrett M/ 1- Dotson D/ 4- Moss I/ 13- Enaruna T/ 22- DeSousa S/	1	14:16	1	11:56	02:20	6-0	6	1	2	1	1	1.2295
1- Dotson D/ 4- Moss I/ 13- Enaruna T/ 30- Agbaji O/ 35- Azubuike U/	1	11:56	1	10:10	01:46	4-2	2	2	0	1	0	1.3333
1- Dotson D/ 2- Braun C/ 13- Enaruna T/ 30- Agbaji O/ 35- Azubuike U/	1	10:10	1	08:26	01:44	6-3	3	1	2	0	3	2.0000
0- Garrett M/ 2- Braun C/ 13- Enaruna T/ 30- Agbaji O/ 35- Azubuike U/	1	08:26	1	07:38	00:47	4-0	4	1	0	0	1	2.0000
0- Garrett M/ 2- Braun C/ 13- Enaruna T/ 30- Agbaji O/ 33- McCormack D/	1	07:38	1	06:04	01:35	0-5	-5	1	1	1	0	0.0000
0- Garrett M/ 1- Dotson D/ 4- Moss I/ 30- Agbaji O/ 33- McCormack D/	1	06:04	1	04:42	01:22	4-4	0	0	0	0	2	2.0000
0- Garrett M/ 1- Dotson D/ 4- Moss I/ 30- Agbaji O/ 35- Azubuike U/	1	04:42	1	01:30	03:12	6-4	2	1	2	2	2	1.0204
0- Garrett M/ 1- Dotson D/ 4- Moss I/ 13- Enaruna T/ 35- Azubuike U/	1	01:30	2	20:00	01:30	2-5	-3	1	0	0	1	0.8197
0- Garrett M/ 1- Dotson D/ 30- Agbaji O/ 33- McCormack D/ 35- Azubuike U/	2	20:00	2	16:51	03:09	2-4	-2	3	2	1	0	0.4000
1- Dotson D/ 4- Moss I/ 13- Enaruna T/ 30- Agbaji O/ 35- Azubuike U/	2	16:51	2	15:09	01:42	2-1	1	0	1	0	0	0.7246
0- Garrett M/ 4- Moss I/ 13- Enaruna T/ 30- Agbaji O/ 35- Azubuike U/	2	15:09	2	13:16	01:53	2-0	2	2	2	2	1	0.6667
0- Garrett M/ 2- Braun C/ 13- Enaruna T/ 30- Agbaji O/ 35- Azubuike U/	2	13:16	2	12:29	00:47	0-0	0	1	0	0	0	0.0000
0- Garrett M/ 2- Braun C/ 13- Enaruna T/ 22- DeSousa S/ 30- Agbaji O/	2	12:29	2	11:58	00:27	0-3	-3	1	0	1	0	0.0000
0- Garrett M/ 1- Dotson D/ 4- Moss I/ 22- DeSousa S/ 30- Agbaji O/	2	11:58	2	11:55	00:07	0-0	0	0	0	1	0	0.0000
0- Garrett M/ 1- Dotson D/ 4- Moss I/ 30- Agbaji O/ 35- Azubuike U/	2	11:55	2	09:38	02:17	2-5	-3	4	0	3	0	0.4000
0- Garrett M/ 1- Dotson D/ 13- Enaruna T/ 30- Agbaji O/ 35- Azubuike U/	2	09:38	2	08:08	01:30	4-3	1	2	0	0	1	1.3333
0- Garrett M/ 1- Dotson D/ 2- Braun C/ 13- Enaruna T/ 35- Azubuike U/	2	08:08	2	05:44	02:24	6-9	-3	2	0	1	2	1.5464
0- Garrett M/ 1- Dotson D/ 13- Enaruna T/ 22- DeSousa S/ 30- Agbaji O/	2	05:44	2	00:54	04:50	12-7	5	3	1	0	2	1.5707
0- Garrett M/ 1- Dotson D/ 4- Moss I/ 22- DeSousa S/ 30- Agbaji O/	2	00:54	2	00:00	00:54	2-0	2	1	0	0	0	2.0000



**ETSU at Kansas**

11/20/19 Allen Fieldhouse, Lawrence  
2019-20 Men's Basketball

**Game Time:** 1:00 AM  
**Game Duration:** 1:56  
**Attendance:** 16,300

**Officials:** James Breeding, Mike Roberts, Tony Padilla

**ETSU**

Lineup	Time	Score	Score Diff	Pts/Min	Reb	Stl	Tov	Ass	PPP
1- Boyd III T/ 3- Hodges B/ 5- Williamson D/ 10- Good P/ 25- N'Guessan L/	08:56	20-18	2	2.2388	7	2	2	5	1.4286
3- Hodges B/ 10- Good P/ 11- Rodriguez J/ 15- Tisdale I/ 25- N'Guessan L/	05:48	9-6	3	1.5517	6	1	2	0	0.9221
1- Boyd III T/ 3- Hodges B/ 5- Williamson D/ 11- Rodriguez J/ 25- N'Guessan L/	03:18	4-6	-2	1.2121	4	0	3	1	0.5814
3- Hodges B/ 5- Williamson D/ 10- Good P/ 11- Rodriguez J/ 23- Patterson V/	02:59	2-6	-4	0.6704	3	1	2	0	0.4505
1- Boyd III T/ 3- Hodges B/ 10- Good P/ 15- Tisdale I/ 25- N'Guessan L/	02:54	5-6	-1	1.7241	1	0	0	1	1.0000
3- Hodges B/ 5- Williamson D/ 10- Good P/ 11- Rodriguez J/ 15- Tisdale I/	02:06	8-2	6	3.8095	1	4	0	3	1.2422
1- Boyd III T/ 3- Hodges B/ 5- Williamson D/ 11- Rodriguez J/ 23- Patterson V/	01:56	2-2	0	1.0345	2	2	1	0	0.6667
3- Hodges B/ 10- Good P/ 11- Rodriguez J/ 15- Tisdale I/ 23- Patterson V/	01:46	2-4	-2	1.1321	0	0	1	0	0.6944
1- Boyd III T/ 3- Hodges B/ 10- Good P/ 11- Rodriguez J/ 23- Patterson V/	01:40	5-3	2	3.0000	2	0	0	1	1.2887
5- Williamson D/ 10- Good P/ 11- Rodriguez J/ 15- Tisdale I/ 23- Patterson V/	01:33	0-0	0	0.0000	3	0	1	0	0.0000
1- Boyd III T/ 5- Williamson D/ 11- Rodriguez J/ 15- Tisdale I/ 23- Patterson V/	01:30	3-5	-2	2.0000	0	0	2	1	1.0000
1- Boyd III T/ 3- Hodges B/ 5- Williamson D/ 10- Good P/ 11- Rodriguez J/	01:30	3-4	-1	2.0000	1	1	0	0	1.0000
1- Boyd III T/ 3- Hodges B/ 15- Tisdale I/ 23- Patterson V/ 25- N'Guessan L/	01:14	0-4	-4	0.0000	0	0	1	0	0.0000
1- Boyd III T/ 3- Hodges B/ 11- Rodriguez J/ 15- Tisdale I/ 23- Patterson V/	01:06	0-2	-2	0.0000	2	0	1	0	0.0000
1- Boyd III T/ 5- Williamson D/ 10- Good P/ 11- Rodriguez J/ 23- Patterson V/	00:47	0-4	-4	0.0000	1	0	0	0	0.0000
3- Hodges B/ 5- Williamson D/ 11- Rodriguez J/ 15- Tisdale I/ 25- N'Guessan L/	00:44	0-3	-3	0.0000	0	0	0	0	0.0000
1- Boyd III T/ 5- Williamson D/ 15- Tisdale I/ 23- Patterson V/ 25- N'Guessan L/	00:13	0-0	0	0.0000	0	0	0	0	0.0000



**ETSU at Kansas**

11/20/19 Allen Fieldhouse, Lawrence  
2019-20 Men's Basketball

**Game Time:** 1:00 AM  
**Game Duration:** 1:56  
**Attendance:** 16,300

**Officials:** James Breeding, Mike Roberts, Tony Padilla

**Kansas**

Lineup	Time	Score	Score Diff	Pts/Min	Reb	Stl	Tov	Ass	PPP
0- Garrett M/ 1- Dotson D/ 30- Agbaji O/ 33- McCormack D/ 35- Azubuike U/	08:53	13-12	1	1.4634	8	3	2	3	0.8125
0- Garrett M/ 1- Dotson D/ 4- Moss I/ 30- Agbaji O/ 35- Azubuike U/	05:29	8-9	-1	1.4590	5	2	5	2	0.7353
0- Garrett M/ 1- Dotson D/ 13- Enaruna T/ 22- DeSousa S/ 30- Agbaji O/	04:50	12-7	5	2.4828	3	1	0	2	1.5707
1- Dotson D/ 4- Moss I/ 13- Enaruna T/ 30- Agbaji O/ 35- Azubuike U/	03:28	6-3	3	1.7308	2	1	1	0	1.0417
0- Garrett M/ 1- Dotson D/ 2- Braun C/ 13- Enaruna T/ 35- Azubuike U/	02:24	6-9	-3	2.5000	2	0	1	2	1.5464
0- Garrett M/ 1- Dotson D/ 4- Moss I/ 13- Enaruna T/ 22- DeSousa S/	02:20	6-0	6	2.5714	1	2	1	1	1.2295
0- Garrett M/ 4- Moss I/ 13- Enaruna T/ 30- Agbaji O/ 35- Azubuike U/	01:53	2-0	2	1.0619	2	2	2	1	0.6667
1- Dotson D/ 2- Braun C/ 13- Enaruna T/ 30- Agbaji O/ 35- Azubuike U/	01:44	6-3	3	3.4615	1	2	0	3	2.0000
0- Garrett M/ 2- Braun C/ 13- Enaruna T/ 30- Agbaji O/ 33- McCormack D/	01:35	0-5	-5	0.0000	1	1	1	0	0.0000
0- Garrett M/ 2- Braun C/ 13- Enaruna T/ 30- Agbaji O/ 35- Azubuike U/	01:34	4-0	4	2.5532	2	0	0	1	1.0000
0- Garrett M/ 1- Dotson D/ 4- Moss I/ 13- Enaruna T/ 35- Azubuike U/	01:30	2-5	-3	1.3333	1	0	0	1	0.8197
0- Garrett M/ 1- Dotson D/ 13- Enaruna T/ 30- Agbaji O/ 35- Azubuike U/	01:30	4-3	1	2.6667	2	0	0	1	1.3333
0- Garrett M/ 1- Dotson D/ 4- Moss I/ 30- Agbaji O/ 33- McCormack D/	01:22	4-4	0	2.9268	0	0	0	2	2.0000
0- Garrett M/ 1- Dotson D/ 4- Moss I/ 22- DeSousa S/ 30- Agbaji O/	01:01	2-0	2	1.9672	1	0	1	0	1.0000
0- Garrett M/ 2- Braun C/ 13- Enaruna T/ 22- DeSousa S/ 30- Agbaji O/	00:27	0-3	-3	0.0000	1	0	1	0	0.0000