



Kansas St. at Kansas

01/22/20 Allen Fieldhouse, Lawrence
2019-20 Men's Basketball

Game Time: 12:00 AM
Game Duration: 1:55
Attendance: 16,300

Officials: John Higgins, Keith Kimble, Bert Smith

Kansas St. - 60

Record: 8-10 (1-5)

| NO. | Name | F | Min | FG | | | 3P | | | FT | | | Rebounds | | | Fouls | | TP | AS | TO | ST | Blocks | | +/- |
|---------------|-------------------|---|-------|-------|------|------|----|----|-----|----|----|----|----------|-----|----|-------|---|-----|----|----|-----|--------|--|-----|
| | | | | M-A | M-A | M-A | OR | DR | TOT | PF | FD | OR | DR | TOT | BS | BA | | | | | | | | |
| 14 | Makol Mawien | F | 28:07 | 5-14 | 0-1 | 1-1 | 2 | 3 | 5 | 0 | 1 | 11 | 1 | 1 | 1 | 0 | 1 | 3 | 0 | 1 | 3 | -4 | | |
| 20 | Xavier Sneed | F | 34:30 | 5-12 | 3-8 | 3-4 | 2 | 2 | 4 | 4 | 3 | 16 | 1 | 3 | 1 | 0 | 0 | 0 | 0 | 0 | 0 | -17 | | |
| 34 | Levi Stockard III | F | 14:18 | 0-0 | 0-0 | 0-0 | 1 | 1 | 2 | 1 | 0 | 0 | 1 | 0 | 0 | 0 | 0 | 0 | 0 | 0 | 0 | -23 | | |
| 2 | Cartier Diarra | G | 36:02 | 3-9 | 1-5 | 0-2 | 0 | 6 | 6 | 3 | 4 | 7 | 1 | 1 | 2 | 0 | 1 | 2 | 0 | 1 | -23 | | | |
| 4 | David Sloan | G | 31:36 | 7-11 | 2-4 | 1-3 | 1 | 3 | 4 | 3 | 4 | 17 | 5 | 4 | 1 | 0 | 0 | 0 | 0 | 0 | -13 | | | |
| 23 | Montavious Murphy | | 32:25 | 1-3 | 0-0 | 0-0 | 0 | 2 | 2 | 4 | 0 | 2 | 0 | 3 | 0 | 1 | 1 | 1 | 1 | 1 | -14 | | | |
| 3 | DaJuan Gordon | | 23:33 | 2-4 | 2-2 | 0-0 | 0 | 2 | 2 | 3 | 1 | 6 | 0 | 0 | 2 | 0 | 1 | 0 | 1 | 1 | -11 | | | |
| 11 | Antonio Gordon | | 06:37 | 0-2 | 0-1 | 0-0 | 0 | 0 | 0 | 0 | 0 | 0 | 0 | 1 | 0 | 1 | 0 | 1 | 1 | 1 | -13 | | | |
| 24 | Pierson McAtee | | 02:53 | 0-1 | 0-1 | 1-2 | 1 | 0 | 1 | 0 | 0 | 1 | 1 | 0 | 0 | 0 | 0 | 0 | 0 | 0 | 4 | | | |
| 45 | Nigel Shadd | | 02:53 | 0-2 | 0-0 | 0-1 | 3 | 1 | 4 | 0 | 1 | 0 | 0 | 0 | 0 | 0 | 0 | 0 | 0 | 2 | 4 | | | |
| Team | | | | | | | 3 | 1 | 4 | | | 0 | | 2 | | | | | | | | | | |
| Totals | | | | 23-58 | 8-22 | 6-13 | 13 | 21 | 34 | 18 | 14 | 60 | 10 | 15 | 6 | 3 | 9 | -21 | | | | | | |

| Shooting By Period | | |
|--------------------|-------|-------|
| 1st FG% | 10-25 | 40.0% |
| 3PT% | 3-10 | 30.0% |
| FT% | 0-2 | 0% |
| 2nd FG% | 13-33 | 39.4% |
| 3PT% | 5-12 | 41.7% |
| FT% | 6-11 | 54.5% |
| GM FG% | 23-58 | 39.7% |
| 3PT% | 8-22 | 36.4% |
| FT% | 6-13 | 46.2% |

Dead Ball Rebounds: 3, 1

Technical Fouls::NONE

Kansas - 81

Record: 15-3 (5-1)

| NO. | Name | F | Min | FG | | | 3P | | | FT | | | Rebounds | | | Fouls | | TP | AS | TO | ST | Blocks | | +/- |
|---------------|-------------------|---|-------|-------|------|-------|----|----|-----|----|----|----|----------|-----|----|-------|----|----|----|----|----|--------|--|-----|
| | | | | M-A | M-A | M-A | OR | DR | TOT | PF | FD | OR | DR | TOT | BS | BA | | | | | | | | |
| 33 | David McCormack | F | 09:33 | 0-2 | 0-0 | 2-2 | 1 | 3 | 4 | 0 | 2 | 2 | 0 | 1 | 0 | 1 | 0 | 0 | 0 | 0 | 0 | -4 | | |
| 35 | Udoka Azubuike | C | 31:29 | 4-5 | 0-0 | 2-4 | 5 | 9 | 14 | 2 | 4 | 10 | 1 | 2 | 0 | 4 | 0 | 23 | | | 23 | | | |
| 0 | Marcus Garrett | G | 33:16 | 4-7 | 0-2 | 0-1 | 1 | 1 | 2 | 1 | 2 | 8 | 5 | 0 | 1 | 0 | 0 | 23 | | | 23 | | | |
| 1 | Devon Dotson | G | 27:50 | 6-12 | 1-4 | 5-5 | 2 | 3 | 5 | 2 | 3 | 18 | 3 | 3 | 3 | 1 | 1 | 24 | | | 24 | | | |
| 30 | Ochai Agbaji | G | 31:03 | 3-11 | 0-3 | 0-0 | 4 | 3 | 7 | 3 | 2 | 6 | 2 | 1 | 1 | 0 | 2 | 21 | | | 21 | | | |
| 4 | Isaiah Moss | | 13:17 | 3-7 | 1-4 | 0-0 | 0 | 1 | 1 | 2 | 1 | 7 | 0 | 0 | 1 | 0 | 9 | | | 9 | | | | |
| 2 | Christian Braun | | 28:54 | 7-15 | 6-10 | 0-0 | 1 | 3 | 4 | 2 | 1 | 20 | 1 | 0 | 2 | 0 | 20 | | | 20 | | | | |
| 13 | Tristan Enaruna | | 11:46 | 2-5 | 0-2 | 2-3 | 2 | 0 | 2 | 0 | 2 | 6 | 0 | 1 | 2 | 0 | 3 | | | 3 | | | | |
| 22 | Silvio DeSousa | | 04:31 | 0-0 | 0-0 | 0-0 | 0 | 2 | 2 | 3 | 0 | 0 | 0 | 1 | 0 | 3 | -2 | | | -2 | | | | |
| 5 | Elijah Elliott | | 02:53 | 0-0 | 0-0 | 0-0 | 0 | 0 | 0 | 0 | 0 | 0 | 1 | 0 | 0 | 0 | -4 | | | -4 | | | | |
| 20 | Michael Jankovich | | 02:53 | 1-1 | 1-1 | 1-2 | 0 | 0 | 0 | 0 | 1 | 4 | 0 | 0 | 0 | 0 | -4 | | | -4 | | | | |
| 12 | Chris Teahan | | 02:35 | 0-0 | 0-0 | 0-0 | 0 | 0 | 0 | 0 | 0 | 0 | 0 | 1 | 0 | -4 | | | -4 | | | | | |
| Team | | | | | | | 1 | 1 | 2 | | | 0 | | 0 | | | | | | | | | | |
| Totals | | | | 30-65 | 9-26 | 12-17 | 17 | 26 | 43 | 15 | 18 | 81 | 13 | 10 | 10 | 9 | 3 | 21 | | | | | | |

| Shooting By Period | | |
|--------------------|-------|-------|
| 1st FG% | 15-33 | 45.5% |
| 3PT% | 5-13 | 38.5% |
| FT% | 4-5 | 80% |
| 2nd FG% | 15-32 | 46.9% |
| 3PT% | 4-13 | 30.8% |
| FT% | 8-12 | 66.7% |
| GM FG% | 30-65 | 46.2% |
| 3PT% | 9-26 | 34.6% |
| FT% | 12-17 | 70.6% |

Dead Ball Rebounds: 1, 0

Technical Fouls:DeSousa 2nd0:00

| | KSU | KAN |
|------------------|---------------------------|---------------------------|
| Biggest lead | 3 (1 st 17:25) | 26 (2 nd 4:21) |
| Best Scoring Run | 8(2 nd 15:46) | 10(1 st 10:30) |
| Lead Changes | 1 | |
| Times Tied | 2 | |
| Time with Lead | 02:12 | 34:56 |

| | KSU | KAN |
|---------------|-----|-----|
| Points from | | |
| Turnovers | 6 | 20 |
| Paint | 22 | 40 |
| Second Chance | 11 | 22 |
| Fast Breaks | 6 | 10 |
| Bench | 9 | 37 |

| | Period by Period Scoring | | |
|-----|--------------------------|-----|-----|
| | 1st | 2nd | TOT |
| KSU | 23 | 37 | 60 |
| KAN | 39 | 42 | 81 |



Period 1

Quarter Starters:

| | | | | | |
|------------|-------------|------------|-------------|----------------|-------------------|
| KAN | 0 Garrett M | 1 Dotson D | 30 Agbaji O | 33 McCormack D | 35 Azubuike U |
| KSU | 2 Diarra C | 4 Sloan D | 14 Mawien M | 20 Sneed X | 34 Stockard III L |

| Game Time | KAN | Score | Diff | KSU |
|-----------|---|-------------|-----------|--|
| 20:00 | 35 AZUBUIKE U jumpball won | | | 14 MAWIEN M jumpball lost |
| 19:48 | 33 MCCORMACK D 2pt FG outside the paint, jump shot missed | | | |
| 19:44 | | | | 2 DIARRA C defensive rebound (1) |
| 19:24 | | | | 14 MAWIEN M 3pt FG , jump shot missed |
| 19:20 | 33 MCCORMACK D defensive rebound (1) | | | |
| 19:18 | 1 DOTSON D turnover bad pass (1) | | | |
| 18:55 | | | | 14 MAWIEN M 2pt FG in the paint, jump shot missed |
| 18:51 | 35 AZUBUIKE U defensive rebound (1) | | | |
| 18:44 | 1 DOTSON D 2pt FG outside the paint, jump shot missed | | | |
| 18:42 | 33 MCCORMACK D offensive rebound (2) | | | |
| 18:42 | 33 MCCORMACK D foul drawn (1) | | | 34 STOCKARD III L foul personal (1 - 1) |
| 18:35 | 1 DOTSON D turnover bad pass (2) | | | 2 DIARRA C steal (1) |
| 18:31 | | 0-2 | -2 | 4 SLOAN D 2pt FG fast break in the paint, dunk, made (2) |
| 18:31 | | | | 2 DIARRA C assist (1) |
| 18:08 | 33 MCCORMACK D turnover bad pass (1) | | | 2 DIARRA C steal (2) |
| 18:05 | 1 DOTSON D steal (1) | | | 2 DIARRA C turnover lost ball (1) |
| 18:05 | 33 MCCORMACK D substitution out | | | |
| 18:05 | 4 MOSS I substitution in | | | |
| 17:42 | 35 AZUBUIKE U 2pt FG in the paint, made (2) | 2-2 | 0 | |
| 17:42 | 1 DOTSON D assist (1) | | | |
| 17:25 | | 2-5 | -3 | 20 SNEED X 3pt FG , jump shot made (3) |
| 17:25 | | | | 34 STOCKARD III L assist (1) |
| 17:10 | 30 AGBAJI O 2pt FG in the paint, layup made (2) | 4-5 | -1 | |
| 16:40 | | | | 2 DIARRA C 3pt FG , jump shot missed |
| 16:37 | | | | 34 STOCKARD III L offensive rebound (1) |
| 16:37 | | | | turnover shot clock (2) |
| 16:37 | 4 MOSS I substitution out | | | |
| 16:37 | 2 BRAUN C substitution in | | | |
| 16:37 | | | | 34 STOCKARD III L substitution out |
| 16:37 | | | | 23 MURPHY M substitution in |
| 16:19 | 0 GARRETT M 2pt FG in the paint, layup missed | | | |
| 16:16 | | | | 14 MAWIEN M defensive rebound (1) |
| 16:08 | 2 BRAUN C steal (1) | | | 4 SLOAN D turnover lost ball (1) |
| 16:02 | 2 BRAUN C 3pt FG fast break, jump shot made (3) | 7-5 | 2 | |
| 16:02 | 1 DOTSON D assist (2) | | | |
| 15:45 | | 7-7 | 0 | 14 MAWIEN M 2pt FG outside the paint, jump shot made (2) |
| 15:36 | 35 AZUBUIKE U turnover 3 seconds (1) | | | |
| 15:36 | Timeout media | | | |
| 15:08 | 0 GARRETT M steal (1) | | | 4 SLOAN D turnover bad pass (2) |
| 14:52 | 30 AGBAJI O foul drawn (1) | | | 4 SLOAN D foul personal (1 - 2) |
| 14:52 | | | | 4 SLOAN D substitution out |
| 14:52 | | | | 3 GORDON D substitution in |
| 14:39 | 2 BRAUN C 3pt FG , jump shot made (6) | 10-7 | 3 | |



Kansas St. at Kansas

01/22/20 Allen Fieldhouse, Lawrence
2019-20 Men's Basketball

Game Time: 12:00 AM
Game Duration: 1:55
Attendance: 16,300

Officials: John Higgins, Keith Kimble, Bert Smith

| Game Time | KAN | Score | Diff | KSU |
|-----------|--|-------------|-----------|---|
| 14:39 | 35 AZUBUIKE U assist (1) | | | |
| 14:07 | | | | 20 SNEED X 2pt FG outside the paint, jump shot missed |
| 14:03 | 30 AGBAJI O defensive rebound (1) | | | |
| 13:49 | 30 AGBAJI O 2pt FG outside the paint, jump shot missed | | | |
| 13:43 | 30 AGBAJI O offensive rebound (2) | | | |
| 13:43 | 30 AGBAJI O 2pt FG in the paint, layup made (4) | 12-7 | 5 | |
| 13:25 | | | | 2 DIARRA C 2pt FG in the paint, layup blocked |
| 13:25 | 35 AZUBUIKE U block (1) | | | |
| 13:23 | | | | offensive rebound (4) |
| 13:23 | | | | 14 MAWIEN M substitution out |
| 13:23 | | | | 34 STOCKARD III L substitution in |
| 13:14 | | | | turnover shot clock (5) |
| 12:54 | 2 BRAUN C 2pt FG in the paint, layup made (8) | 14-7 | 7 | |
| 12:43 | 1 DOTSON D foul shooting (1 - 1) | | | 2 DIARRA C foul drawn (1) |
| 12:43 | | | | 2 DIARRA C free throw 1 - 2 missed |
| 12:43 | | | | offensive dead ball rebound (1) |
| 12:42 | | | | 2 DIARRA C free throw 2 - 2 missed |
| 12:41 | 35 AZUBUIKE U defensive rebound (2) | | | |
| 12:27 | 1 DOTSON D 2pt FG in the paint, layup made (2) | 16-7 | 9 | |
| 12:26 | | | | Timeout 30 Sec |
| 12:26 | | | | 2 DIARRA C substitution out |
| 12:26 | | | | 4 SLOAN D substitution in |
| 12:01 | | 16-9 | 7 | 23 MURPHY M 2pt FG in the paint, layup made (2) |
| 12:01 | | | | 4 SLOAN D assist (1) |
| 11:43 | 1 DOTSON D 3pt FG , jump shot made (5) | 19-9 | 10 | |
| 11:43 | 2 BRAUN C assist (1) | | | |
| 11:25 | 2 BRAUN C steal (2) | | | 20 SNEED X turnover bad pass (1) |
| 11:21 | 1 DOTSON D foul drawn (1) | | | 23 MURPHY M foul shooting (1 - 3) |
| 11:21 | 1 DOTSON D free throw fast break 1 - 2 made (6) | 20-9 | 11 | |
| 11:21 | | | | 20 SNEED X substitution out |
| 11:21 | | | | 23 MURPHY M substitution out |
| 11:21 | | | | 2 DIARRA C substitution in |
| 11:21 | | | | 11 GORDON A substitution in |
| 11:21 | 1 DOTSON D free throw fast break 2 - 2 made (7) | 21-9 | 12 | |
| 11:08 | 1 DOTSON D steal (2) | | | 11 GORDON A turnover lost ball (1) |
| 11:03 | 1 DOTSON D 2pt FG in the paint, layup blocked | | | |
| 11:03 | | | | 11 GORDON A block (1) |
| 11:03 | 30 AGBAJI O offensive rebound (3) | | | |
| 10:57 | 30 AGBAJI O 2pt FG in the paint, dunk, made (6) | 23-9 | 14 | |
| 10:43 | | | | 11 GORDON A 3pt FG , jump shot missed |
| 10:40 | 35 AZUBUIKE U defensive rebound (3) | | | |
| 10:38 | 30 AGBAJI O 3pt FG , jump shot missed | | | |
| 10:35 | 1 DOTSON D offensive rebound (1) | | | |
| 10:30 | 2 BRAUN C 3pt FG , jump shot made (11) | 26-9 | 17 | |
| 10:30 | 0 GARRETT M assist (1) | | | |
| 10:26 | | | | Timeout 30 Sec |
| 10:26 | 1 DOTSON D substitution out | | | |
| 10:26 | 13 ENARUNA T substitution in | | | |
| 10:26 | | | | 3 GORDON D substitution out |



Kansas St. at Kansas

01/22/20 Allen Fieldhouse, Lawrence
2019-20 Men's Basketball

Game Time: 12:00 AM
Game Duration: 1:55
Attendance: 16,300

Officials: John Higgins, Keith Kimble, Bert Smith

| Game Time | KAN | Score | Diff | KSU |
|-----------|--|--------------|-----------|--|
| 10:26 | | | | 11 GORDON A substitution out |
| 10:26 | | | | 14 MAWIEN M substitution in |
| 10:26 | | | | 20 SNEED X substitution in |
| 10:12 | 0 GARRETT M foul personal (1 - 2) | | | 4 SLOAN D foul drawn (1) |
| 10:03 | | | | 2 DIARRA C 2pt FG in the paint, jump shot missed |
| 10:00 | 35 AZUBUIKE U defensive rebound (4) | | | |
| 09:31 | 2 BRAUN C 2pt FG outside the paint, jump shot missed | | | |
| 09:28 | | | | 2 DIARRA C defensive rebound (2) |
| 09:22 | | | | 20 SNEED X turnover bad pass (2) |
| 09:22 | 35 AZUBUIKE U substitution out | | | |
| 09:22 | 33 MCCORMACK D substitution in | | | |
| 09:22 | | | | 34 STOCKARD III L substitution out |
| 09:22 | | | | 23 MURPHY M substitution in |
| 09:13 | 30 AGBAJI O 2pt FG in the paint, dunk, blocked | | | |
| 09:13 | | | | 14 MAWIEN M block (1) |
| 09:13 | | | | defensive dead ball rebound (2) |
| 09:13 | jump ball situation | | | |
| 08:51 | | | | 14 MAWIEN M 2pt FG in the paint, layup missed |
| 08:48 | 2 BRAUN C defensive rebound (1) | | | |
| 08:44 | 0 GARRETT M substitution out | | | |
| 08:44 | 1 DOTSON D substitution in | | | |
| 08:32 | 1 DOTSON D 3pt FG , jump shot missed | | | |
| 08:29 | 13 ENARUNA T offensive rebound (1) | | | |
| 08:22 | 2 BRAUN C 3pt FG , jump shot missed | | | |
| 08:18 | | | | 2 DIARRA C defensive rebound (3) |
| 08:14 | | | | 23 MURPHY M 2pt FG in the paint, layup missed |
| 08:09 | | | | 14 MAWIEN M offensive rebound (2) |
| 08:09 | | 26-11 | 15 | 14 MAWIEN M 2pt FG in the paint, layup made (4) |
| 08:03 | 30 AGBAJI O 2pt FG in the paint, layup blocked | | | |
| 08:03 | | | | 23 MURPHY M block (1) |
| 07:59 | | | | 2 DIARRA C defensive rebound (4) |
| 07:54 | 1 DOTSON D foul personal (2 - 3) | | | 2 DIARRA C foul drawn (2) |
| 07:54 | Timeout media | | | |
| 07:54 | 1 DOTSON D substitution out | | | |
| 07:54 | 2 BRAUN C substitution out | | | |
| 07:54 | 0 GARRETT M substitution in | | | |
| 07:54 | 4 MOSS I substitution in | | | |
| 07:52 | | 26-13 | 13 | 14 MAWIEN M 2pt FG in the paint, layup made (6) |
| 07:39 | 0 GARRETT M 3pt FG , jump shot missed | | | |
| 07:36 | | | | 20 SNEED X defensive rebound (1) |
| 07:17 | | | | 14 MAWIEN M turnover travel (1) |
| 07:17 | 33 MCCORMACK D substitution out | | | |
| 07:17 | 35 AZUBUIKE U substitution in | | | |
| 07:01 | 13 ENARUNA T 2pt FG in the paint, layup made (2) | 28-13 | 15 | |
| 06:27 | | | | 14 MAWIEN M 2pt FG in the paint, layup blocked |
| 06:27 | 35 AZUBUIKE U block (2) | | | |
| 06:23 | 35 AZUBUIKE U defensive rebound (5) | | | |
| 06:17 | 4 MOSS I 2pt FG in the paint, layup made (2) | 30-13 | 17 | |
| 05:45 | | | | 2 DIARRA C 3pt FG , jump shot missed |



Kansas St. at Kansas

01/22/20 Allen Fieldhouse, Lawrence
2019-20 Men's Basketball

Game Time: 12:00 AM
Game Duration: 1:55
Attendance: 16,300

Officials: John Higgins, Keith Kimble, Bert Smith

| Game Time | KAN | Score | Diff | KSU |
|-----------|---|--------------|-----------|--|
| 05:41 | 4 MOSS I defensive rebound (1) | | | |
| 05:31 | 4 MOSS I 3pt FG , jump shot missed | | | |
| 05:28 | | | | 14 MAWIEN M defensive rebound (3) |
| 05:21 | | | | 4 SLOAN D 3pt FG , jump shot missed |
| 05:18 | | | | 14 MAWIEN M offensive rebound (4) |
| 05:08 | 4 MOSS I steal (1) | | | 20 SNEED X turnover lost ball (3) |
| 05:04 | 4 MOSS I 2pt FG in the paint, layup missed | | | |
| 04:59 | 13 ENARUNA T offensive rebound (2) | | | |
| 04:59 | 13 ENARUNA T 2pt FG in the paint, layup missed | | | |
| 04:59 | 35 AZUBUIKE U offensive rebound (6) | | | |
| 04:59 | 35 AZUBUIKE U foul drawn (1) | | | 20 SNEED X foul personal (1 - 4) |
| 04:59 | 30 AGBAJI O substitution out | | | |
| 04:59 | 2 BRAUN C substitution in | | | |
| 04:59 | | | | 4 SLOAN D substitution out |
| 04:59 | | | | 3 GORDON D substitution in |
| 04:50 | 4 MOSS I 3pt FG , jump shot missed | | | |
| 04:46 | | | | 14 MAWIEN M defensive rebound (5) |
| 04:38 | | 30-16 | 14 | 20 SNEED X 3pt FG , jump shot made (6) |
| 04:38 | | | | 14 MAWIEN M assist (1) |
| 04:16 | 4 MOSS I 3pt FG , jump shot made (5) | 33-16 | 17 | |
| 04:16 | 0 GARRETT M assist (2) | | | |
| 04:06 | 2 BRAUN C foul personal (1 - 4) | | | 2 DIARRA C foul drawn (3) |
| 03:59 | | | | 20 SNEED X 3pt FG , jump shot missed |
| 03:56 | 2 BRAUN C defensive rebound (2) | | | |
| 03:49 | 35 AZUBUIKE U foul drawn (2) | | | 2 DIARRA C foul personal (1 - 5) |
| 03:49 | Timeout media | | | |
| 03:49 | 13 ENARUNA T substitution out | | | |
| 03:49 | 1 DOTSON D substitution in | | | |
| 03:44 | 4 MOSS I 3pt FG , jump shot missed | | | |
| 03:40 | | | | 23 MURPHY M defensive rebound (1) |
| 03:28 | | 33-19 | 14 | 2 DIARRA C 3pt FG , jump shot made (3) |
| 03:09 | 2 BRAUN C foul drawn (1) | | | 20 SNEED X foul personal (2 - 6) |
| 03:09 | | | | 20 SNEED X substitution out |
| 03:09 | | | | 4 SLOAN D substitution in |
| 03:09 | 4 MOSS I substitution out | | | |
| 03:09 | 30 AGBAJI O substitution in | | | |
| 02:54 | 30 AGBAJI O 3pt FG , jump shot missed | | | |
| 02:50 | | | | 2 DIARRA C defensive rebound (5) |
| 02:22 | 30 AGBAJI O steal (1) | | | 23 MURPHY M turnover bad pass (1) |
| 02:13 | | | | 23 MURPHY M substitution out |
| 02:13 | | | | 11 GORDON A substitution in |
| 02:07 | 0 GARRETT M foul drawn (1) | | | 3 GORDON D foul personal (1 - 7) |
| 02:06 | 0 GARRETT M 1&1 free throw 1 missed | | | |
| 02:05 | 35 AZUBUIKE U offensive rebound (7) | | | |
| 01:57 | 0 GARRETT M 2pt FG in the paint, layup made (2) | 35-19 | 16 | |
| 01:40 | 35 AZUBUIKE U foul personal (1 - 5) | | | 4 SLOAN D foul drawn (2) |
| 01:40 | 1 DOTSON D substitution out | | | |
| 01:40 | 4 MOSS I substitution in | | | |
| 01:40 | | | | 4 SLOAN D substitution out |



Official Basketball Play by Play - First Half

Kansas St. at Kansas

01/22/20 Allen Fieldhouse, Lawrence
2019-20 Men's Basketball

Game Time: 12:00 AM

Game Duration: 1:55

Attendance: 16,300

Officials: John Higgins, Keith Kimble, Bert Smith

| Game Time | KAN | Score | Diff | KSU |
|----------------------|---|--------------|-----------|--|
| 01:40 | | | | 20 SNEED X substitution in |
| 01:29 | 30 AGBAJI O foul personal (1 - 6) | | | 3 GORDON D foul drawn (1) |
| 01:26 | | | | 2 DIARRA C 3pt FG , jump shot missed |
| 01:22 | | | | 20 SNEED X offensive rebound (2) |
| 01:16 | | 35-21 | 14 | 14 MAWIEN M 2pt FG in the paint, dunk, made (8) |
| 01:16 | | | | 20 SNEED X assist (1) |
| 01:06 | Timeout 30 Sec | | | |
| 01:06 | | | | 20 SNEED X substitution out |
| 01:06 | | | | 4 SLOAN D substitution in |
| 00:53 | 35 AZUBUIKE U foul drawn (3) | | | 3 GORDON D foul personal (2 - 8) |
| 00:53 | | | | 3 GORDON D substitution out |
| 00:53 | | | | 20 SNEED X substitution in |
| 00:53 | 35 AZUBUIKE U 1&1 free throw 1 made (3) | 36-21 | 15 | |
| 00:53 | 35 AZUBUIKE U 1&1 free throw 2 made (4) | 37-21 | 16 | |
| 00:53 | 35 AZUBUIKE U substitution out | | | |
| 00:53 | 22 DESOUSA S substitution in | | | |
| 00:38 | | | | 14 MAWIEN M 2pt FG outside the paint, jump shot missed |
| 00:36 | 22 DESOUSA S defensive rebound (1) | | | |
| 00:19 | 0 GARRETT M 2pt FG in the paint, layup made (4) | 39-21 | 18 | |
| 00:02 | | 39-23 | 16 | 4 SLOAN D 2pt FG in the paint, layup made (4) |
| END OF PERIOD | | | | |
| KAN 39-23 KSU | | | | |



Kansas St. at Kansas

01/22/20 Allen Fieldhouse, Lawrence
2019-20 Men's Basketball

Game Time: 12:00 AM
Game Duration: 1:55
Attendance: 16,300

Officials: John Higgins, Keith Kimble, Bert Smith

Kansas St. - 23

| NO. | Name | Min | FG | | | Rebounds | | | Fouls | | TP | AS | TO | ST | Blocks | | +/- |
|---------------|-------------------|---------|-------|------|-----|----------|----|-----|-------|----|----|----|----|----|--------|-----|-----|
| | | | M-A | 3P | FT | OR | DR | TOT | PF | FD | | | | | BS | BA | |
| 14 | Makol Mawien | F 17:03 | 4-9 | 0-1 | 0-0 | 2 | 3 | 5 | 0 | 0 | 8 | 1 | 1 | 0 | 1 | 1 | -4 |
| 20 | Xavier Sneed | F 17:23 | 2-4 | 2-3 | 0-0 | 1 | 1 | 2 | 2 | 0 | 6 | 1 | 3 | 0 | 0 | 0 | -8 |
| 34 | Levi Stockard III | F 07:24 | 0-0 | 0-0 | 0-0 | 1 | 0 | 1 | 1 | 0 | 0 | 1 | 0 | 0 | 0 | -11 | |
| 2 | Cartier Diarra | G 18:55 | 1-6 | 1-4 | 0-2 | 0 | 5 | 5 | 1 | 3 | 3 | 1 | 1 | 2 | 0 | -14 | |
| 4 | David Sloan | G 15:10 | 2-3 | 0-1 | 0-0 | 0 | 0 | 0 | 1 | 2 | 4 | 1 | 2 | 0 | 0 | -12 | |
| 23 | Montavious Murphy | 12:25 | 1-2 | 0-0 | 0-0 | 0 | 1 | 1 | 1 | 0 | 2 | 0 | 1 | 0 | 1 | -9 | |
| 3 | DaJuan Gordon | 08:32 | 0-0 | 0-0 | 0-0 | 0 | 0 | 0 | 2 | 1 | 0 | 0 | 0 | 0 | 0 | -14 | |
| 11 | Antonio Gordon | 03:08 | 0-1 | 0-1 | 0-0 | 0 | 0 | 0 | 0 | 0 | 0 | 0 | 1 | 0 | 1 | -8 | |
| Team | | | | | | 1 | 0 | 1 | | | 0 | | 2 | | | | |
| Totals | | | 10-25 | 3-10 | 0-2 | 5 | 10 | 15 | 8 | 6 | 23 | 5 | 11 | 2 | 3 | 2 | -16 |

| Shooting By Period | | |
|--------------------|-------|-------|
| 1st FG% | 10-25 | 40.0% |
| 3PT% | 3-10 | 30.0% |
| FT% | 0-2 | 0% |
| GM FG% | 10-25 | 40.0% |
| 3PT% | 3-10 | 30.0% |
| FT% | 0-2 | 0.0% |

Dead Ball Rebounds: 1, 1

Technical Fouls::NONE

Kansas - 39

| NO. | Name | Min | FG | | | Rebounds | | | Fouls | | TP | AS | TO | ST | Blocks | | +/- |
|---------------|-----------------|---------|-------|------|-----|----------|----|-----|-------|----|----|----|----|----|--------|----|-----|
| | | | M-A | 3P | FT | OR | DR | TOT | PF | FD | | | | | BS | BA | |
| 33 | David McCormack | F 04:00 | 0-1 | 0-0 | 0-0 | 1 | 1 | 2 | 0 | 1 | 0 | 0 | 1 | 0 | 0 | 0 | -6 |
| 35 | Udoka Azubuike | C 17:02 | 1-1 | 0-0 | 2-2 | 2 | 5 | 7 | 1 | 3 | 4 | 1 | 1 | 0 | 2 | 0 | 20 |
| 0 | Marcus Garrett | G 19:10 | 2-4 | 0-1 | 0-1 | 0 | 0 | 0 | 1 | 1 | 4 | 2 | 0 | 1 | 0 | 0 | 18 |
| 1 | Devon Dotson | G 12:33 | 2-5 | 1-2 | 2-2 | 1 | 0 | 1 | 2 | 1 | 7 | 2 | 2 | 2 | 0 | 1 | 14 |
| 30 | Ochai Agbaji | G 18:10 | 3-8 | 0-2 | 0-0 | 2 | 1 | 3 | 1 | 1 | 6 | 0 | 0 | 1 | 0 | 2 | 19 |
| 4 | Isaiah Moss | 07:53 | 2-6 | 1-4 | 0-0 | 0 | 1 | 1 | 0 | 0 | 5 | 0 | 0 | 1 | 0 | 0 | |
| 2 | Christian Braun | 13:42 | 4-6 | 3-4 | 0-0 | 0 | 2 | 2 | 1 | 1 | 11 | 1 | 0 | 2 | 0 | 0 | 15 |
| 13 | Tristan Enaruna | 06:37 | 1-2 | 0-0 | 0-0 | 2 | 0 | 2 | 0 | 0 | 2 | 0 | 0 | 0 | 0 | 0 | |
| 22 | Silvio DeSousa | 00:53 | 0-0 | 0-0 | 0-0 | 0 | 1 | 1 | 0 | 0 | 0 | 0 | 0 | 0 | 0 | 0 | |
| Team | | | | | | 0 | 0 | 0 | | | 0 | | 0 | | | | |
| Totals | | | 15-33 | 5-13 | 4-5 | 8 | 11 | 19 | 6 | 8 | 39 | 6 | 4 | 7 | 2 | 3 | 16 |

| Shooting By Period | | |
|--------------------|-------|-------|
| 1st FG% | 15-33 | 45.5% |
| 3PT% | 5-13 | 38.5% |
| FT% | 4-5 | 80% |
| GM FG% | 15-33 | 45.5% |
| 3PT% | 5-13 | 38.5% |
| FT% | 4-5 | 80.0% |

Dead Ball Rebounds: 0, 0

Technical Fouls::NONE

| | KSU | KAN |
|------------------|---------------|----------------|
| Biggest lead | 3 (1st 17:25) | 18 (1st 0:19) |
| Best Scoring Run | 4 (1st 7:52) | 10 (1st 10:30) |
| Lead Changes | 1 | |
| Times Tied | 2 | |
| Time with Lead | 02:12 | 14:56 |

| Points from | KSU | KAN |
|---------------|-----|-----|
| Turnovers | 2 | 18 |
| Paint | 12 | 20 |
| Second Chance | 4 | 9 |
| Fast Breaks | 2 | 5 |
| Bench | 2 | 18 |

| | Period by Period Scoring | |
|-----|--------------------------|-----|
| | 1st | TOT |
| KSU | 23 | 23 |
| KAN | 39 | 39 |



Kansas St. at Kansas

01/22/20 Allen Fieldhouse, Lawrence
2019-20 Men's Basketball

Game Time: 12:00 AM

Game Duration: 1:55

Attendance: 16,300

Officials: John Higgins, Keith Kimble, Bert Smith

Period 2

Quarter Starters:

| | | | | | |
|------------|-------------|------------|-------------|-------------|-------------------|
| KAN | 0 Garrett M | 1 Dotson D | 2 Braun C | 30 Agbaji O | 35 Azubuike U |
| KSU | 2 Diarra C | 4 Sloan D | 14 Mawien M | 20 Sneed X | 34 Stockard III L |

| Game Time | KAN | Score | Diff | KSU |
|-----------|---|--------------|-----------|--|
| 20:00 | 4 MOSS I substitution out | | | |
| 20:00 | 22 DESOUSA S substitution out | | | |
| 20:00 | 1 DOTSON D substitution in | | | |
| 20:00 | 35 AZUBUIKE U substitution in | | | |
| 20:00 | | | | 23 MURPHY M substitution in |
| 20:00 | | | | 34 STOCKARD III L substitution out |
| 20:00 | | | | 11 GORDON A substitution out |
| 20:00 | | | | 34 STOCKARD III L substitution in |
| 19:35 | 35 AZUBUIKE U 2pt FG in the paint, missed | | | |
| 19:31 | 30 AGBAJI O offensive rebound (4) | | | |
| 19:30 | 2 BRAUN C 3pt FG , jump shot made (14) | 42-23 | 19 | |
| 19:30 | 30 AGBAJI O assist (1) | | | |
| 19:09 | | | | 34 STOCKARD III L substitution out |
| 19:09 | | | | 3 GORDON D substitution in |
| 19:08 | | | | 23 MURPHY M turnover travel (2) |
| 18:55 | 2 BRAUN C 2pt FG in the paint, layup missed | | | |
| 18:52 | | | | 4 SLOAN D defensive rebound (1) |
| 18:51 | | | | 4 SLOAN D 2pt FG in the paint, layup missed |
| 18:47 | 30 AGBAJI O defensive rebound (5) | | | |
| 18:38 | 1 DOTSON D 2pt FG in the paint, layup missed | | | |
| 18:33 | 35 AZUBUIKE U offensive rebound (8) | | | |
| 18:33 | 35 AZUBUIKE U 2pt FG in the paint, dunk, made (6) | 44-23 | 21 | |
| 18:16 | | | | 20 SNEED X 3pt FG , jump shot missed |
| 18:11 | 2 BRAUN C defensive rebound (3) | | | |
| 18:08 | 1 DOTSON D 2pt FG fast break in the paint, layup made (9) | 46-23 | 23 | |
| 18:08 | 1 DOTSON D foul drawn (2) | | | 2 DIARRA C foul shooting (2 - 1) |
| 18:08 | 1 DOTSON D free throw fast break 1 - 1 made (10) | 47-23 | 24 | |
| 17:47 | 2 BRAUN C foul personal (2 - 1) | | | 20 SNEED X foul drawn (1) |
| 17:35 | | | | 14 MAWIEN M 2pt FG outside the paint, jump shot blocked |
| 17:35 | 35 AZUBUIKE U block (3) | | | |
| 17:31 | 35 AZUBUIKE U defensive rebound (9) | | | |
| 17:26 | 30 AGBAJI O 3pt FG , jump shot missed | | | |
| 17:23 | | | | 4 SLOAN D defensive rebound (2) |
| 17:17 | | 47-25 | 22 | 4 SLOAN D 2pt FG in the paint, layup made (6) |
| 16:51 | 35 AZUBUIKE U turnover lost ball (2) | | | 3 GORDON D steal (1) |
| 16:43 | | 47-27 | 20 | 20 SNEED X 2pt FG fast break outside the paint, jump shot made (8) |
| 16:19 | 2 BRAUN C 3pt FG , jump shot missed | | | |
| 16:17 | | | | 3 GORDON D defensive rebound (1) |
| 16:09 | | 47-29 | 18 | 4 SLOAN D 2pt FG outside the paint, jump shot made (8) |
| 15:53 | 30 AGBAJI O 2pt FG in the paint, layup missed | | | |
| 15:50 | | | | 3 GORDON D defensive rebound (2) |
| 15:46 | | 47-31 | 16 | 4 SLOAN D 2pt FG fast break in the paint, layup made (10) |



Kansas St. at Kansas

01/22/20 Allen Fieldhouse, Lawrence
2019-20 Men's Basketball

Game Time: 12:00 AM

Game Duration: 1:55

Attendance: 16,300

Officials: John Higgins, Keith Kimble, Bert Smith

| Game Time | KAN | Score | Diff | KSU |
|-----------|---|--------------|-----------|--|
| 15:34 | 1 DOTSON D 2pt FG in the paint, layup made (12) | 49-31 | 18 | |
| 15:15 | | 49-33 | 16 | 2 DIARRA C 2pt FG in the paint, layup made (5) |
| 15:04 | 1 DOTSON D 3pt FG , jump shot missed | | | |
| 15:01 | 2 BRAUN C offensive rebound (4) | | | |
| 15:00 | 2 BRAUN C 3pt FG , jump shot missed | | | |
| 14:57 | | | | 4 SLOAN D defensive rebound (3) |
| 14:42 | | | | 14 MAWIEN M 2pt FG in the paint, layup missed |
| 14:39 | 35 AZUBUIKE U defensive rebound (10) | | | |
| 14:33 | 2 BRAUN C 3pt FG , jump shot missed | | | |
| 14:30 | 35 AZUBUIKE U offensive rebound (11) | | | |
| 14:28 | 0 GARRETT M 3pt FG , jump shot missed | | | |
| 14:24 | | | | 20 SNEED X defensive rebound (3) |
| 14:05 | | 49-36 | 13 | 3 GORDON D 3pt FG , jump shot made (3) |
| 14:05 | | | | 4 SLOAN D assist (2) |
| 14:03 | | | | Timeout 30 Sec |
| 14:03 | 2 BRAUN C substitution out | | | |
| 14:03 | 35 AZUBUIKE U substitution out | | | |
| 14:03 | 4 MOSS I substitution in | | | |
| 14:03 | 33 MCCORMACK D substitution in | | | |
| 14:03 | | | | 14 MAWIEN M substitution out |
| 14:03 | | | | 34 STOCKARD III L substitution in |
| 13:39 | 4 MOSS I 2pt FG outside the paint, jump shot made (7) | 51-36 | 15 | |
| 13:39 | 1 DOTSON D assist (3) | | | |
| 13:14 | | | | 20 SNEED X 3pt FG , jump shot missed |
| 13:11 | 1 DOTSON D defensive rebound (2) | | | |
| 13:07 | 30 AGBAJI O 2pt FG in the paint, dunk, missed | | | |
| 13:02 | 1 DOTSON D offensive rebound (3) | | | |
| 13:02 | 1 DOTSON D 2pt FG in the paint, layup made (14) | 53-36 | 17 | |
| 12:58 | | | | 3 GORDON D 2pt FG in the paint, layup missed |
| 12:53 | 30 AGBAJI O defensive rebound (6) | | | |
| 12:42 | 33 MCCORMACK D 2pt FG outside the paint, jump shot missed | | | |
| 12:39 | | | | 34 STOCKARD III L defensive rebound (2) |
| 12:32 | | | | 2 DIARRA C 3pt FG , jump shot missed |
| 12:28 | 33 MCCORMACK D defensive rebound (3) | | | |
| 12:12 | 30 AGBAJI O turnover bad pass (1) | | | 4 SLOAN D steal (1) |
| 12:08 | 4 MOSS I foul shooting (1 - 2) | | | 4 SLOAN D foul drawn (3) |
| 12:08 | Timeout media | | | |
| 12:08 | 30 AGBAJI O substitution out | | | |
| 12:08 | 33 MCCORMACK D substitution out | | | |
| 12:08 | 2 BRAUN C substitution in | | | |
| 12:08 | 35 AZUBUIKE U substitution in | | | |
| 12:08 | | | | 3 GORDON D substitution out |
| 12:08 | | | | 11 GORDON A substitution in |
| 12:08 | | | | 4 SLOAN D free throw 1 - 2 missed |
| 12:08 | | | | offensive dead ball rebound (3) |
| 12:08 | | 53-37 | 16 | 4 SLOAN D free throw 2 - 2 made (11) |
| 11:43 | 2 BRAUN C 2pt FG in the paint, jump shot missed | | | |
| 11:40 | 0 GARRETT M offensive rebound (1) | | | |
| 11:31 | 35 AZUBUIKE U 2pt FG in the paint, dunk, made (8) | 55-37 | 18 | |



Kansas St. at Kansas

01/22/20 Allen Fieldhouse, Lawrence
2019-20 Men's Basketball

Game Time: 12:00 AM

Game Duration: 1:55

Attendance: 16,300

Officials: John Higgins, Keith Kimble, Bert Smith

| Game Time | KAN | Score | Diff | KSU |
|-----------|---|--------------|-----------|---|
| 11:31 | 0 GARRETT M assist (3) | | | |
| 11:08 | | 55-39 | 16 | 2 DIARRA C 2pt FG outside the paint, jump shot made (7) |
| 10:48 | 2 BRAUN C 3pt FG , jump shot made (17) | 58-39 | 19 | |
| 10:48 | 0 GARRETT M assist (4) | | | |
| 10:24 | | | | 20 SNEED X 3pt FG , jump shot missed |
| 10:20 | 35 AZUBUIKE U defensive rebound (12) | | | |
| 10:12 | 4 MOSS I foul drawn (1) | | | 20 SNEED X foul personal (3 - 2) |
| 10:12 | Timeout media | | | |
| 10:12 | | | | 4 SLOAN D substitution out |
| 10:12 | | | | 34 STOCKARD III L substitution out |
| 10:12 | | | | 3 GORDON D substitution in |
| 10:12 | | | | 14 MAWIEN M substitution in |
| 09:55 | 0 GARRETT M 2pt FG in the paint, layup made (6) | 60-39 | 21 | |
| 09:34 | | | | 14 MAWIEN M 2pt FG in the paint, layup blocked |
| 09:34 | 35 AZUBUIKE U block (4) | | | |
| 09:30 | 35 AZUBUIKE U defensive rebound (13) | | | |
| 09:08 | 0 GARRETT M 2pt FG in the paint, layup made (8) | 62-39 | 23 | |
| 08:48 | | | | 11 GORDON A 2pt FG in the paint, layup blocked |
| 08:48 | 1 DOTSON D block (1) | | | |
| 08:48 | | | | offensive rebound (23) |
| 08:39 | 4 MOSS I foul shooting (2 - 3) | | | 20 SNEED X foul drawn (2) |
| 08:39 | | 62-40 | 22 | 20 SNEED X free throw 1 - 2 made (9) |
| 08:39 | 4 MOSS I substitution out | | | |
| 08:39 | 30 AGBAJI O substitution in | | | |
| 08:39 | | | | 11 GORDON A substitution out |
| 08:39 | | | | 4 SLOAN D substitution in |
| 08:39 | | | | 20 SNEED X free throw 2 - 2 missed |
| 08:38 | 0 GARRETT M defensive rebound (2) | | | |
| 08:25 | 0 GARRETT M foul drawn (2) | | | 4 SLOAN D foul personal (2 - 3) |
| 08:15 | 1 DOTSON D turnover bad pass (3) | | | |
| 07:55 | | | | 4 SLOAN D 3pt FG , jump shot missed |
| 07:52 | 1 DOTSON D defensive rebound (4) | | | |
| 07:46 | 1 DOTSON D 3pt FG , jump shot missed | | | |
| 07:44 | offensive rebound (37) | | | |
| 07:44 | Timeout media | | | |
| 07:44 | 1 DOTSON D substitution out | | | |
| 07:44 | 13 ENARUNA T substitution in | | | |
| 07:37 | 35 AZUBUIKE U 2pt FG in the paint, alleyoop made (10) | 64-40 | 24 | |
| 07:37 | 0 GARRETT M assist (5) | | | |
| 07:06 | | 64-42 | 22 | 14 MAWIEN M 2pt FG in the paint, layup made (10) |
| 07:06 | | | | 4 SLOAN D assist (3) |
| 07:06 | 35 AZUBUIKE U foul shooting (2 - 4) | | | 14 MAWIEN M foul drawn (1) |
| 07:06 | | 64-43 | 21 | 14 MAWIEN M free throw 1 - 1 made (11) |
| 07:06 | | | | 4 SLOAN D substitution out |
| 07:06 | | | | 23 MURPHY M substitution in |
| 06:57 | Timeout 30 Sec | | | |
| 06:44 | 13 ENARUNA T foul drawn (1) | | | 23 MURPHY M foul shooting (2 - 4) |
| 06:44 | 13 ENARUNA T free throw 1 - 2 made (3) | 65-43 | 22 | |
| 06:44 | 13 ENARUNA T free throw 2 - 2 made (4) | 66-43 | 23 | |



Kansas St. at Kansas

01/22/20 Allen Fieldhouse, Lawrence
2019-20 Men's Basketball

Game Time: 12:00 AM

Game Duration: 1:55

Attendance: 16,300

Officials: John Higgins, Keith Kimble, Bert Smith

| Game Time | KAN | Score | Diff | KSU |
|-----------|--|--------------|-----------|---|
| 06:31 | | | | 20 SNEED X 2pt FG in the paint, layup missed |
| 06:26 | | | | 20 SNEED X offensive rebound (4) |
| 06:26 | | 66-45 | 21 | 20 SNEED X 2pt FG in the paint, layup made (11) |
| 06:16 | 2 BRAUN C 2pt FG in the paint, layup missed | | | |
| 06:15 | 35 AZUBUIKE U offensive rebound (14) | | | |
| 06:15 | 35 AZUBUIKE U foul drawn (4) | | | 23 MURPHY M foul shooting (3 - 5) |
| 06:15 | 35 AZUBUIKE U free throw 1 - 2 missed | | | |
| 06:15 | offensive dead ball rebound (1) | | | |
| 06:14 | 35 AZUBUIKE U free throw 2 - 2 missed | | | |
| 06:14 | | | | defensive rebound (25) |
| 05:56 | | | | 14 MAWIEN M 2pt FG in the paint, layup missed |
| 05:54 | defensive rebound (39) | | | |
| 05:54 | 0 GARRETT M substitution out | | | |
| 05:54 | 1 DOTSON D substitution in | | | |
| 05:35 | 2 BRAUN C 3pt FG , jump shot made (20) | 69-45 | 24 | |
| 05:35 | 30 AGBAJI O assist (2) | | | |
| 05:05 | 30 AGBAJI O foul shooting (2 - 5) | | | 20 SNEED X foul drawn (3) |
| 05:05 | | 69-46 | 23 | 20 SNEED X free throw 1 - 2 made (12) |
| 05:05 | | 69-47 | 22 | 20 SNEED X free throw 2 - 2 made (13) |
| 05:05 | | | | 3 GORDON D substitution out |
| 05:05 | | | | 14 MAWIEN M substitution out |
| 05:05 | | | | 4 SLOAN D substitution in |
| 05:05 | | | | 34 STOCKARD III L substitution in |
| 04:54 | 13 ENARUNA T 3pt FG , jump shot missed | | | |
| 04:52 | 30 AGBAJI O offensive rebound (7) | | | |
| 04:52 | 30 AGBAJI O foul drawn (2) | | | 23 MURPHY M foul personal (4 - 6) |
| 04:40 | 13 ENARUNA T 2pt FG in the paint, layup made (6) | 71-47 | 24 | |
| 04:26 | 1 DOTSON D steal (3) | | | 23 MURPHY M turnover lost ball (3) |
| 04:21 | 1 DOTSON D 2pt FG fast break in the paint, layup made (16) | 73-47 | 26 | |
| 04:09 | | 73-50 | 23 | 20 SNEED X 3pt FG , jump shot made (16) |
| 04:09 | | | | 4 SLOAN D assist (4) |
| 03:41 | 13 ENARUNA T 3pt FG , jump shot missed | | | |
| 03:38 | | | | 2 DIARRA C defensive rebound (6) |
| 03:38 | 30 AGBAJI O foul personal (3 - 6) | | | 2 DIARRA C foul drawn (4) |
| 03:38 | Timeout media | | | |
| 03:38 | 30 AGBAJI O substitution out | | | |
| 03:38 | 35 AZUBUIKE U substitution out | | | |
| 03:38 | 22 DESOUSA S substitution in | | | |
| 03:38 | 33 MCCORMACK D substitution in | | | |
| 03:24 | | | | 20 SNEED X 3pt FG , jump shot missed |
| 03:21 | 1 DOTSON D defensive rebound (5) | | | |
| 03:21 | 1 DOTSON D foul drawn (3) | | | 20 SNEED X foul personal (4 - 7) |
| 03:21 | 1 DOTSON D 1&1 free throw 1 made (17) | 74-50 | 24 | |
| 03:21 | 1 DOTSON D 1&1 free throw 2 made (18) | 75-50 | 25 | |
| 03:06 | 13 ENARUNA T steal (1) | | | 4 SLOAN D turnover bad pass (3) |
| 03:01 | 13 ENARUNA T turnover lost ball (1) | | | 20 SNEED X steal (1) |
| 02:56 | 13 ENARUNA T steal (2) | | | 4 SLOAN D turnover lost ball (4) |
| 02:53 | 13 ENARUNA T foul drawn (2) | | | 2 DIARRA C foul personal (3 - 8) |
| 02:53 | 1 DOTSON D substitution out | | | |



Kansas St. at Kansas

01/22/20 Allen Fieldhouse, Lawrence
2019-20 Men's Basketball

Game Time: 12:00 AM
Game Duration: 1:55
Attendance: 16,300

Officials: John Higgins, Keith Kimble, Bert Smith

| Game Time | KAN | Score | Diff | KSU |
|-----------|--|--------------|-----------|--|
| 02:53 | 2 BRAUN C substitution out | | | |
| 02:53 | 5 ELLIOTT E substitution in | | | |
| 02:53 | 20 JANKOVICH M substitution in | | | |
| 02:53 | | | | 2 DIARRA C substitution out |
| 02:53 | | | | 20 SNEED X substitution out |
| 02:53 | | | | 34 STOCKARD III L substitution out |
| 02:53 | | | | 3 GORDON D substitution in |
| 02:53 | | | | 24 MCATEE P substitution in |
| 02:53 | | | | 45 SHADD N substitution in |
| 02:53 | 13 ENARUNA T 1&1 free throw 1 missed | | | |
| 02:51 | | | | 45 SHADD N defensive rebound (1) |
| 02:35 | | | | 4 SLOAN D 2pt FG outside the paint, jump shot missed |
| 02:35 | | | | 45 SHADD N offensive rebound (2) |
| 02:35 | 22 DESOUSA S foul personal (1 - 7) | | | 45 SHADD N foul drawn (1) |
| 02:35 | 13 ENARUNA T substitution out | | | |
| 02:35 | 12 TEAHAN C substitution in | | | |
| 02:35 | | | | 45 SHADD N 1&1 free throw 1 missed |
| 02:29 | | | | 24 MCATEE P offensive rebound (1) |
| 02:14 | 22 DESOUSA S foul personal (2 - 8) | | | 4 SLOAN D foul drawn (4) |
| 02:13 | | | | 4 SLOAN D 1&1 free throw 1 missed |
| 02:11 | | | | 4 SLOAN D offensive rebound (4) |
| 02:10 | | 75-53 | 22 | 4 SLOAN D 3pt FG , jump shot made (14) |
| 02:03 | 33 MCCORMACK D foul drawn (2) | | | 4 SLOAN D foul personal (3 - 9) |
| 01:48 | 33 MCCORMACK D 1&1 free throw 1 made (1) | 76-53 | 23 | |
| 01:48 | 33 MCCORMACK D 1&1 free throw 2 made (2) | 77-53 | 24 | |
| 01:48 | | 77-56 | 21 | 4 SLOAN D 3pt FG , jump shot made (17) |
| 01:48 | | | | 24 MCATEE P assist (1) |
| 01:41 | 20 JANKOVICH M foul drawn (1) | | | 3 GORDON D foul personal (3 - 10) |
| 01:41 | 20 JANKOVICH M free throw 1 - 2 made (1) | 78-56 | 22 | |
| 01:40 | 20 JANKOVICH M free throw 2 - 2 missed | | | |
| 01:39 | | | | 23 MURPHY M defensive rebound (2) |
| 01:31 | | | | 24 MCATEE P 3pt FG , jump shot missed |
| 01:26 | | | | 45 SHADD N offensive rebound (3) |
| 01:22 | | | | 23 MURPHY M 2pt FG in the paint, layup blocked |
| 01:22 | 22 DESOUSA S block (1) | | | |
| 01:18 | 33 MCCORMACK D defensive rebound (4) | | | |
| 01:03 | 20 JANKOVICH M 3pt FG , jump shot made (4) | 81-56 | 25 | |
| 01:03 | 5 ELLIOTT E assist (1) | | | |
| 00:46 | | 81-59 | 22 | 3 GORDON D 3pt FG , jump shot made (6) |
| 00:46 | | | | 4 SLOAN D assist (5) |
| 00:32 | 12 TEAHAN C turnover lost ball (1) | | | |
| 00:14 | | | | 45 SHADD N 2pt FG in the paint, layup blocked |
| 00:14 | 12 TEAHAN C block (1) | | | |
| 00:08 | | | | 45 SHADD N offensive rebound (4) |
| 00:08 | | | | 45 SHADD N 2pt FG in the paint, layup blocked |
| 00:08 | 22 DESOUSA S block (2) | | | |
| 00:07 | 22 DESOUSA S defensive rebound (2) | | | |
| 00:03 | 22 DESOUSA S turnover bad pass (1) | | | 3 GORDON D steal (2) |
| 00:02 | | | | 3 GORDON D 2pt FG in the paint, layup blocked |



Official Basketball Play by Play - Second Half

Kansas St. at Kansas

01/22/20 Allen Fieldhouse, Lawrence
2019-20 Men's Basketball

Game Time: 12:00 AM

Game Duration: 1:55

Attendance: 16,300

Officials: John Higgins, Keith Kimble, Bert Smith

| Game Time | KAN | Score | Diff | KSU |
|----------------------|---|--------------|-----------|---------------------------------------|
| 00:02 | 22 DESOUSA S block (3) | | | |
| 00:01 | | | | offensive rebound (34) |
| 00:00 | 22 DESOUSA S foul class A technical (3 - 9) | | | |
| 00:00 | | 81-60 | 21 | 24 MCATEE P free throw 1 - 2 made (1) |
| 00:00 | | | | 24 MCATEE P free throw 2 - 2 missed |
| 00:00 | | | | offensive dead ball rebound (4) |
| END OF GAME | | | | |
| KAN 81-60 KSU | | | | |



Kansas St. at Kansas

01/22/20 Allen Fieldhouse, Lawrence
2019-20 Men's Basketball

Game Time: 12:00 AM
Game Duration: 1:55
Attendance: 16,300

Officials: John Higgins, Keith Kimble, Bert Smith

Kansas St. - 37

| NO. | Name | Min | FG | | | Rebounds | | | Fouls | | TP | AS | TO | ST | Blocks | | +/- |
|---------------|-------------------|---------|-------|------|------|----------|----|-----|-------|----|----|----|----|----|--------|-----|-----|
| | | | M-A | 3P | FT | OR | DR | TOT | PF | FD | | | | | BS | BA | |
| 14 | Makol Mawien | F 11:04 | 1-5 | 0-0 | 1-1 | 0 | 0 | 0 | 0 | 1 | 3 | 0 | 0 | 0 | 0 | 2 | 0 |
| 20 | Xavier Sneed | F 17:07 | 3-8 | 1-5 | 3-4 | 1 | 1 | 2 | 2 | 3 | 10 | 0 | 0 | 1 | 0 | 0 | -9 |
| 34 | Levi Stockard III | F 06:54 | 0-0 | 0-0 | 0-0 | 0 | 1 | 1 | 0 | 0 | 0 | 0 | 0 | 0 | 0 | -12 | |
| 2 | Cartier Diarra | G 17:07 | 2-3 | 0-1 | 0-0 | 0 | 1 | 1 | 2 | 1 | 4 | 0 | 0 | 0 | 0 | -9 | |
| 4 | David Sloan | G 16:26 | 5-8 | 2-3 | 1-3 | 1 | 3 | 4 | 2 | 2 | 13 | 4 | 2 | 1 | 0 | -1 | |
| 23 | Montavious Murphy | 20:00 | 0-1 | 0-0 | 0-0 | 0 | 1 | 1 | 3 | 0 | 0 | 0 | 2 | 0 | 1 | -5 | |
| 3 | DaJuan Gordon | 15:01 | 2-4 | 2-2 | 0-0 | 0 | 2 | 2 | 1 | 0 | 6 | 0 | 0 | 2 | 0 | 3 | |
| 11 | Antonio Gordon | 03:29 | 0-1 | 0-0 | 0-0 | 0 | 0 | 0 | 0 | 0 | 0 | 0 | 0 | 0 | 1 | -5 | |
| 24 | Pierson McAtee | 02:53 | 0-1 | 0-1 | 1-2 | 1 | 0 | 1 | 0 | 0 | 1 | 1 | 0 | 0 | 0 | 4 | |
| 45 | Nigel Shadd | 02:53 | 0-2 | 0-0 | 0-1 | 3 | 1 | 4 | 0 | 1 | 0 | 0 | 0 | 0 | 2 | 4 | |
| Team | | | | | | 2 | 1 | 3 | | | 0 | | 0 | | | | |
| Totals | | | 13-33 | 5-12 | 6-11 | 8 | 11 | 19 | 10 | 8 | 37 | 5 | 4 | 4 | 0 | 7 | -5 |

| Shooting By Period | | |
|---------------------|-------|-------|
| 2 nd FG% | 13-33 | 39.4% |
| 3PT% | 5-12 | 41.7% |
| FT% | 6-11 | 54.5% |
| GM FG% | 13-33 | 39.4% |
| 3PT% | 5-12 | 41.7% |
| FT% | 6-11 | 54.5% |

Dead Ball Rebounds: 2, 0

Technical Fouls::NONE

Kansas - 42

| NO. | Name | Min | FG | | | Rebounds | | | Fouls | | TP | AS | TO | ST | Blocks | | +/- |
|---------------|-------------------|---------|-------|------|------|----------|----|-----|-------|----|----|----|----|----|--------|----|-----|
| | | | M-A | 3P | FT | OR | DR | TOT | PF | FD | | | | | BS | BA | |
| 33 | David McCormack | F 05:33 | 0-1 | 0-0 | 2-2 | 0 | 2 | 2 | 0 | 1 | 2 | 0 | 0 | 0 | 0 | 2 | |
| 35 | Udoka Azubuike | C 14:27 | 3-4 | 0-0 | 0-2 | 3 | 4 | 7 | 1 | 1 | 6 | 0 | 1 | 0 | 2 | 3 | |
| 0 | Marcus Garrett | G 14:06 | 2-3 | 0-1 | 0-0 | 1 | 1 | 2 | 0 | 1 | 4 | 3 | 0 | 0 | 0 | 5 | |
| 1 | Devon Dotson | G 15:17 | 4-7 | 0-2 | 3-3 | 1 | 3 | 4 | 0 | 2 | 11 | 1 | 1 | 1 | 1 | 10 | |
| 30 | Ochai Agbaji | G 12:53 | 0-3 | 0-1 | 0-0 | 2 | 2 | 4 | 2 | 1 | 0 | 2 | 1 | 0 | 0 | 2 | |
| 4 | Isaiah Moss | 05:24 | 1-1 | 0-0 | 0-0 | 0 | 0 | 0 | 2 | 1 | 2 | 0 | 0 | 0 | 0 | 9 | |
| 2 | Christian Braun | 15:12 | 3-9 | 3-6 | 0-0 | 1 | 1 | 2 | 1 | 0 | 9 | 0 | 0 | 0 | 0 | 5 | |
| 13 | Tristan Enaruna | 05:09 | 1-3 | 0-2 | 2-3 | 0 | 0 | 0 | 0 | 2 | 4 | 0 | 1 | 2 | 0 | 3 | |
| 22 | Silvio DeSousa | 03:38 | 0-0 | 0-0 | 0-0 | 0 | 1 | 1 | 3 | 0 | 0 | 0 | 1 | 0 | 3 | -2 | |
| 5 | Elijah Elliott | 02:53 | 0-0 | 0-0 | 0-0 | 0 | 0 | 0 | 0 | 0 | 0 | 1 | 0 | 0 | 0 | -4 | |
| 20 | Michael Jankovich | 02:53 | 1-1 | 1-1 | 1-2 | 0 | 0 | 0 | 0 | 1 | 4 | 0 | 0 | 0 | 0 | -4 | |
| 12 | Chris Teahan | 02:35 | 0-0 | 0-0 | 0-0 | 0 | 0 | 0 | 0 | 0 | 0 | 0 | 1 | 0 | 1 | -4 | |
| Team | | | | | | 1 | 1 | 2 | | | 0 | | 0 | | | | |
| Totals | | | 15-32 | 4-13 | 8-12 | 9 | 15 | 24 | 9 | 10 | 42 | 7 | 6 | 3 | 7 | 0 | 5 |

| Shooting By Period | | |
|---------------------|-------|-------|
| 2 nd FG% | 15-32 | 46.9% |
| 3PT% | 4-13 | 30.8% |
| FT% | 8-12 | 66.7% |
| GM FG% | 15-32 | 46.9% |
| 3PT% | 4-13 | 30.8% |
| FT% | 8-12 | 66.7% |

Dead Ball Rebounds: 1, 0

Technical Fouls:DeSousa 2nd0:00

| | KSU | KAN |
|------------------|---------------------------|---------------------------|
| Biggest lead | 0 (1 st 20:00) | 26 (2 nd 4:21) |
| Best Scoring Run | 8(2 nd 15:46) | 8(2 nd 18:08) |
| Lead Changes | 0 | |
| Times Tied | 0 | |
| Time with Lead | 00:00 | 19:35 |

| Points from | KSU | KAN |
|---------------|-----|-----|
| Turnovers | 4 | 2 |
| Paint | 10 | 20 |
| Second Chance | 7 | 13 |
| Fast Breaks | 4 | 5 |
| Bench | 7 | 19 |

| | Period by Period Scoring | |
|-----|--------------------------|-----|
| | 2 nd | TOT |
| KSU | 37 | 37 |
| KAN | 42 | 42 |



Kansas St. at Kansas

01/22/20 Allen Fieldhouse, Lawrence
2019-20 Men's Basketball

Officials: John Higgins, Keith Kimble, Bert Smith

{ Players => 0, 1, 2, 3, 4, 5, 10, 12, 13, 20, 22, 30, 33, 35, 44; } FG
Types => All; Results => All;

{ Players => All; } FG Types => All; Results => All;

Kansas

Kansas St.

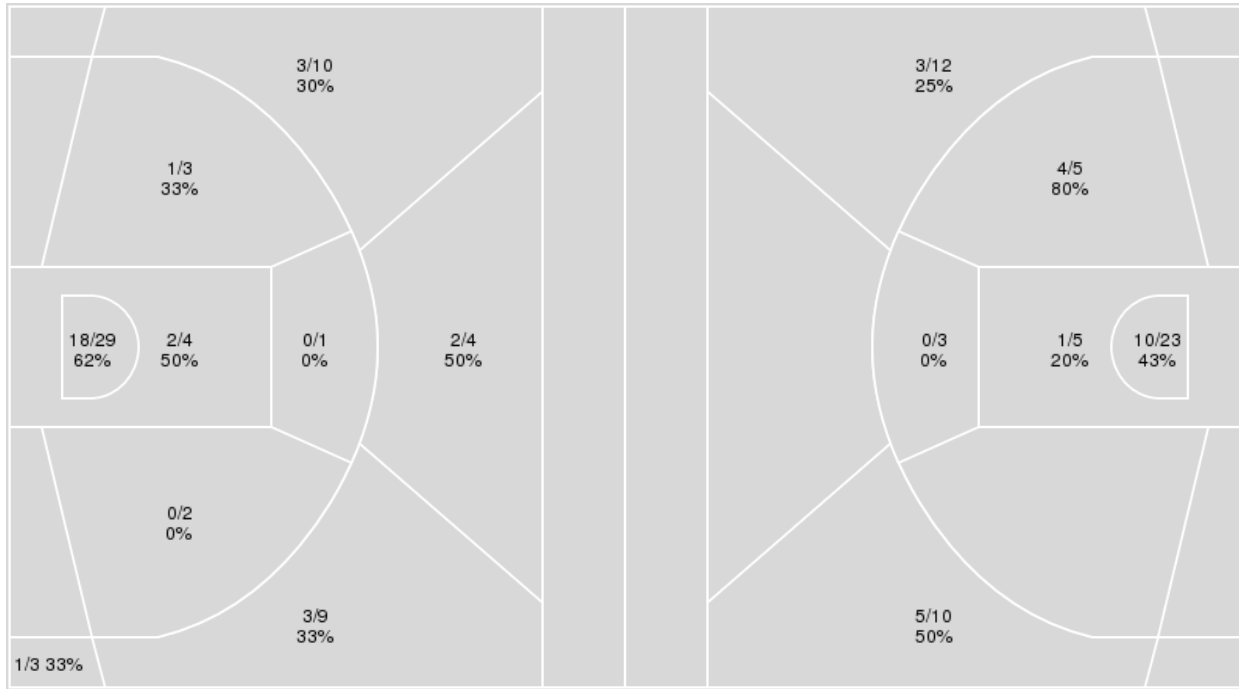

| Kansas | M/A | % |
|-------------|-------|----|
| Field Goals | 30/65 | 46 |
| 2 Points | 21/39 | 54 |
| 3 Points | 9/26 | 35 |
| Free Throws | 12/17 | 71 |

| Kansas St. | M/A | % |
|-------------|-------|----|
| Field Goals | 23/58 | 40 |
| 2 Points | 15/36 | 42 |
| 3 Points | 8/22 | 36 |
| Free Throws | 6/13 | 46 |



Kansas St. at Kansas

01/22/20 Allen Fieldhouse, Lawrence
2019-20 Men's Basketball

Game Time: 12:00 AM
Game Duration: 1:55
Attendance: 16,300

Officials: John Higgins, Keith Kimble, Bert Smith

Kansas St.

| No | Name | Mins | | Score | | Points Diff | | Points per Min | | Assists | | Rebounds | | Steals | | Turnovers | |
|----|-------------------|-------|-------|---------|---------|-------------|-----|----------------|------|---------|-----|----------|-----|--------|-----|-----------|-----|
| | | On | Off | On | Off | On | Off | On | Off | On | Off | On | Off | On | Off | On | Off |
| 2 | Cartier Diarra | 36:02 | 03:58 | 48 - 71 | 12 - 10 | -23 | 2 | 1.33 | 3.03 | 7 | 3 | 26 | 8 | 5 | 1 | 14 | 1 |
| 3 | DaJuan Gordon | 23:33 | 16:27 | 41 - 52 | 19 - 29 | -11 | -10 | 1.74 | 1.16 | 7 | 3 | 23 | 11 | 3 | 3 | 5 | 10 |
| 4 | David Sloan | 31:36 | 08:24 | 47 - 60 | 13 - 21 | -13 | -8 | 1.49 | 1.55 | 8 | 2 | 27 | 7 | 6 | 0 | 14 | 1 |
| 11 | Antonio Gordon | 06:37 | 33:23 | 8 - 21 | 52 - 60 | -13 | -8 | 1.21 | 1.56 | 1 | 9 | 2 | 32 | 0 | 6 | 1 | 14 |
| 14 | Makol Mawien | 28:07 | 11:53 | 42 - 46 | 18 - 35 | -4 | -17 | 1.49 | 1.51 | 6 | 4 | 24 | 10 | 3 | 3 | 9 | 6 |
| 20 | Xavier Sneed | 34:30 | 05:30 | 50 - 67 | 10 - 14 | -17 | -4 | 1.45 | 1.82 | 8 | 2 | 25 | 9 | 5 | 1 | 13 | 2 |
| 23 | Montavious Murphy | 32:25 | 07:35 | 51 - 65 | 9 - 16 | -14 | -7 | 1.57 | 1.19 | 7 | 3 | 30 | 4 | 4 | 2 | 11 | 4 |
| 24 | Pierson McAtee | 02:53 | 37:07 | 10 - 6 | 50 - 75 | 4 | -25 | 3.47 | 1.35 | 2 | 8 | 8 | 26 | 1 | 5 | 0 | 15 |
| 34 | Levi Stockard III | 14:18 | 25:42 | 13 - 36 | 47 - 45 | -23 | 2 | 0.91 | 1.83 | 4 | 6 | 5 | 29 | 4 | 2 | 9 | 6 |
| 45 | Nigel Shadd | 02:53 | 37:07 | 10 - 6 | 50 - 75 | 4 | -25 | 3.47 | 1.35 | 2 | 8 | 8 | 26 | 1 | 5 | 0 | 15 |

Kansas

| No | Name | Mins | | Score | | Points Diff | | Points per Min | | Assists | | Rebounds | | Steals | | Turnovers | |
|----|-------------------|-------|-------|---------|---------|-------------|-----|----------------|------|---------|-----|----------|-----|--------|-----|-----------|-----|
| | | On | Off | On | Off | On | Off | On | Off | On | Off | On | Off | On | Off | On | Off |
| 0 | Marcus Garrett | 33:16 | 06:44 | 66 - 43 | 15 - 17 | 23 | -2 | 1.98 | 2.23 | 11 | 2 | 38 | 5 | 7 | 3 | 7 | 3 |
| 1 | Devon Dotson | 27:50 | 12:10 | 60 - 36 | 21 - 24 | 24 | -3 | 2.16 | 1.73 | 10 | 3 | 31 | 12 | 9 | 1 | 8 | 2 |
| 2 | Christian Braun | 28:54 | 11:06 | 63 - 43 | 18 - 17 | 20 | 1 | 2.18 | 1.62 | 10 | 3 | 30 | 13 | 8 | 2 | 4 | 6 |
| 4 | Isaiah Moss | 13:17 | 26:43 | 28 - 19 | 53 - 41 | 9 | 12 | 2.11 | 1.98 | 5 | 8 | 13 | 30 | 1 | 9 | 1 | 9 |
| 5 | Elijah Elliott | 02:53 | 37:07 | 6 - 10 | 75 - 50 | -4 | 25 | 2.08 | 2.02 | 1 | 12 | 2 | 41 | 0 | 10 | 2 | 8 |
| 12 | Chris Teahan | 02:35 | 37:25 | 6 - 10 | 75 - 50 | -4 | 25 | 2.32 | 2.00 | 1 | 12 | 2 | 41 | 0 | 10 | 2 | 8 |
| 13 | Tristan Enaruna | 11:46 | 28:14 | 20 - 17 | 61 - 43 | 3 | 18 | 1.70 | 2.16 | 3 | 10 | 12 | 31 | 4 | 6 | 1 | 9 |
| 20 | Michael Jankovich | 02:53 | 37:07 | 6 - 10 | 75 - 50 | -4 | 25 | 2.08 | 2.02 | 1 | 12 | 2 | 41 | 0 | 10 | 2 | 8 |
| 22 | Silvio DeSousa | 04:31 | 35:29 | 10 - 12 | 71 - 48 | -2 | 23 | 2.21 | 2.00 | 1 | 12 | 4 | 39 | 2 | 8 | 3 | 7 |
| 30 | Ochai Agbaji | 31:03 | 08:57 | 61 - 40 | 20 - 20 | 21 | 0 | 1.96 | 2.23 | 9 | 4 | 36 | 7 | 8 | 2 | 7 | 3 |
| 33 | David McCormack | 09:33 | 30:27 | 12 - 16 | 69 - 44 | -4 | 25 | 1.26 | 2.27 | 2 | 11 | 12 | 31 | 3 | 7 | 7 | 3 |
| 35 | Udoka Azubuike | 31:29 | 08:31 | 67 - 44 | 14 - 16 | 23 | -2 | 2.13 | 1.64 | 11 | 2 | 33 | 10 | 8 | 2 | 6 | 4 |



Players => AllFG Types=>AllResults=>All

Kansas St.

All Field Goals

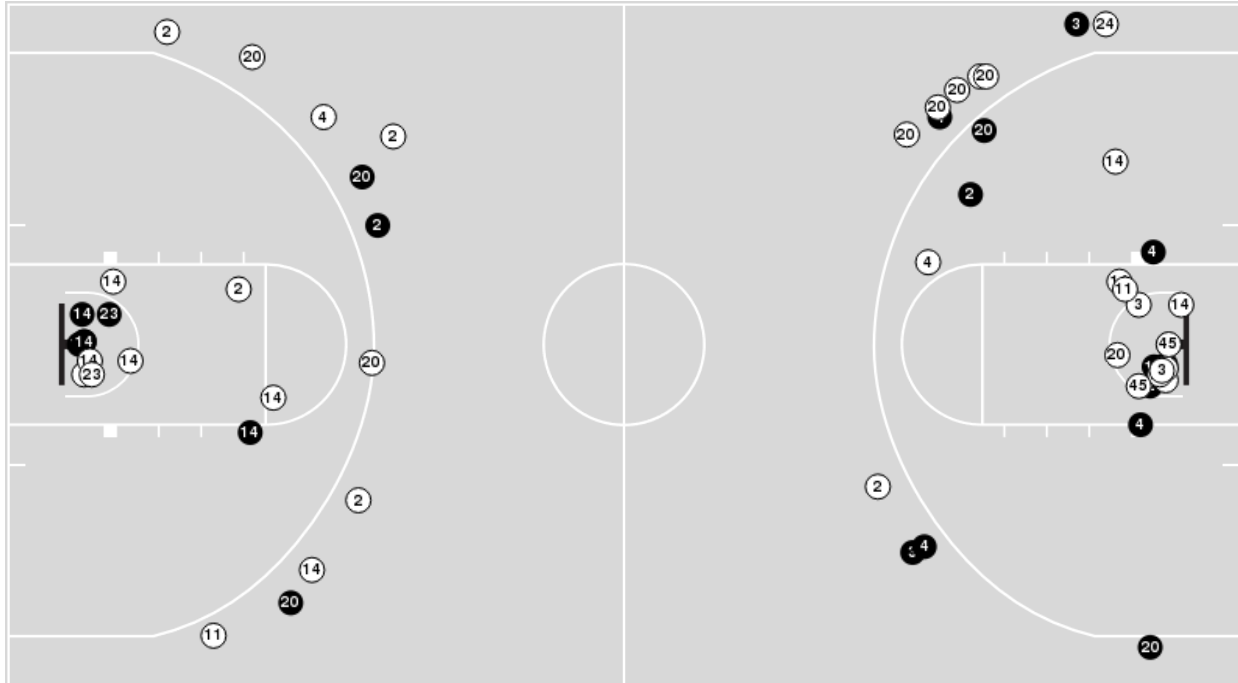

Blow Up Chart

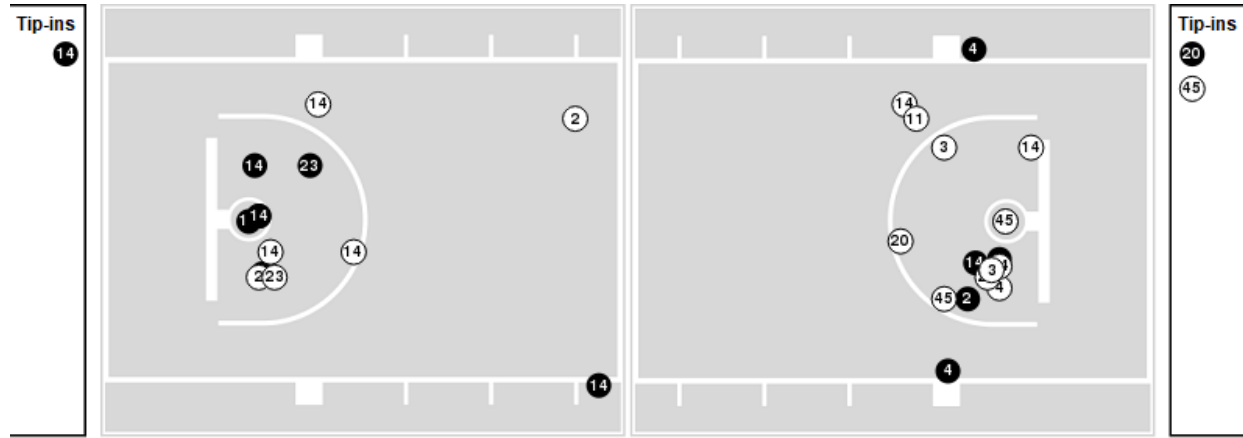

● Made ○ Missed N - Player Number

| Kansas St. | M/A | % |
|-------------|-------|----|
| Field Goals | 23/58 | 40 |
| 2 Points | 15/36 | 42 |
| 3 Points | 8/22 | 36 |
| Free Throws | 6/13 | 46 |

| Kansas St. | M/A | % |
|----------------------|--------------|-----|
| Points in the Paint | 22 (11 / 28) | 39 |
| Fast Break Points | 6 (3/3) | 100 |
| Second Chance Points | 11 (6/12) | 50 |
| Effective FG% | 47 | |



Players => 0, 1, 2, 3, 4, 5, 10, 12, 13, 20, 22, 30, 33, 35, 44
FG Types=>All
Results=>All

Kansas

All Field Goals

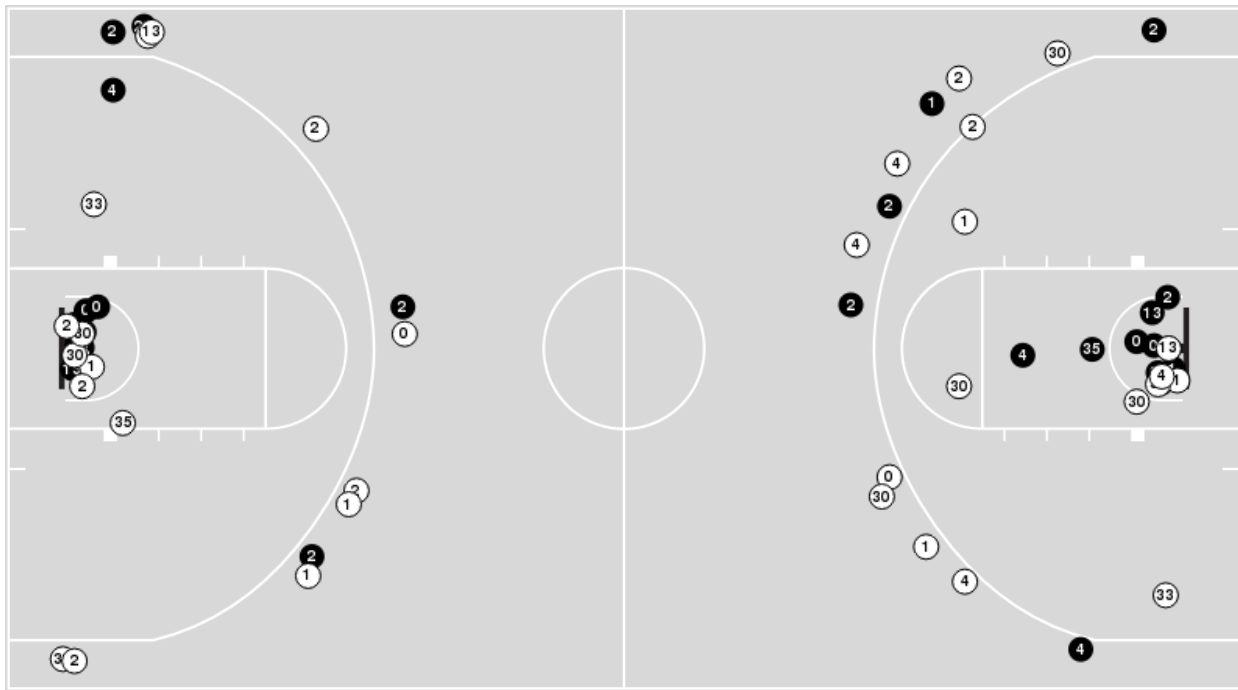

Blow Up Chart

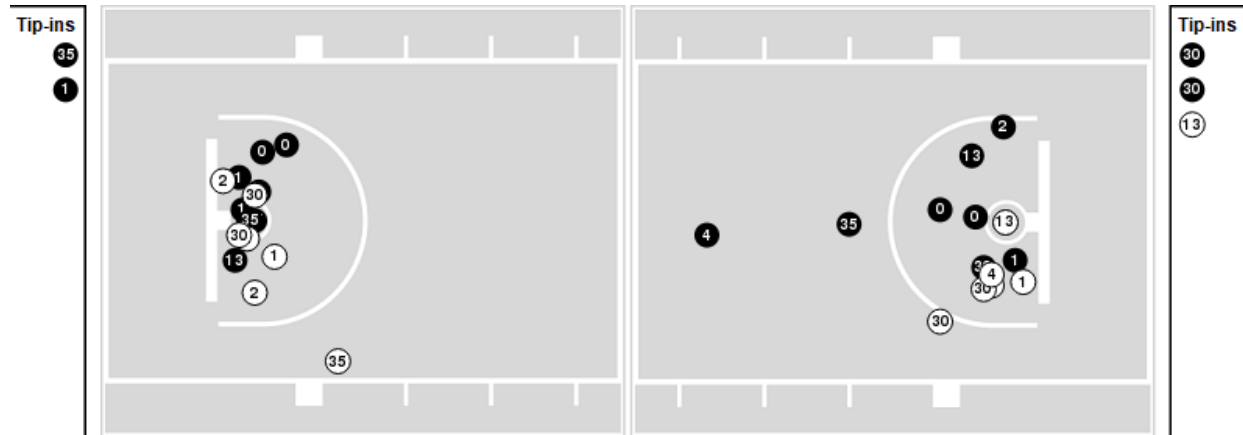

● Made ○ Missed N - Player Number

| Kansas | M/A | % |
|-------------|-------|----|
| Field Goals | 30/65 | 46 |
| 2 Points | 21/39 | 54 |
| 3 Points | 9/26 | 35 |
| Free Throws | 12/17 | 71 |

| Kansas | M/A | % |
|----------------------|--------------|-----|
| Points in the Paint | 40 (20 / 33) | 61 |
| Fast Break Points | 10 (6/6) | 100 |
| Second Chance Points | 22 (10/17) | 59 |
| Effective FG% | 53 | |



Kansas St. at Kansas

01/22/20 Allen Fieldhouse, Lawrence
2019-20 Men's Basketball

Game Time: 12:00 AM
Game Duration: 1:55
Attendance: 16,300

Officials: John Higgins, Keith Kimble, Bert Smith

Kansas St.

| Lineup | Quarter On | Time On | Quarter Off | Time Off | Time on Court | Score | Score Diff | Reb | Stl | Tov | Ass | PPP |
|---|------------|---------|-------------|----------|---------------|-------|------------|-----|-----|-----|-----|--------|
| 2- Diarra C/ 4- Sloan D/ 14- Mawien M/ 20- Sneed X/ 34- Stockard III L/ | 1 | 20:00 | 1 | 16:37 | 03:23 | 5-4 | 1 | 2 | 2 | 2 | 2 | 0.8333 |
| 2- Diarra C/ 4- Sloan D/ 14- Mawien M/ 20- Sneed X/ 23- Murphy M/ | 1 | 16:37 | 1 | 14:52 | 01:45 | 2-3 | -1 | 1 | 0 | 2 | 0 | 0.6667 |
| 2- Diarra C/ 3- Gordon D/ 14- Mawien M/ 20- Sneed X/ 23- Murphy M/ | 1 | 14:52 | 1 | 13:23 | 01:29 | 0-5 | -5 | 1 | 0 | 0 | 0 | 0.0000 |
| 2- Diarra C/ 3- Gordon D/ 20- Sneed X/ 23- Murphy M/ 34- Stockard III L/ | 1 | 13:23 | 1 | 12:26 | 00:57 | 0-4 | -4 | 0 | 0 | 1 | 0 | 0.0000 |
| 3- Gordon D/ 4- Sloan D/ 20- Sneed X/ 23- Murphy M/ 34- Stockard III L/ | 1 | 12:26 | 1 | 11:21 | 01:05 | 2-4 | -2 | 0 | 0 | 1 | 1 | 1.0000 |
| 2- Diarra C/ 3- Gordon D/ 4- Sloan D/ 11- Gordon A/ 34- Stockard III L/ | 1 | 11:21 | 1 | 10:26 | 00:55 | 0-6 | -6 | 0 | 0 | 1 | 0 | 0.0000 |
| 2- Diarra C/ 4- Sloan D/ 14- Mawien M/ 20- Sneed X/ 34- Stockard III L/ | 1 | 10:26 | 1 | 09:22 | 01:04 | 0-0 | 0 | 1 | 0 | 1 | 0 | 0.0000 |
| 2- Diarra C/ 4- Sloan D/ 14- Mawien M/ 20- Sneed X/ 23- Murphy M/ | 1 | 09:22 | 1 | 04:59 | 04:23 | 4-4 | 0 | 6 | 0 | 2 | 0 | 0.5714 |
| 2- Diarra C/ 3- Gordon D/ 14- Mawien M/ 20- Sneed X/ 23- Murphy M/ | 1 | 04:59 | 1 | 03:09 | 01:50 | 6-3 | 3 | 2 | 0 | 0 | 1 | 2.0000 |
| 2- Diarra C/ 3- Gordon D/ 4- Sloan D/ 14- Mawien M/ 23- Murphy M/ | 1 | 03:09 | 1 | 02:13 | 00:56 | 0-0 | 0 | 1 | 0 | 1 | 0 | 0.0000 |
| 2- Diarra C/ 3- Gordon D/ 4- Sloan D/ 11- Gordon A/ 14- Mawien M/ | 1 | 02:13 | 1 | 01:40 | 00:33 | 0-2 | -2 | 0 | 0 | 0 | 0 | 0.0000 |
| 2- Diarra C/ 3- Gordon D/ 11- Gordon A/ 14- Mawien M/ 20- Sneed X/ | 1 | 01:40 | 1 | 01:06 | 00:34 | 2-0 | 2 | 1 | 0 | 0 | 1 | 2.0000 |
| 2- Diarra C/ 3- Gordon D/ 4- Sloan D/ 11- Gordon A/ 14- Mawien M/ | 1 | 01:06 | 1 | 00:53 | 00:13 | 0-0 | 0 | 0 | 0 | 0 | 0 | 0.0000 |
| 2- Diarra C/ 4- Sloan D/ 11- Gordon A/ 14- Mawien M/ 20- Sneed X/ | 1 | 00:53 | 2 | 20:00 | 00:53 | 2-4 | -2 | 0 | 0 | 0 | 0 | 1.0000 |
| 2- Diarra C/ 4- Sloan D/ 14- Mawien M/ 20- Sneed X/ 23- Murphy M/ 34- Stockard III L/ | 2 | 20:00 | 2 | 20:00 | 00:00 | 0-0 | 0 | 0 | 0 | 0 | 0 | 0.0000 |
| 2- Diarra C/ 4- Sloan D/ 14- Mawien M/ 20- Sneed X/ 34- Stockard III L/ | 2 | 20:00 | 2 | 19:09 | 01:01 | 0-3 | -3 | 0 | 0 | 0 | 0 | 0.0000 |
| 2- Diarra C/ 3- Gordon D/ 4- Sloan D/ 14- Mawien M/ 20- Sneed X/ | 2 | 19:09 | 2 | 14:03 | 05:06 | 13-7 | 6 | 6 | 1 | 1 | 1 | 1.1818 |
| 2- Diarra C/ 3- Gordon D/ 4- Sloan D/ 20- Sneed X/ 34- Stockard III L/ | 2 | 14:03 | 2 | 12:08 | 01:55 | 0-4 | -4 | 1 | 1 | 0 | 0 | 0.0000 |
| 2- Diarra C/ 4- Sloan D/ 11- Gordon A/ 20- Sneed X/ 34- Stockard III L/ | 2 | 12:08 | 2 | 10:12 | 01:56 | 3-5 | -2 | 0 | 0 | 0 | 0 | 1.0417 |
| 2- Diarra C/ 3- Gordon D/ 11- Gordon A/ 14- Mawien M/ 20- Sneed X/ | 2 | 10:12 | 2 | 08:39 | 01:33 | 1-4 | -3 | 1 | 0 | 0 | 0 | 0.6944 |
| 2- Diarra C/ 3- Gordon D/ 4- Sloan D/ 14- Mawien M/ 20- Sneed X/ | 2 | 08:39 | 2 | 07:06 | 01:33 | 3-2 | 1 | 0 | 0 | 0 | 1 | 1.0417 |
| 2- Diarra C/ 3- Gordon D/ 14- Mawien M/ 20- Sneed X/ 23- Murphy M/ | 2 | 07:06 | 2 | 05:05 | 02:01 | 4-5 | -1 | 2 | 0 | 0 | 0 | 1.3889 |
| 2- Diarra C/ 4- Sloan D/ 20- Sneed X/ 23- Murphy M/ 34- Stockard III L/ | 2 | 05:05 | 2 | 02:53 | 02:12 | 3-6 | -3 | 1 | 1 | 3 | 1 | 0.6000 |
| 3- Gordon D/ 4- Sloan D/ 23- Murphy M/ 24- McAtee P/ 45- Shadd N/ | 2 | 02:53 | 2 | 00:00 | 02:53 | 10-6 | 4 | 8 | 1 | 0 | 2 | 2.1008 |



Kansas St. at Kansas

01/22/20 Allen Fieldhouse, Lawrence
2019-20 Men's Basketball

Game Time: 12:00 AM

Game Duration: 1:55

Attendance: 16,300

Officials: John Higgins, Keith Kimble, Bert Smith

Kansas

| Lineup | Quarter On | Time On | Quarter Off | Time Off | Time on Court | Score | Score Diff | Reb | Stl | Tov | Ass | PPP |
|---|------------|---------|-------------|----------|---------------|-------|------------|-----|-----|-----|-----|--------|
| 0- Garrett M/ 1- Dotson D/30- Agbaji O/33- McCormack D/35- Azubuike U/ | 1 | 20:00 | 1 | 18:05 | 01:55 | 0-2 | -2 | 3 | 1 | 3 | 0 | 0.0000 |
| 0- Garrett M/ 1- Dotson D/ 4- Moss I/30- Agbaji O/35- Azubuike U/ | 1 | 18:05 | 1 | 16:37 | 01:28 | 4-3 | 1 | 0 | 0 | 0 | 1 | 2.0000 |
| 0- Garrett M/ 1- Dotson D/ 2- Braun C/30- Agbaji O/35- Azubuike U/ | 1 | 16:37 | 1 | 10:26 | 06:11 | 22-4 | 18 | 6 | 4 | 1 | 4 | 2.0221 |
| 0- Garrett M/ 2- Braun C/ 13- Enaruna T/30- Agbaji O/35- Azubuike U/ | 1 | 10:26 | 1 | 09:22 | 01:04 | 0-0 | 0 | 1 | 0 | 0 | 0 | 0.0000 |
| 0- Garrett M/ 2- Braun C/ 13- Enaruna T/30- Agbaji O/33- McCormack D/ | 1 | 09:22 | 1 | 08:44 | 00:38 | 0-0 | 0 | 1 | 0 | 0 | 0 | 0.0000 |
| 1- Dotson D/ 2- Braun C/ 13- Enaruna T/30- Agbaji O/33- McCormack D/ | 1 | 08:44 | 1 | 07:54 | 00:50 | 0-2 | -2 | 1 | 0 | 0 | 0 | 0.0000 |
| 0- Garrett M/ 4- Moss I/ 13- Enaruna T/30- Agbaji O/33- McCormack D/ | 1 | 07:54 | 1 | 07:17 | 00:37 | 0-2 | -2 | 0 | 0 | 0 | 0 | 0.0000 |
| 0- Garrett M/ 4- Moss I/ 13- Enaruna T/30- Agbaji O/35- Azubuike U/ | 1 | 07:17 | 1 | 04:59 | 02:18 | 4-0 | 4 | 4 | 1 | 0 | 0 | 1.3333 |
| 0- Garrett M/ 2- Braun C/ 4- Moss I/ 13- Enaruna T/35- Azubuike U/ | 1 | 04:59 | 1 | 03:49 | 01:10 | 3-3 | 0 | 1 | 0 | 0 | 1 | 1.5000 |
| 0- Garrett M/ 1- Dotson D/ 2- Braun C/ 4- Moss I/ 35- Azubuike U/ | 1 | 03:49 | 1 | 03:09 | 00:40 | 0-3 | -3 | 0 | 0 | 0 | 0 | 0.0000 |
| 0- Garrett M/ 1- Dotson D/ 2- Braun C/30- Agbaji O/35- Azubuike U/ | 1 | 03:09 | 1 | 01:40 | 01:29 | 2-0 | 2 | 1 | 1 | 0 | 0 | 1.3889 |
| 0- Garrett M/ 2- Braun C/ 4- Moss I/30- Agbaji O/35- Azubuike U/ | 1 | 01:40 | 1 | 00:53 | 00:47 | 2-2 | 0 | 0 | 0 | 0 | 0 | 2.2727 |
| 0- Garrett M/ 2- Braun C/ 4- Moss I/ 22- DeSousa S/30- Agbaji O/ | 1 | 00:53 | 2 | 20:00 | 00:53 | 2-2 | 0 | 1 | 0 | 0 | 0 | 2.0000 |
| 0- Garrett M/ 1- Dotson D/ 2- Braun C/30- Agbaji O/35- Azubuike U/ | 2 | 20:00 | 2 | 14:03 | 05:57 | 10-13 | -3 | 8 | 0 | 1 | 1 | 0.8741 |
| 0- Garrett M/ 1- Dotson D/ 4- Moss I/30- Agbaji O/33- McCormack D/ | 2 | 14:03 | 2 | 12:08 | 01:55 | 4-0 | 4 | 4 | 0 | 1 | 1 | 1.0000 |
| 0- Garrett M/ 1- Dotson D/ 2- Braun C/ 4- Moss I/35- Azubuike U/ | 2 | 12:08 | 2 | 08:39 | 03:29 | 9-4 | 5 | 3 | 0 | 0 | 2 | 2.2500 |
| 0- Garrett M/ 1- Dotson D/ 2- Braun C/30- Agbaji O/35- Azubuike U/ | 2 | 08:39 | 2 | 07:44 | 00:55 | 0-0 | 0 | 3 | 0 | 1 | 0 | 0.0000 |
| 0- Garrett M/ 2- Braun C/ 13- Enaruna T/30- Agbaji O/35- Azubuike U/ | 2 | 07:44 | 2 | 05:54 | 01:50 | 4-5 | -1 | 2 | 0 | 0 | 1 | 1.4493 |
| 1- Dotson D/ 2- Braun C/ 13- Enaruna T/30- Agbaji O/35- Azubuike U/ | 2 | 05:54 | 2 | 03:38 | 02:16 | 7-5 | 2 | 1 | 1 | 0 | 1 | 1.7500 |
| 1- Dotson D/ 2- Braun C/ 13- Enaruna T/22- DeSousa S/33- McCormack D/ | 2 | 03:38 | 2 | 02:53 | 00:45 | 2-0 | 2 | 1 | 2 | 1 | 0 | 1.0638 |
| 5- Elliott E/ 13- Enaruna T/20- Jankovich M/ 22- DeSousa S/33- McCormack D/ | 2 | 02:53 | 2 | 02:35 | 00:18 | 0-0 | 0 | 0 | 0 | 0 | 0 | 0.0000 |
| 5- Elliott E/ 12- Teahan C/ 20- Jankovich M/ 22- DeSousa S/33- McCormack D/ | 2 | 02:35 | 2 | 00:00 | 02:35 | 6-10 | -4 | 2 | 0 | 2 | 1 | 1.2605 |



Kansas St. at Kansas

01/22/20 Allen Fieldhouse, Lawrence
2019-20 Men's Basketball

Game Time: 12:00 AM

Game Duration: 1:55

Attendance: 16,300

Officials: John Higgins, Keith Kimble, Bert Smith

Kansas St.

| Lineup | Time | Score | Score Diff | Pts/Min | Reb | Stl | Tov | Ass | PPP |
|---|-------|-------|------------|---------|-----|-----|-----|-----|--------|
| 2- Diarra C/ 3- Gordon D/ 4- Sloan D/ 14- Mawien M/ 20- Sneed X/ | 06:39 | 16-9 | 7 | 2.4060 | 6 | 1 | 1 | 2 | 1.1527 |
| 2- Diarra C/ 4- Sloan D/ 14- Mawien M/ 20- Sneed X/ 23- Murphy M/ | 06:08 | 6-7 | -1 | 0.9783 | 7 | 0 | 4 | 0 | 0.6000 |
| 2- Diarra C/ 3- Gordon D/ 14- Mawien M/ 20- Sneed X/ 23- Murphy M/ | 03:30 | 4-10 | -6 | 1.1429 | 3 | 0 | 0 | 0 | 1.0309 |
| 2- Diarra C/ 4- Sloan D/ 14- Mawien M/ 20- Sneed X/ 34- Stockard III L/ | 03:23 | 5-4 | 1 | 1.4778 | 2 | 2 | 2 | 2 | 0.8333 |
| 3- Gordon D/ 4- Sloan D/ 23- Murphy M/ 24- McAtee P/ 45- Shadd N/ | 02:53 | 10-6 | 4 | 3.4682 | 8 | 1 | 0 | 2 | 2.1008 |
| 2- Diarra C/ 4- Sloan D/ 20- Sneed X/ 23- Murphy M/ 34- Stockard III L/ | 02:12 | 3-6 | -3 | 1.3636 | 1 | 1 | 3 | 1 | 0.6000 |
| 2- Diarra C/ 4- Sloan D/ 11- Gordon A/ 20- Sneed X/ 34- Stockard III L/ | 01:56 | 3-5 | -2 | 1.5517 | 0 | 0 | 0 | 0 | 1.0417 |
| 2- Diarra C/ 3- Gordon D/ 4- Sloan D/ 20- Sneed X/ 34- Stockard III L/ | 01:55 | 0-4 | -4 | 0.0000 | 1 | 1 | 0 | 0 | 0.0000 |
| 2- Diarra C/ 3- Gordon D/ 14- Mawien M/ 20- Sneed X/ 23- Murphy M/ | 01:50 | 6-3 | 3 | 3.2727 | 2 | 0 | 0 | 1 | 2.0000 |
| 2- Diarra C/ 3- Gordon D/ 11- Gordon A/ 14- Mawien M/ 20- Sneed X/ | 01:33 | 1-4 | -3 | 0.6452 | 1 | 0 | 0 | 0 | 0.6944 |
| 3- Gordon D/ 4- Sloan D/ 20- Sneed X/ 23- Murphy M/ 34- Stockard III L/ | 01:05 | 2-4 | -2 | 1.8462 | 0 | 0 | 1 | 1 | 1.0000 |
| 2- Diarra C/ 4- Sloan D/ 14- Mawien M/ 20- Sneed X/ 34- Stockard III L/ | 01:04 | 0-0 | 0 | 0.0000 | 1 | 0 | 1 | 0 | 0.0000 |
| 2- Diarra C/ 4- Sloan D/ 14- Mawien M/ 20- Sneed X/ 34- Stockard III L/ | 01:01 | 0-3 | -3 | 0.0000 | 0 | 0 | 0 | 0 | 0.0000 |
| 2- Diarra C/ 3- Gordon D/ 20- Sneed X/ 23- Murphy M/ 34- Stockard III L/ | 00:57 | 0-4 | -4 | 0.0000 | 0 | 0 | 1 | 0 | 0.0000 |
| 2- Diarra C/ 3- Gordon D/ 4- Sloan D/ 14- Mawien M/ 23- Murphy M/ | 00:56 | 0-0 | 0 | 0.0000 | 1 | 0 | 1 | 0 | 0.0000 |
| 2- Diarra C/ 3- Gordon D/ 4- Sloan D/ 11- Gordon A/ 34- Stockard III L/ | 00:55 | 0-6 | -6 | 0.0000 | 0 | 0 | 1 | 0 | 0.0000 |
| 2- Diarra C/ 4- Sloan D/ 11- Gordon A/ 14- Mawien M/ 20- Sneed X/ | 00:53 | 2-4 | -2 | 2.2642 | 0 | 0 | 0 | 0 | 1.0000 |
| 2- Diarra C/ 3- Gordon D/ 4- Sloan D/ 11- Gordon A/ 14- Mawien M/ | 00:46 | 0-2 | -2 | 0.0000 | 0 | 0 | 0 | 0 | 0.0000 |
| 2- Diarra C/ 3- Gordon D/ 11- Gordon A/ 14- Mawien M/ 20- Sneed X/ | 00:34 | 2-0 | 2 | 3.5294 | 1 | 0 | 0 | 1 | 2.0000 |
| 2- Diarra C/ 4- Sloan D/ 14- Mawien M/ 20- Sneed X/ 23- Murphy M/ 34- Stockard III L/ | 00:00 | 0-0 | 0 | NaN | 0 | 0 | 0 | 0 | 0.0000 |



Kansas St. at Kansas

01/22/20 Allen Fieldhouse, Lawrence
2019-20 Men's Basketball

Game Time: 12:00 AM

Game Duration: 1:55

Attendance: 16,300

Officials: John Higgins, Keith Kimble, Bert Smith

Kansas

| Lineup | Time | Score | Score Diff | Pts/Min | Reb | Stl | Tov | Ass | PPP |
|---|-------|-------|------------|---------|-----|-----|-----|-----|--------|
| 0- Garrett M/ 1- Dotson D/ 2- Braun C/ 30- Agbaji O/ 35- Azubuike U/ | 14:32 | 34-17 | 17 | 2.3394 | 18 | 5 | 3 | 5 | 1.3732 |
| 0- Garrett M/ 1- Dotson D/ 2- Braun C/ 4- Moss I/ 35- Azubuike U/ | 04:09 | 9-7 | 2 | 2.1687 | 3 | 0 | 0 | 2 | 1.8000 |
| 0- Garrett M/ 2- Braun C/ 13- Enaruna T/ 30- Agbaji O/ 35- Azubuike U/ | 02:54 | 4-5 | -1 | 1.3793 | 3 | 0 | 0 | 1 | 1.0638 |
| 5- Elliott E/ 12- Teahan C/ 20- Jankovich M/ 22- DeSousa S/ 33- McCormack D/ | 02:35 | 6-10 | -4 | 2.3226 | 2 | 0 | 2 | 1 | 1.2605 |
| 0- Garrett M/ 4- Moss I/ 13- Enaruna T/ 30- Agbaji O/ 35- Azubuike U/ | 02:18 | 4-0 | 4 | 1.7391 | 4 | 1 | 0 | 0 | 1.3333 |
| 1- Dotson D/ 2- Braun C/ 13- Enaruna T/ 30- Agbaji O/ 35- Azubuike U/ | 02:16 | 7-5 | 2 | 3.0882 | 1 | 1 | 0 | 1 | 1.7500 |
| 0- Garrett M/ 1- Dotson D/ 30- Agbaji O/ 33- McCormack D/ 35- Azubuike U/ | 01:55 | 0-2 | -2 | 0.0000 | 3 | 1 | 3 | 0 | 0.0000 |
| 0- Garrett M/ 1- Dotson D/ 4- Moss I/ 30- Agbaji O/ 33- McCormack D/ | 01:55 | 4-0 | 4 | 2.0870 | 4 | 0 | 1 | 1 | 1.0000 |
| 0- Garrett M/ 1- Dotson D/ 4- Moss I/ 30- Agbaji O/ 35- Azubuike U/ | 01:28 | 4-3 | 1 | 2.7273 | 0 | 0 | 0 | 1 | 2.0000 |
| 0- Garrett M/ 2- Braun C/ 4- Moss I/ 13- Enaruna T/ 35- Azubuike U/ | 01:10 | 3-3 | 0 | 2.5714 | 1 | 0 | 0 | 1 | 1.5000 |
| 0- Garrett M/ 2- Braun C/ 4- Moss I/ 22- DeSousa S/ 30- Agbaji O/ | 00:53 | 2-2 | 0 | 2.2642 | 1 | 0 | 0 | 0 | 2.0000 |
| 1- Dotson D/ 2- Braun C/ 13- Enaruna T/ 30- Agbaji O/ 33- McCormack D/ | 00:50 | 0-2 | -2 | 0.0000 | 1 | 0 | 0 | 0 | 0.0000 |
| 0- Garrett M/ 2- Braun C/ 4- Moss I/ 30- Agbaji O/ 35- Azubuike U/ | 00:47 | 2-2 | 0 | 2.5532 | 0 | 0 | 0 | 0 | 2.2727 |
| 1- Dotson D/ 2- Braun C/ 13- Enaruna T/ 22- DeSousa S/ 33- McCormack D/ | 00:45 | 2-0 | 2 | 2.6667 | 1 | 2 | 1 | 0 | 1.0638 |
| 0- Garrett M/ 2- Braun C/ 13- Enaruna T/ 30- Agbaji O/ 33- McCormack D/ | 00:38 | 0-0 | 0 | 0.0000 | 1 | 0 | 0 | 0 | 0.0000 |
| 0- Garrett M/ 4- Moss I/ 13- Enaruna T/ 30- Agbaji O/ 33- McCormack D/ | 00:37 | 0-2 | -2 | 0.0000 | 0 | 0 | 0 | 0 | 0.0000 |
| 5- Elliott E/ 13- Enaruna T/ 20- Jankovich M/ 22- DeSousa S/ 33- McCormack D/ | 00:18 | 0-0 | 0 | 0.0000 | 0 | 0 | 0 | 0 | 0.0000 |