



Officials: Tina Napier, Felicia Grinter, Brian Hall

Kansas - 49

Record: 11-1 (0-1)

NO. Name	Min	FG			3P			FT			Rebounds			Fouls		TP	AS	TO	ST	Blocks		+/-
		M-A	M-A	M-A	OR	DR	TOT	PF	FD	BS	BA											
4 Mariane De Carvalho	F 26:46	4-7	1-4	0-0	1	5	6	2	1	9	0	1	2	0	0	1	2	0	0	-10		
35 Bailey Helgren	C 24:26	0-2	0-0	0-0	1	4	5	4	2	0	0	2	0	2	2	2	2	2	-6			
5 Aniya Thomas	G 34:25	1-11	1-4	0-0	0	3	3	3	1	3	2	3	2	1	4	-22						
15 Zakiyah Franklin	G 37:04	8-19	1-3	0-2	0	5	5	1	3	17	0	5	2	0	1	-16						
21 Brooklyn Mitchell	G 21:20	2-7	0-2	1-4	1	2	3	3	3	5	1	3	1	0	2	-9						
1 Tina Stephens	25:15	1-7	0-0	5-6	4	1	5	1	3	7	1	2	2	0	3	-24						
13 Holly Kersgieter	25:32	3-9	0-3	2-4	0	3	3	4	3	8	2	4	3	1	1	-11						
10 Emma Merriweather	05:26	0-3	0-0	0-0	2	1	3	3	0	0	0	1	0	0	1	1						
11 Niccolly Ramalho	01:39	0-0	0-0	0-0	0	0	0	0	1	0	0	0	0	0	0	4						
Team					7	3	10			0		0										
Totals		19-65	3-16	8-16	16	27	43	21	17	49	6	21	12	4	14	-18						

Technical Fouls::NONE

Shooting By Period		
1st FG%	8-15	53.3%
3PT%	1-1	100.0%
FT%	0-0	0%
2nd FG%	5-17	29.4%
3PT%	1-6	16.7%
FT%	1-4	25%
3rd FG%	3-14	21.4%
3PT%	0-3	0.0%
FT%	1-2	50%
4th FG%	3-19	15.8%
3PT%	1-6	16.7%
FT%	6-10	60%
GM FG%	19-65	29.2%
3PT%	3-16	18.8%
FT%	8-16	50.0%

Dead Ball Rebounds: 4, 0

Oklahoma St. - 67

Record: 10-3 (1-0)

NO. Name	Min	FG			3P			FT			Rebounds			Fouls		TP	AS	TO	ST	Blocks		+/-
		M-A	M-A	M-A	OR	DR	TOT	PF	FD	BS	BA											
1 Cassidy De Lapp	F 23:43	1-3	0-0	0-2	0	3	3	4	1	2	1	2	2	1	0	11						
4 Natasha Mack	F 36:30	11-14	0-0	3-5	3	17	20	2	6	25	2	1	1	9	1	20						
12 Vivian Gray	F 39:19	9-20	1-2	8-8	1	6	7	3	10	27	7	3	1	3	0	21						
3 Micah Dennis	G 23:25	1-3	0-0	3-6	1	0	1	0	3	5	1	5	0	0	0	4						
33 Clitan de Sousa	G 05:11	0-2	0-0	0-0	0	2	2	1	0	0	0	3	0	0	0	-3						
23 Lauren Fields	33:30	0-7	0-2	0-0	0	4	4	2	1	0	2	2	1	0	2	28						
21 Ja'Mee Asberry	17:13	2-5	0-1	0-0	1	0	1	3	0	4	0	3	3	0	1	10						
25 Abbie Winchester	16:12	2-3	0-0	0-0	2	2	4	0	0	4	1	0	1	1	0	14						
30 Sara Rodrigues	02:54	0-0	0-0	0-0	0	0	0	2	0	0	0	1	0	0	0	-6						
10 Bryn Gerlich	00:41	0-0	0-0	0-0	0	0	0	0	0	0	0	0	0	0	0	-3						
11 Bigue Sarr	00:41	0-0	0-0	0-0	0	0	0	0	0	0	0	0	0	0	0	-3						
34 Olivia Gray	00:41	0-0	0-0	0-0	0	0	0	0	0	0	0	0	0	0	0	-3						
Team					0	0	0			0		0										
Totals		26-57	1-5	14-21	8	34	42	17	21	67	14	20	9	14	4	18						

Technical Fouls::NONE

Shooting By Period		
1st FG%	4-14	28.6%
3PT%	0-1	0.0%
FT%	3-4	75%
2nd FG%	10-18	55.6%
3PT%	0-1	0.0%
FT%	0-0	0%
3rd FG%	6-15	40.0%
3PT%	1-2	50.0%
FT%	3-7	42.9%
4th FG%	6-10	60.0%
3PT%	0-1	0.0%
FT%	8-10	80%
GM FG%	26-57	45.6%
3PT%	1-5	20.0%
FT%	14-21	66.7%

Dead Ball Rebounds: 3, 0

	Kan	OSU
Biggest lead	7 (2 nd 7:12)	24 (4 th 1:36)
Best Scoring Run	5(2 nd 7:12)	11(4 th 8:41)
Lead Changes	1	
Times Tied	5	
Time with Lead	12:57	21:50

	Kan	OSU
Points from		
Turnovers	13	19
Paint	30	44
Second Chance	7	6
Fast Breaks	9	10
Bench	15	8

	Period by Period Scoring				
	1st	2nd	3rd	4th	TOT
Kan	17	12	7	13	49
OSU	11	20	16	20	67



Kansas at Oklahoma St.

01/04/20 Gallagher-Iba Arena, Stillwater
2019-20 Women's Basketball

Officials: Tina Napier, Felicia Grinter, Brian Hall

Period 1

Quarter Starters:

OSU	1 De Lapp K	3 Dennis M	4 Mack N	12 Gray V	33 de Sousa C
Kan	4 De Carvalho M	5 Thomas A	15 Franklin Z	21 Mitchell B	35 Helgren B

Game Time	OSU	Score	Diff	Kan
10:00	4 MACK N jumpball won			35 HELGREN B jumpball lost
09:48	33 DE SOUSA C turnover bad pass (1)			
09:28	33 DE SOUSA C foul personal (1 - 1)			21 MITCHELL B foul drawn (1)
09:18				5 THOMAS A 2pt FG in the paint, layup blocked
09:18	4 MACK N block (1)			
09:18				offensive rebound (1)
09:09				15 FRANKLIN Z 2pt FG in the paint, layup missed
09:07	4 MACK N defensive rebound (1)			
09:03	12 GRAY V foul drawn (1)			4 DE CARVALHO M foul personal (1 - 1)
08:59	1 DE LAPP K turnover lost ball (1)			4 DE CARVALHO M steal (1)
08:50				21 MITCHELL B 2pt FG in the paint, layup blocked
08:50	4 MACK N block (2)			
08:50				offensive rebound (2)
08:43				5 THOMAS A 2pt FG in the paint, missed
08:40	33 DE SOUSA C defensive rebound (1)			
08:32	1 DE LAPP K turnover lost ball (2)			4 DE CARVALHO M steal (2)
08:25		0-2	-2	4 DE CARVALHO M 2pt FG fast break in the paint, layup made (2)
08:13	33 DE SOUSA C 2pt FG in the paint, layup missed			
08:07	3 DENNIS M offensive rebound (1)			
08:07	3 DENNIS M 2pt FG in the paint, layup missed			
08:06				21 MITCHELL B defensive rebound (1)
07:51				5 THOMAS A 2pt FG in the paint, layup blocked
07:51	12 GRAY V block (1)			
07:48	33 DE SOUSA C defensive rebound (2)			
07:44	12 GRAY V 2pt FG outside the paint, missed			
07:40				4 DE CARVALHO M defensive rebound (1)
07:30		0-4	-4	15 FRANKLIN Z 2pt FG in the paint, made (2)
07:12	4 MACK N 2pt FG in the paint, missed			
07:08				15 FRANKLIN Z defensive rebound (1)
07:00				21 MITCHELL B turnover (1)
07:00	33 DE SOUSA C substitution out			
07:00	23 FIELDS L substitution in			
07:00				4 DE CARVALHO M substitution out
07:00				1 STEPHENS T substitution in
06:49	12 GRAY V foul drawn (2)			21 MITCHELL B foul personal (1 - 2)
06:45	12 GRAY V 2pt FG in the paint, layup made (2)	2-4	-2	
06:34				5 THOMAS A turnover travel (1)
06:34				21 MITCHELL B substitution out
06:34				13 KERSGIETER H substitution in
06:26	12 GRAY V turnover bad pass (1)			
06:14				5 THOMAS A turnover lost ball (2)
06:01	1 DE LAPP K 2pt FG in the paint, layup made (2)	4-4	0	



Kansas at Oklahoma St.

01/04/20 Gallagher-Iba Arena, Stillwater
2019-20 Women's Basketball

Game Time: 8:00 PM
Game Duration: 1:47
Attendance: 2,226

Officials: Tina Napier, Felicia Grinter, Brian Hall

Game Time	OSU	Score	Diff	Kan
06:01	4 MACK N assist (1)			
05:39				1 STEPHENS T 2pt FG in the paint, layup missed
05:38				1 STEPHENS T offensive rebound (1)
05:38				1 STEPHENS T 2pt FG in the paint, layup blocked
05:38	4 MACK N block (3)			
05:38				offensive rebound (7)
05:28		4-7	-3	15 FRANKLIN Z 3pt FG , jump shot made (5)
05:06	4 MACK N 2pt FG in the paint, layup blocked			
05:06				35 HELGREN B block (1)
04:59				5 THOMAS A defensive rebound (1)
04:48	12 GRAY V steal (1)			15 FRANKLIN Z turnover bad pass (1)
04:43	23 FIELDS L 2pt FG in the paint, layup blocked			
04:43				5 THOMAS A block (1)
04:43				defensive rebound (9)
04:43	Timeout media			
04:43	1 DE LAPP K substitution out			
04:43	25 WINCHESTER A substitution in			
04:43				35 HELGREN B substitution out
04:43				10 MERRIWEATHER E substitution in
04:43	12 GRAY V foul drawn (3)			13 KERSGIETER H foul personal (1 - 3)
04:43	3 DENNIS M substitution out			
04:43	21 ASBERRY J substitution in			
04:38	4 MACK N foul drawn (1)			10 MERRIWEATHER E foul personal (1 - 4)
04:35	12 GRAY V 2pt FG in the paint, made (4)	6-7	-1	
04:35	25 WINCHESTER A assist (1)			
04:18				1 STEPHENS T turnover bad pass (1)
04:04	21 ASBERRY J 2pt FG in the paint, missed			
04:01				15 FRANKLIN Z defensive rebound (2)
03:49		6-9	-3	15 FRANKLIN Z 2pt FG outside the paint, made (7)
03:30	4 MACK N 2pt FG in the paint, made (2)	8-9	-1	
03:15		8-11	-3	1 STEPHENS T 2pt FG in the paint, jump shot made (2)
02:49	12 GRAY V foul drawn (4)			10 MERRIWEATHER E foul shooting (2 - 5)
02:49	4 MACK N substitution out			
02:49	23 FIELDS L substitution out			
02:49	1 DE LAPP K substitution in			
02:49	33 DE SOUSA C substitution in			
02:49				5 THOMAS A substitution out
02:49				10 MERRIWEATHER E substitution out
02:49				21 MITCHELL B substitution in
02:49				35 HELGREN B substitution in
02:49	12 GRAY V free throw 1 - 2 made (5)	9-11	-2	
02:49	12 GRAY V free throw 2 - 2 made (6)	10-11	-1	
02:29		10-13	-3	13 KERSGIETER H 2pt FG in the paint, layup made (2)
02:29				1 STEPHENS T assist (1)
02:13	33 DE SOUSA C turnover bad pass (2)			
02:13	25 WINCHESTER A substitution out			
02:13	33 DE SOUSA C substitution out			
02:13	3 DENNIS M substitution in			
02:13	30 RODRIGUES S substitution in			



Kansas at Oklahoma St.

01/04/20 Gallagher-Iba Arena, Stillwater
2019-20 Women's Basketball

Game Time: 8:00 PM
Game Duration: 1:47
Attendance: 2,226

Officials: Tina Napier, Felicia Grinter, Brian Hall

Game Time	OSU	Score	Diff	Kan
01:58		10-15	-5	15 FRANKLIN Z 2pt FG in the paint, layup made (9)
01:42	1 DE LAPP K 2pt FG in the paint, missed			
01:38				13 KERSGIETER H defensive rebound (1)
01:32				13 KERSGIETER H turnover bad pass (1)
01:32				1 STEPHENS T substitution out
01:32				13 KERSGIETER H substitution out
01:32				4 DE CARVALHO M substitution in
01:32				5 THOMAS A substitution in
01:22	12 GRAY V 2pt FG outside the paint, missed			
01:20				35 HELGREN B defensive rebound (1)
01:20	1 DE LAPP K foul personal (1 - 2)			35 HELGREN B foul drawn (1)
01:01	1 DE LAPP K steal (1)			5 THOMAS A turnover bad pass (3)
00:57	3 DENNIS M foul drawn (1)			21 MITCHELL B foul shooting (2 - 6)
00:57				21 MITCHELL B substitution out
00:57				13 KERSGIETER H substitution in
00:57	3 DENNIS M free throw fast break 1 - 2 made (1)	11-15	-4	
00:57	3 DENNIS M free throw fast break 2 - 2 missed			
00:56				defensive rebound (13)
00:39	1 DE LAPP K foul personal (2 - 3)			35 HELGREN B foul drawn (2)
00:39	1 DE LAPP K substitution out			
00:39	4 MACK N substitution in			
00:37	21 ASBERRY J foul personal (1 - 4)			5 THOMAS A foul drawn (1)
00:32		11-17	-6	4 DE CARVALHO M 2pt FG in the paint, layup made (4)
00:32				5 THOMAS A assist (1)
00:19	3 DENNIS M turnover lost ball (1)			
00:04				15 FRANKLIN Z turnover travel (2)
00:00	12 GRAY V 3pt FG , missed			
00:00				defensive rebound (14)
END OF PERIOD				
OSU 11-17 Kan				



Kansas at Oklahoma St.

01/04/20 Gallagher-Iba Arena, Stillwater
2019-20 Women's Basketball

Game Time: 8:00 PM
Game Duration: 1:47
Attendance: 2,226

Officials: Tina Napier, Felicia Grinter, Brian Hall

Kansas - 17

NO.	Name	Min	FG			Rebounds			Fouls		TP	AS	TO	ST	Blocks		+/-
			M-A	3P	FT	OR	DR	TOT	PF	FD					BS	BA	
4	Mariane De Carvalho	F 04:32	2-2	0-0	0-0	0	1	1	1	0	4	0	0	2	0	0	5
35	Bailey Helgren	C 08:06	0-0	0-0	0-0	0	1	1	0	2	0	0	0	0	1	0	6
5	Aniya Thomas	G 08:43	0-3	0-0	0-0	0	1	1	0	1	0	1	3	0	1	2	4
15	Zakiyah Franklin	G 10:00	4-5	1-1	0-0	0	2	2	0	0	9	0	2	0	0	0	6
21	Brooklyn Mitchell	G 05:18	0-1	0-0	0-0	0	1	1	2	1	0	0	1	0	0	1	4
1	Tina Stephens	05:28	1-3	0-0	0-0	1	0	1	0	0	2	1	1	0	0	1	1
13	Holly Kersgieter	05:59	1-1	0-0	0-0	0	1	1	1	0	2	0	1	0	0	0	4
10	Emma Merriweather	01:54	0-0	0-0	0-0	0	0	0	2	0	0	0	0	0	0	0	0
Team						3	3	6			0		0				
Totals			8-15	1-1	0-0	4	10	14	6	4	17	2	8	2	2	4	6

Shooting By Period		
1st FG%	8-15	53.3%
3PT%	1-1	100.0%
FT%	0-0	0%
GM FG%	8-15	53.3%
3PT%	1-1	100.0%
FT%	0-0	0.0%

Dead Ball Rebounds: 0, 0

Technical Fouls::NONE

Oklahoma St. - 11

NO.	Name	Min	FG			Rebounds			Fouls		TP	AS	TO	ST	Blocks		+/-
			M-A	3P	FT	OR	DR	TOT	PF	FD					BS	BA	
1	Kassidy De Lapp	F 07:26	1-2	0-0	0-0	0	0	0	2	0	2	0	2	1	0	0	-4
4	Natasha Mack	F 07:51	1-3	0-0	0-0	0	1	1	0	1	2	1	0	0	3	1	-5
12	Vivian Gray	F 10:00	2-5	0-1	2-2	0	0	0	0	4	6	0	1	1	1	0	-6
3	Micah Dennis	G 07:30	0-1	0-0	1-2	1	0	1	0	1	1	0	1	0	0	0	-6
33	Clitan de Sousa	G 03:36	0-1	0-0	0-0	0	2	2	1	0	0	0	2	0	0	0	-4
23	Lauren Fields	04:11	0-1	0-0	0-0	0	0	0	0	0	0	0	0	0	0	1	1
21	Ja'Mee Asberry	04:43	0-1	0-0	0-0	0	0	0	1	0	0	0	0	0	0	0	-3
25	Abbie Winchester	02:30	0-0	0-0	0-0	0	0	0	0	0	0	1	0	0	0	0	0
30	Sara Rodrigues	02:13	0-0	0-0	0-0	0	0	0	0	0	0	0	0	0	0	0	-3
Team						0	0	0			0		0				
Totals			4-14	0-1	3-4	1	3	4	4	6	11	2	6	2	4	2	-6

Shooting By Period		
1st FG%	4-14	28.6%
3PT%	0-1	0.0%
FT%	3-4	75%
GM FG%	4-14	28.6%
3PT%	0-1	0.0%
FT%	3-4	75.0%

Dead Ball Rebounds: 0, 0

Technical Fouls::NONE

	Kan	OSU
Biggest lead	6 (1 st 0:32)	0 (1 st 10:00)
Best Scoring Run	4 (1 st 7:30)	4 (1 st 6:01)
Lead Changes	0	
Times Tied	1	
Time with Lead	07:52	00:00

Points from	Kan	OSU
Turnovers	4	5
Paint	12	8
Second Chance	3	0
Fast Breaks	2	1
Bench	4	0

	Period by Period Scoring	
	1st	TOT
Kan	17	17
OSU	11	11



Period 2

Quarter Starters:

OSU	12 Gray V	21 Asberry J	4 Mack N	23 Fields L	25 Winchester A
Kan	15 Franklin Z	35 Helgren B	4 De Carvalho M	5 Thomas A	13 Kersgieter H

Game Time	OSU	Score	Diff	Kan
10:00	3 DENNIS M substitution out			
10:00	30 RODRIGUES S substitution out			
10:00	23 FIELDS L substitution in			
10:00	25 WINCHESTER A substitution in			
09:54				13 KERSGIETER H turnover (2)
09:35	21 ASBERRY J 2pt FG in the paint, made (2)	13-17	-4	
09:26				35 HELGREN B 2pt FG in the paint, layup blocked
09:26	4 MACK N block (4)			
09:19	4 MACK N defensive rebound (2)			
09:17	21 ASBERRY J 2pt FG outside the paint, made (4)	15-17	-2	
09:04				15 FRANKLIN Z 2pt FG outside the paint, missed
09:01				35 HELGREN B offensive rebound (2)
09:00	21 ASBERRY J steal (1)			35 HELGREN B turnover lost ball (1)
08:54	21 ASBERRY J turnover bad pass (1)			15 FRANKLIN Z steal (1)
08:48				15 FRANKLIN Z 2pt FG in the paint, layup blocked
08:48	4 MACK N block (5)			
08:41	12 GRAY V defensive rebound (1)			
08:40	23 FIELDS L 3pt FG , jump shot missed			
08:27				4 DE CARVALHO M defensive rebound (2)
08:24		15-19	-4	13 KERSGIETER H 2pt FG in the paint, layup made (4)
08:02	12 GRAY V 2pt FG outside the paint, jump shot missed			
07:59				15 FRANKLIN Z defensive rebound (3)
07:58	21 ASBERRY J steal (2)			15 FRANKLIN Z turnover bad pass (3)
07:53	21 ASBERRY J turnover lost ball (2)			13 KERSGIETER H steal (1)
07:39		15-21	-6	15 FRANKLIN Z 2pt FG in the paint, layup made (11)
07:39				13 KERSGIETER H assist (1)
07:28	23 FIELDS L foul drawn (1)			15 FRANKLIN Z foul personal (1 - 1)
07:28	21 ASBERRY J substitution out			
07:28	25 WINCHESTER A substitution out			
07:28	1 DE LAPP K substitution in			
07:28	3 DENNIS M substitution in			
07:28	12 GRAY V foul drawn (5)			13 KERSGIETER H foul personal (2 - 2)
07:24	1 DE LAPP K 2pt FG in the paint, layup missed			
07:21				35 HELGREN B defensive rebound (3)
07:12	12 GRAY V foul shooting (1 - 1)			13 KERSGIETER H foul drawn (1)
07:12				4 DE CARVALHO M substitution out
07:12				1 STEPHENS T substitution in
07:12				13 KERSGIETER H free throw 1 - 2 missed
07:12				offensive dead ball rebound (1)
07:12		15-22	-7	13 KERSGIETER H free throw 2 - 2 made (5)
07:12				13 KERSGIETER H substitution out
07:12				21 MITCHELL B substitution in
07:01	4 MACK N foul drawn (2)			35 HELGREN B foul personal (1 - 3)



Kansas at Oklahoma St.

01/04/20 Gallagher-Iba Arena, Stillwater
2019-20 Women's Basketball

Game Time: 8:00 PM
Game Duration: 1:47
Attendance: 2,226

Officials: Tina Napier, Felicia Grinter, Brian Hall

Game Time	OSU	Score	Diff	Kan
06:57	4 MACK N 2pt FG in the paint, jump shot missed			
06:54				35 HELGREN B defensive rebound (4)
06:41				15 FRANKLIN Z 3pt FG , jump shot missed
06:38	4 MACK N defensive rebound (3)			
06:35	12 GRAY V foul drawn (6)			5 THOMAS A foul personal (1 - 4)
06:32	12 GRAY V 2pt FG outside the paint, made (8)	17-22	-5	
06:32	3 DENNIS M assist (1)			
06:16	23 FIELDS L foul shooting (1 - 2)			15 FRANKLIN Z foul drawn (1)
06:16				15 FRANKLIN Z free throw 1 - 2 missed
06:16				offensive dead ball rebound (2)
06:16				15 FRANKLIN Z free throw 2 - 2 missed
06:15	4 MACK N defensive rebound (4)			
06:08	3 DENNIS M 2pt FG fast break in the paint, layup made (3)	19-22	-3	
05:48				15 FRANKLIN Z 3pt FG , jump shot missed
05:44	1 DE LAPP K defensive rebound (1)			
05:33	4 MACK N 2pt FG in the paint, jump shot made (4)	21-22	-1	
05:33	12 GRAY V assist (1)			
05:15				1 STEPHENS T 2pt FG in the paint, layup blocked
05:15	1 DE LAPP K block (1)			
05:09	4 MACK N defensive rebound (5)			
05:01	3 DENNIS M 2pt FG in the paint, layup missed			
04:55	12 GRAY V offensive rebound (2)			
04:55	12 GRAY V 2pt FG in the paint, layup made (10)	23-22	1	
04:40	1 DE LAPP K steal (2)			15 FRANKLIN Z turnover lost ball (4)
04:32	12 GRAY V 2pt FG fast break in the paint, layup made (12)	25-22	3	
04:32	1 DE LAPP K assist (1)			
04:16				1 STEPHENS T 2pt FG in the paint, layup blocked
04:16	4 MACK N block (6)			
04:16				offensive rebound (20)
04:15				35 HELGREN B substitution out
04:15				4 DE CARVALHO M substitution in
04:02				1 STEPHENS T 2pt FG in the paint, layup missed
03:59	4 MACK N defensive rebound (6)			
03:56	3 DENNIS M turnover lost ball (2)			5 THOMAS A steal (1)
03:48		25-25	0	4 DE CARVALHO M 3pt FG fast break, jump shot made (7)
03:48				21 MITCHELL B assist (1)
03:21	4 MACK N 2pt FG in the paint, layup made (6)	27-25	2	
02:59		27-27	0	4 DE CARVALHO M 2pt FG in the paint, layup made (9)
02:32	12 GRAY V foul offensive (2 - 3)			4 DE CARVALHO M foul drawn (1)
02:32	12 GRAY V turnover offensive (2)			
02:32	1 DE LAPP K substitution out			
02:32	25 WINCHESTER A substitution in			
02:09				21 MITCHELL B 3pt FG , jump shot missed
02:04	25 WINCHESTER A defensive rebound (1)			
01:55	4 MACK N 2pt FG in the paint, made (8)	29-27	2	
01:55	12 GRAY V assist (2)			
01:36				5 THOMAS A 3pt FG , jump shot missed
01:33	12 GRAY V defensive rebound (3)			
01:23	12 GRAY V 2pt FG outside the paint, missed			



Official Basketball Play by Play - 2nd Period

Kansas at Oklahoma St.

01/04/20 Gallagher-Iba Arena, Stillwater
2019-20 Women's Basketball

Game Time: 8:00 PM

Game Duration: 1:47

Attendance: 2,226

Officials: Tina Napier, Felicia Grinter, Brian Hall

Game Time	OSU	Score	Diff	Kan
01:19				15 FRANKLIN Z defensive rebound (4)
01:02		29-29	0	15 FRANKLIN Z 2pt FG in the paint, layup made (13)
00:45	25 WINCHESTER A 2pt FG in the paint, layup made (2)	31-29	2	
00:37				21 MITCHELL B 3pt FG , missed
00:33	4 MACK N defensive rebound (7)			
00:26	23 FIELDS L 2pt FG in the paint, layup missed			
00:24	25 WINCHESTER A offensive rebound (2)			
00:23	12 GRAY V 2pt FG outside the paint, jump shot missed			
00:19				5 THOMAS A defensive rebound (2)
00:01				5 THOMAS A 2pt FG in the paint, layup blocked
00:01	25 WINCHESTER A block (1)			
00:01	4 MACK N defensive rebound (8)			
END OF PERIOD				
OSU 31-29 Kan				



Kansas at Oklahoma St.

01/04/20 Gallagher-Iba Arena, Stillwater
2019-20 Women's Basketball

Game Time: 8:00 PM
Game Duration: 1:47
Attendance: 2,226

Officials: Tina Napier, Felicia Grinter, Brian Hall

Kansas - 12

NO.	Name	F/C	Min	FG			Rebounds			Fouls		TP	AS	TO	ST	Blocks		+/-
				M-A	3P-M-A	FT-M-A	OR	DR	TOT	PF	FD					BS	BA	
4	Mariane De Carvalho	F	07:03	2-2	1-1	0-0	0	1	1	0	1	5	0	0	0	0	0	1
35	Bailey Helgren	C	05:45	0-1	0-0	0-0	1	2	3	1	0	0	0	1	0	0	1	-9
5	Aniya Thomas	G	10:00	0-2	0-1	0-0	0	1	1	1	0	0	0	0	1	0	1	-8
15	Zakiyah Franklin	G	10:00	2-6	0-2	0-2	0	2	2	1	1	4	0	2	1	0	1	-8
21	Brooklyn Mitchell	G	07:12	0-2	0-2	0-0	0	0	0	0	0	0	1	0	0	0	0	-9
13	Holly Kersgieter		02:48	1-1	0-0	1-2	0	0	0	1	1	3	1	1	1	0	0	1
1	Tina Stephens		07:12	0-3	0-0	0-0	0	0	0	0	0	0	0	0	0	0	2	-8
Team							1	0	1			0		0				
Totals				5-17	1-6	1-4	2	6	8	4	3	12	2	4	3	0	5	-8

Shooting By Period		
2nd FG%	5-17	29.4%
3PT%	1-6	16.7%
FT%	1-4	25%
GM FG%	5-17	29.4%
3PT%	1-6	16.7%
FT%	1-4	25.0%

Dead Ball Rebounds: 2, 0

Technical Fouls::NONE

Oklahoma St. - 20

NO.	Name	F/C	Min	FG			Rebounds			Fouls		TP	AS	TO	ST	Blocks		+/-
				M-A	3P-M-A	FT-M-A	OR	DR	TOT	PF	FD					BS	BA	
1	Kassidy De Lapp	F	04:56	0-1	0-0	0-0	0	1	1	0	0	0	1	0	1	1	0	6
4	Natasha Mack	F	10:00	3-4	0-0	0-0	0	7	7	0	1	6	0	0	0	3	0	8
12	Vivian Gray	F	10:00	3-6	0-0	0-0	1	2	3	2	2	6	2	1	0	0	0	8
3	Micah Dennis	G	07:28	1-2	0-0	0-0	0	0	0	0	0	2	1	1	0	0	0	8
33	Clitan de Sousa	G	00:00															
21	Ja'Mee Asberry		02:32	2-2	0-0	0-0	0	0	0	0	0	4	0	2	2	0	0	0
30	Sara Rodrigues		00:00															
23	Lauren Fields		10:00	0-2	0-1	0-0	0	0	0	1	1	0	0	0	0	0	0	8
25	Abbie Winchester		05:04	1-1	0-0	0-0	1	1	2	0	0	2	0	0	0	1	0	2
Team							0	0	0			0		0				
Totals				10-18	0-1	0-0	2	11	13	3	4	20	4	4	3	5	0	8

Shooting By Period		
2nd FG%	10-18	55.6%
3PT%	0-1	0.0%
FT%	0-0	0%
GM FG%	10-18	55.6%
3PT%	0-1	0.0%
FT%	0-0	0.0%

Dead Ball Rebounds: 0, 0

Technical Fouls::NONE

	Kan	OSU
Biggest lead	7 (2 nd 7:12)	3 (2 nd 4:32)
Best Scoring Run	5(2 nd 7:12)	10(2 nd 4:32)
Lead Changes	1	
Times Tied	3	
Time with Lead	04:40	03:07

Points from	Kan	OSU
Turnovers	5	4
Paint	8	16
Second Chance	0	2
Fast Breaks	3	4
Bench	3	6

	Period by Period Scoring	
	2nd	TOT
Kan	12	12
OSU	20	20



Kansas at Oklahoma St.

01/04/20 Gallagher-Iba Arena, Stillwater
2019-20 Women's Basketball

Game Time: 8:00 PM
Game Duration: 1:47
Attendance: 2,226

Officials: Tina Napier, Felicia Grinter, Brian Hall

Kansas - 29

NO.	Name	F/C	Min	FG			Rebounds			Fouls		TP	AS	TO	ST	Blocks		+/-
				M-A	M-A	M-A	OR	DR	TOT	PF	FD					BS	BA	
4	Mariane De Carvalho	F	11:35	4-4	1-1	0-0	0	2	2	1	1	9	0	0	2	0	0	6
35	Bailey Helgren	C	13:51	0-1	0-0	0-0	1	3	4	1	2	0	0	1	0	1	1	-3
5	Aniya Thomas	G	18:43	0-5	0-1	0-0	0	2	2	1	1	0	1	3	1	1	3	-4
15	Zakiah Franklin	G	20:00	6-11	1-3	0-2	0	4	4	1	1	13	0	4	1	0	1	-2
21	Brooklyn Mitchell	G	12:30	0-3	0-2	0-0	0	1	1	2	1	0	1	1	0	0	1	-5
1	Tina Stephens		12:40	1-6	0-0	0-0	1	0	1	0	0	2	1	1	0	0	3	-7
13	Holly Kersgieter		08:47	2-2	0-0	1-2	0	1	1	2	1	5	1	2	1	0	0	5
10	Emma Merriweather		01:54	0-0	0-0	0-0	0	0	0	2	0	0	0	0	0	0	0	0
Team							4	3	7			0		0				
Totals				13-32	2-7	1-4	6	16	22	10	7	29	4	12	5	2	9	-2

Shooting By Period		
1st FG%	8-15	53.3%
3PT%	1-1	100.0%
FT%	0-0	0%
2nd FG%	5-17	29.4%
3PT%	1-6	16.7%
FT%	1-4	25%
GM FG%	13-32	40.6%
3PT%	2-7	28.6%
FT%	1-4	25.0%

Dead Ball Rebounds: 2, 0

Technical Fouls::NONE

Oklahoma St. - 31

NO.	Name	F/C	Min	FG			Rebounds			Fouls		TP	AS	TO	ST	Blocks		+/-
				M-A	M-A	M-A	OR	DR	TOT	PF	FD					BS	BA	
1	Kassidy De Lapp	F	12:22	1-3	0-0	0-0	0	1	1	2	0	2	1	2	2	1	0	2
4	Natasha Mack	F	17:51	4-7	0-0	0-0	0	8	8	0	2	8	1	0	0	6	1	3
12	Vivian Gray	F	20:00	5-11	0-1	2-2	1	2	3	2	6	12	2	2	1	1	0	2
3	Micah Dennis	G	14:58	1-3	0-0	1-2	1	0	1	0	1	3	1	2	0	0	0	2
33	Clitan de Sousa	G	03:36	0-1	0-0	0-0	0	2	2	1	0	0	0	2	0	0	0	-4
23	Lauren Fields		14:11	0-3	0-1	0-0	0	0	0	1	1	0	0	0	0	0	1	9
21	Ja'Mee Asberry		07:15	2-3	0-0	0-0	0	0	0	1	0	4	0	2	2	0	0	-3
25	Abbie Winchester		07:34	1-1	0-0	0-0	1	1	2	0	0	2	1	0	0	1	0	2
30	Sara Rodrigues		02:13	0-0	0-0	0-0	0	0	0	0	0	0	0	0	0	0	0	-3
Team							0	0	0			0		0				
Totals				14-32	0-2	3-4	3	14	17	7	10	31	6	10	5	9	2	2

Shooting By Period		
1st FG%	4-14	28.6%
3PT%	0-1	0.0%
FT%	3-4	75%
2nd FG%	10-18	55.6%
3PT%	0-1	0.0%
FT%	0-0	0%
GM FG%	14-32	43.8%
3PT%	0-2	0.0%
FT%	3-4	75.0%

Dead Ball Rebounds: 0, 0

Technical Fouls::NONE

	Kan	OSU
Biggest lead	7 (2 nd 7:12)	3 (2 nd 4:32)
Best Scoring Run	5(2 nd 7:12)	10(2 nd 4:32)
Lead Changes	1	
Times Tied	4	
Time with Lead	12:57	03:07

Points from	Kan	OSU
Turnovers	9	9
Paint	20	24
Second Chance	3	2
Fast Breaks	5	5
Bench	7	6

	Period by Period Scoring		
	1st	2nd	TOT
Kan	17	12	29
OSU	11	20	31



Period 3

Quarter Starters:

OSU	12 Gray V	4 Mack N	23 Fields L	3 Dennis M	1 De Lapp K
Kan	15 Franklin Z	5 Thomas A	21 Mitchell B	4 De Carvalho M	35 Helgren B

Game Time	OSU	Score	Diff	Kan
10:00	25 WINCHESTER A substitution out			
10:00	1 DE LAPP K substitution in			
10:00				1 STEPHENS T substitution out
10:00				35 HELGREN B substitution in
09:50	1 DE LAPP K foul drawn (1)			35 HELGREN B foul shooting (2 - 1)
09:50	1 DE LAPP K free throw 1 - 2 missed			
09:50	offensive dead ball rebound (1)			
09:50	1 DE LAPP K free throw 2 - 2 missed			
09:49				4 DE CARVALHO M defensive rebound (3)
09:22				4 DE CARVALHO M 3pt FG , jump shot missed
09:19	23 FIELDS L defensive rebound (1)			
09:08	12 GRAY V 2pt FG outside the paint, missed			
09:04				5 THOMAS A defensive rebound (3)
09:01		31-31	0	15 FRANKLIN Z 2pt FG fast break in the paint, layup made (15)
09:01				5 THOMAS A assist (2)
08:42	3 DENNIS M turnover bad pass (3)			
08:22				15 FRANKLIN Z 2pt FG in the paint, missed
08:19	4 MACK N defensive rebound (9)			
08:16	3 DENNIS M turnover bad pass (4)			21 MITCHELL B steal (1)
08:05				35 HELGREN B 2pt FG in the paint, layup blocked
08:05	4 MACK N block (7)			
08:05				offensive rebound (25)
08:05	3 DENNIS M substitution out			
08:05	21 ASBERRY J substitution in			
08:05				21 MITCHELL B substitution out
08:05				35 HELGREN B substitution out
08:05				1 STEPHENS T substitution in
08:05				13 KERSGIETER H substitution in
07:54				21 MITCHELL B turnover dribbling violation (2)
07:54				21 MITCHELL B substitution out
07:54				13 KERSGIETER H substitution in
07:44	4 MACK N 2pt FG in the paint, layup made (10)	33-31	2	
07:44	12 GRAY V assist (3)			
07:44	4 MACK N foul drawn (3)			35 HELGREN B foul shooting (3 - 2)
07:44				35 HELGREN B substitution out
07:44				10 MERRIWEATHER E substitution in
07:44	4 MACK N free throw 1 - 1 made (11)	34-31	3	
07:30				15 FRANKLIN Z 2pt FG outside the paint, missed
07:23	23 FIELDS L defensive rebound (2)			
07:10	21 ASBERRY J 2pt FG outside the paint, missed			
07:04	4 MACK N offensive rebound (10)			
07:04	4 MACK N 2pt FG in the paint, layup made (13)	36-31	5	
06:49				10 MERRIWEATHER E 2pt FG in the paint, layup blocked



Kansas at Oklahoma St.

01/04/20 Gallagher-Iba Arena, Stillwater
2019-20 Women's Basketball

Game Time: 8:00 PM
Game Duration: 1:47
Attendance: 2,226

Officials: Tina Napier, Felicia Grinter, Brian Hall

Game Time	OSU	Score	Diff	Kan
06:49	4 MACK N block (8)			
06:45	12 GRAY V defensive rebound (4)			
06:42	12 GRAY V 2pt FG outside the paint, missed			
06:37				4 DE CARVALHO M defensive rebound (4)
06:33				13 KERSGIETER H 3pt FG , missed
06:29				10 MERRIWEATHER E offensive rebound (1)
06:27				10 MERRIWEATHER E 2pt FG in the paint, layup missed
06:24				10 MERRIWEATHER E offensive rebound (2)
06:23				10 MERRIWEATHER E 2pt FG in the paint, layup missed
06:20	4 MACK N defensive rebound (11)			
05:58	23 FIELDS L 2pt FG in the paint, missed			
05:52				10 MERRIWEATHER E defensive rebound (3)
05:51	4 MACK N steal (1)			10 MERRIWEATHER E turnover lost ball (1)
05:51	23 FIELDS L 2pt FG in the paint, layup missed			
05:51	4 MACK N offensive rebound (12)			
05:51	4 MACK N foul drawn (4)			10 MERRIWEATHER E foul shooting (3 - 3)
05:51	4 MACK N free throw fast break 1 - 2 missed			
05:51	offensive dead ball rebound (2)			
05:51				10 MERRIWEATHER E substitution out
05:51				1 STEPHENS T substitution in
05:51	1 DE LAPP K substitution out			
05:51	25 WINCHESTER A substitution in			
05:51	4 MACK N free throw fast break 2 - 2 missed			
05:51				4 DE CARVALHO M defensive rebound (5)
05:35	23 FIELDS L foul personal (2 - 1)			15 FRANKLIN Z foul drawn (2)
05:24		36-33	3	15 FRANKLIN Z 2pt FG in the paint, layup made (17)
05:15	4 MACK N 2pt FG in the paint, layup made (15)	38-33	5	
05:15	12 GRAY V assist (4)			
04:57		38-35	3	13 KERSGIETER H 2pt FG in the paint, layup made (7)
04:30	12 GRAY V 2pt FG in the paint, layup made (14)	40-35	5	
04:08				5 THOMAS A 3pt FG , jump shot missed
04:04	4 MACK N defensive rebound (13)			
03:54	12 GRAY V foul drawn (7)			4 DE CARVALHO M foul shooting (2 - 4)
03:54	Timeout media			
03:54	3 DENNIS M substitution out			
03:54	4 MACK N substitution out			
03:54	21 ASBERRY J substitution out			
03:54	1 DE LAPP K substitution in			
03:54	23 FIELDS L substitution in			
03:54	33 DE SOUSA C substitution in			
03:54				4 DE CARVALHO M substitution out
03:54				35 HELGREN B substitution in
03:54	12 GRAY V free throw 1 - 2 made (15)	41-35	6	
03:54	12 GRAY V free throw 2 - 2 made (16)	42-35	7	
03:42				15 FRANKLIN Z 2pt FG in the paint, layup missed
03:40	1 DE LAPP K defensive rebound (2)			
03:36				35 HELGREN B substitution out
03:36				4 DE CARVALHO M substitution in
03:21	33 DE SOUSA C 2pt FG in the paint, missed			



Kansas at Oklahoma St.

01/04/20 Gallagher-Iba Arena, Stillwater
2019-20 Women's Basketball

Game Time: 8:00 PM
Game Duration: 1:47
Attendance: 2,226

Officials: Tina Napier, Felicia Grinter, Brian Hall

Game Time	OSU	Score	Diff	Kan
03:15				1 STEPHENS T defensive rebound (2)
03:14	1 DE LAPP K foul shooting (3 - 2)			1 STEPHENS T foul drawn (1)
03:14	1 DE LAPP K substitution out			
03:14	4 MACK N substitution in			
03:14				4 DE CARVALHO M substitution out
03:14				35 HELGREN B substitution in
03:14		42-36	6	1 STEPHENS T free throw fast break 1 - 2 made (3)
03:14				1 STEPHENS T free throw fast break 2 - 2 missed
03:13	4 MACK N defensive rebound (14)			
03:01	4 MACK N turnover lost ball (1)			
02:48				15 FRANKLIN Z turnover travel (5)
02:33	33 DE SOUSA C turnover bad pass (3)			1 STEPHENS T steal (1)
02:19				Timeout 30 Sec
01:18	33 DE SOUSA C substitution out			
01:18	21 ASBERRY J substitution in			
01:58	21 ASBERRY J steal (3)			13 KERSGIETER H turnover lost ball (3)
01:44	12 GRAY V 3pt FG , jump shot made (19)	45-36	9	
01:44	23 FIELDS L assist (1)			
01:25				13 KERSGIETER H 2pt FG in the paint, layup blocked
01:25	4 MACK N block (9)			
01:18	12 GRAY V defensive rebound (5)			
01:02	21 ASBERRY J 3pt FG , jump shot blocked			
01:02				13 KERSGIETER H block (1)
00:57	21 ASBERRY J offensive rebound (1)			
00:53	12 GRAY V 2pt FG outside the paint, jump shot missed			
00:50	25 WINCHESTER A offensive rebound (3)			
00:41	23 FIELDS L turnover bad pass (1)			1 STEPHENS T steal (2)
00:26	23 FIELDS L steal (1)			1 STEPHENS T turnover lost ball (2)
00:21	25 WINCHESTER A 2pt FG in the paint, jump shot missed			
00:21				13 KERSGIETER H defensive rebound (2)
00:21				13 KERSGIETER H turnover bad pass (4)
00:21				15 FRANKLIN Z substitution out
00:21				35 HELGREN B substitution out
00:21				4 DE CARVALHO M substitution in
00:21				21 MITCHELL B substitution in
00:06	4 MACK N 2pt FG in the paint, layup made (17)	47-36	11	
00:06	12 GRAY V assist (5)			
END OF PERIOD				
OSU 47-36 Kan				



Kansas at Oklahoma St.

01/04/20 Gallagher-Iba Arena, Stillwater
2019-20 Women's Basketball

Game Time: 8:00 PM
Game Duration: 1:47
Attendance: 2,226

Officials: Tina Napier, Felicia Grinter, Brian Hall

Kansas - 7

NO.	Name	F	Min	FG		3P	FT	Rebounds			Fouls		TP	AS	TO	ST	Blocks		+/-	
				M-A	M-A	M-A	OR	DR	TOT	PF	FD	BS					BA			
4	Mariane De Carvalho	F	06:50	0-1	0-1	0-0	0	3	3	1	0	0	0	0	0	0	0	0	0	-5
35	Bailey Helgren	C	05:05	0-1	0-0	0-0	0	0	0	2	0	0	0	0	0	0	0	1	-2	
5	Aniya Thomas	G	10:00	0-1	0-1	0-0	0	1	1	0	0	0	1	0	0	0	0	0	-9	
15	Zakiyah Franklin	G	09:38	2-5	0-0	0-0	0	0	0	0	1	4	0	1	0	0	0	0	-7	
21	Brooklyn Mitchell	G	02:17	0-0	0-0	0-0	0	0	0	0	0	0	0	1	1	1	0	0	0	
1	Tina Stephens		08:05	0-0	0-0	1-2	0	1	1	0	1	1	0	1	2	0	0	-11		
13	Holly Kersgieter		08:05	1-3	0-1	0-0	0	1	1	0	0	2	0	2	0	1	1	-11		
10	Emma Merriweather		01:53	0-3	0-0	0-0	2	1	3	1	0	0	0	1	0	0	1	-3		
Team								1	0	1		0		0						
Totals				3-14	0-3	1-2	3	7	10	4	2	7	1	6	3	1	3	-9		

Shooting By Period		
3rd FG%	3-14	21.4%
3PT%	0-3	0.0%
FT%	1-2	50%
GM FG%	3-14	21.4%
3PT%	0-3	0.0%
FT%	1-2	50.0%

Dead Ball Rebounds: 0, 0

Technical Fouls::NONE

Oklahoma St. - 16

NO.	Name	F	Min	FG		3P	FT	Rebounds			Fouls		TP	AS	TO	ST	Blocks		+/-
				M-A	M-A	M-A	OR	DR	TOT	PF	FD	BS					BA		
1	Kassidy De Lapp	F	04:49	0-0	0-0	0-2	0	1	1	1	1	0	0	0	0	0	0	0	5
4	Natasha Mack	F	09:20	4-4	0-0	1-3	2	4	6	0	2	9	0	1	1	3	0	7	
12	Vivian Gray	F	10:00	2-5	1-1	2-2	0	2	2	0	1	7	3	0	0	0	0	9	
3	Micah Dennis	G	01:55	0-0	0-0	0-0	0	0	0	0	0	0	0	2	0	0	0	-2	
33	Clitan de Sousa	G	01:35	0-1	0-0	0-0	0	0	0	0	0	0	0	1	0	0	0	1	
21	Ja'Mee Asberry		06:30	0-2	0-1	0-0	1	0	1	0	0	0	0	0	1	0	1	10	
25	Abbie Winchester		05:51	0-1	0-0	0-0	1	0	1	0	0	0	0	0	0	0	0	6	
23	Lauren Fields		10:00	0-2	0-0	0-0	0	2	2	1	0	0	1	1	1	0	0	9	
Team								0	0	0		0		0					
Totals				6-15	1-2	3-7	4	9	13	2	4	16	4	5	3	3	1	9	

Shooting By Period		
3rd FG%	6-15	40.0%
3PT%	1-2	50.0%
FT%	3-7	42.9%
GM FG%	6-15	40.0%
3PT%	1-2	50.0%
FT%	3-7	42.9%

Dead Ball Rebounds: 2, 0

Technical Fouls::NONE

	Kan	OSU
Biggest lead	0 (1 st 10:00)	11 (3 rd 0:06)
Best Scoring Run	2(3 rd 9:01)	5(3 rd 7:04)
Lead Changes	0	
Times Tied	1	
Time with Lead	00:00	08:33

Points from	Kan	OSU
Turnovers	0	8
Paint	6	10
Second Chance	0	2
Fast Breaks	3	0
Bench	3	0

	Period by Period Scoring	
	3rd	TOT
Kan	7	7
OSU	16	16



Period 4

Quarter Starters:

OSU	4 Mack N	12 Gray V	23 Fields L	25 Winchester A	21 Asberry J
Kan	1 Stephens T	5 Thomas A	13 Kersgieter H	4 De Carvalho M	21 Mitchell B

Game Time	OSU	Score	Diff	Kan
09:44				5 THOMAS A 2pt FG in the paint, layup blocked
09:44	12 GRAY V block (2)			
09:44				offensive rebound (33)
09:39	25 WINCHESTER A steal (1)			4 DE CARVALHO M turnover lost ball (1)
09:33	25 WINCHESTER A 2pt FG fast break in the paint, layup made (4)	49-36	13	
09:19				21 MITCHELL B 2pt FG in the paint, layup missed
09:15				21 MITCHELL B offensive rebound (2)
09:12				13 KERSGIETER H 3pt FG , jump shot missed
09:06	4 MACK N defensive rebound (15)			
09:05	12 GRAY V 2pt FG fast break in the paint, layup made (21)	51-36	15	
09:05	4 MACK N assist (2)			
09:05				Timeout 30 Sec
09:05				13 KERSGIETER H substitution out
09:05				15 FRANKLIN Z substitution in
08:54				15 FRANKLIN Z 2pt FG in the paint, missed
08:48	25 WINCHESTER A defensive rebound (4)			
08:41	4 MACK N foul drawn (5)			1 STEPHENS T foul shooting (1 - 1)
08:41	4 MACK N free throw 1 - 2 made (18)	52-36	16	
08:41	4 MACK N free throw 2 - 2 made (19)	53-36	17	
08:27				5 THOMAS A 2pt FG in the paint, layup missed
08:26				1 STEPHENS T offensive rebound (3)
08:26	4 MACK N foul shooting (1 - 1)			1 STEPHENS T foul drawn (2)
08:26		53-37	16	1 STEPHENS T free throw 1 - 2 made (4)
08:26		53-38	15	1 STEPHENS T free throw 2 - 2 made (5)
08:00	4 MACK N 2pt FG in the paint, layup made (21)	55-38	17	
08:00	12 GRAY V assist (6)			
07:52				21 MITCHELL B 2pt FG in the paint, layup blocked
07:52	12 GRAY V block (3)			
07:52				offensive rebound (36)
07:52				1 STEPHENS T substitution out
07:52				35 HELGREN B substitution in
07:45	4 MACK N foul drawn (6)			35 HELGREN B foul offensive (4 - 2)
07:45				35 HELGREN B turnover offensive (2)
07:45				21 MITCHELL B substitution out
07:45				13 KERSGIETER H substitution in
07:29	21 ASBERRY J turnover bad pass (3)			13 KERSGIETER H steal (2)
07:29	21 ASBERRY J foul personal (2 - 2)			13 KERSGIETER H foul drawn (2)
07:29				35 HELGREN B substitution out
07:29				1 STEPHENS T substitution in
07:21				13 KERSGIETER H 2pt FG in the paint, layup missed
07:17				4 DE CARVALHO M offensive rebound (6)
07:15				5 THOMAS A 2pt FG outside the paint, jump shot missed



Kansas at Oklahoma St.

01/04/20 Gallagher-Iba Arena, Stillwater
2019-20 Women's Basketball

Game Time: 8:00 PM
Game Duration: 1:47
Attendance: 2,226

Officials: Tina Napier, Felicia Grinter, Brian Hall

Game Time	OSU	Score	Diff	Kan
07:13	12 GRAY V defensive rebound (6)			
07:13	12 GRAY V foul drawn (8)			5 THOMAS A foul personal (2 - 3)
07:13	21 ASBERRY J substitution out			
07:13	25 WINCHESTER A substitution out			
07:13	1 DE LAPP K substitution in			
07:13	3 DENNIS M substitution in			
07:10	12 GRAY V foul drawn (9)			5 THOMAS A foul shooting (3 - 4)
07:10	12 GRAY V free throw 1 - 2 made (22)	56-38	18	
07:10	12 GRAY V free throw 2 - 2 made (23)	57-38	19	
06:59				1 STEPHENS T 2pt FG outside the paint, jump shot missed
06:57	12 GRAY V defensive rebound (7)			
06:57	12 GRAY V foul drawn (10)			13 KERSGIETER H foul personal (3 - 5)
06:57	12 GRAY V free throw 1 - 2 made (24)	58-38	20	
06:57	12 GRAY V free throw 2 - 2 made (25)	59-38	21	
06:48				15 FRANKLIN Z 2pt FG in the paint, layup missed
06:46				1 STEPHENS T offensive rebound (4)
06:46				1 STEPHENS T substitution out
06:46				35 HELGREN B substitution in
06:31				5 THOMAS A 3pt FG , jump shot missed
06:27	4 MACK N defensive rebound (16)			
06:10	23 FIELDS L turnover lost ball (2)			5 THOMAS A steal (2)
06:00		59-41	18	5 THOMAS A 3pt FG , jump shot made (3)
06:00				13 KERSGIETER H assist (2)
05:26	3 DENNIS M turnover bad pass (5)			13 KERSGIETER H steal (3)
05:06				4 DE CARVALHO M 3pt FG , jump shot missed
05:02	23 FIELDS L defensive rebound (3)			
04:43	12 GRAY V 2pt FG outside the paint, missed			
04:39	4 MACK N offensive rebound (17)			
04:39	4 MACK N 2pt FG in the paint, layup made (23)	61-41	20	
04:25				4 DE CARVALHO M 3pt FG , jump shot missed
04:21	4 MACK N defensive rebound (18)			
04:18	3 DENNIS M foul drawn (2)			13 KERSGIETER H foul shooting (4 - 6)
04:18				5 THOMAS A substitution out
04:18				21 MITCHELL B substitution in
04:18	3 DENNIS M free throw fast break 1 - 2 missed			
04:18	offensive dead ball rebound (3)			
04:18	3 DENNIS M free throw fast break 2 - 2 made (4)	62-41	21	
03:54				13 KERSGIETER H 2pt FG in the paint, missed
03:51	4 MACK N defensive rebound (19)			
03:50	12 GRAY V 2pt FG in the paint, missed			
03:47				15 FRANKLIN Z defensive rebound (5)
03:42	4 MACK N foul shooting (2 - 3)			13 KERSGIETER H foul drawn (3)
03:42				13 KERSGIETER H free throw fast break 1 - 2 missed
03:42				offensive dead ball rebound (3)
03:42		62-42	20	13 KERSGIETER H free throw fast break 2 - 2 made (8)
03:40	12 GRAY V turnover bad pass (3)			15 FRANKLIN Z steal (2)
03:40	1 DE LAPP K foul personal (4 - 4)			15 FRANKLIN Z foul drawn (3)
03:33				15 FRANKLIN Z 2pt FG outside the paint, missed
03:30	4 MACK N defensive rebound (20)			



Kansas at Oklahoma St.

01/04/20 Gallagher-Iba Arena, Stillwater
2019-20 Women's Basketball

Game Time: 8:00 PM
Game Duration: 1:47
Attendance: 2,226

Officials: Tina Napier, Felicia Grinter, Brian Hall

Game Time	OSU	Score	Diff	Kan
03:20	23 FIELDS L 3pt FG , jump shot missed			
03:16				21 MITCHELL B defensive rebound (3)
03:13				21 MITCHELL B turnover lost ball (3)
03:13	Timeout 30 Sec			
02:56	23 FIELDS L 2pt FG in the paint, layup blocked			
02:56				35 HELGREN B block (2)
02:56				35 HELGREN B defensive rebound (5)
02:51	12 GRAY V foul shooting (3 - 5)			21 MITCHELL B foul drawn (2)
02:51				21 MITCHELL B free throw fast break 1 - 2 missed
02:51				offensive dead ball rebound (4)
02:51				21 MITCHELL B free throw fast break 2 - 2 missed
02:49	1 DE LAPP K defensive rebound (3)			
02:23	12 GRAY V 2pt FG outside the paint, made (27)	64-42	22	
02:23	23 FIELDS L assist (2)			
02:06				13 KERSGIETER H 3pt FG , jump shot missed
02:03	23 FIELDS L defensive rebound (4)			
01:39	Timeout 30 Sec			
01:39				4 DE CARVALHO M substitution out
01:39				15 FRANKLIN Z substitution out
01:39				35 HELGREN B substitution out
01:39				1 STEPHENS T substitution in
01:39				10 MERRIWEATHER E substitution in
01:39				11 RAMALHO N substitution in
01:36	4 MACK N 2pt FG in the paint, made (25)	66-42	24	
01:36	12 GRAY V assist (7)			
01:18		66-44	22	21 MITCHELL B 2pt FG in the paint, layup made (2)
01:13	3 DENNIS M foul drawn (3)			21 MITCHELL B foul personal (3 - 7)
01:13	3 DENNIS M free throw 1 - 2 made (5)	67-44	23	
01:13	3 DENNIS M free throw 2 - 2 missed			
01:11				13 KERSGIETER H defensive rebound (3)
00:51		67-46	21	21 MITCHELL B 2pt FG in the paint, layup made (4)
00:41	1 DE LAPP K substitution out			
00:41	3 DENNIS M substitution out			
00:41	4 MACK N substitution out			
00:41	12 GRAY V substitution out			
00:41	23 FIELDS L substitution out			
00:41	10 GERLICH B substitution in			
00:41	11 SARR B substitution in			
00:41	21 ASBERRY J substitution in			
00:41	30 RODRIGUES S substitution in			
00:41	34 GRAY O substitution in			
00:34	30 RODRIGUES S foul offensive (1 - 6)			11 RAMALHO N foul drawn (1)
00:34	30 RODRIGUES S turnover offensive (1)			
00:27	21 ASBERRY J foul shooting (3 - 7)			21 MITCHELL B foul drawn (3)
00:27		67-47	20	21 MITCHELL B free throw 1 - 2 made (5)
00:27				21 MITCHELL B free throw 2 - 2 missed
00:26				1 STEPHENS T offensive rebound (5)
00:26	30 RODRIGUES S foul shooting (2 - 8)			1 STEPHENS T foul drawn (3)
00:26		67-48	19	1 STEPHENS T free throw 1 - 2 made (6)



Official Basketball Play by Play - 4th Period

Kansas at Oklahoma St.

01/04/20 Gallagher-Iba Arena, Stillwater
2019-20 Women's Basketball

Game Time: 8:00 PM

Game Duration: 1:47

Attendance: 2,226

Officials: Tina Napier, Felicia Grinter, Brian Hall

Game Time	OSU	Score	Diff	Kan
00:26		67-49	18	1 STEPHENS T free throw 2 - 2 made (7)
END OF GAME				
OSU 67-49 Kan				



Kansas at Oklahoma St.

01/04/20 Gallagher-Iba Arena, Stillwater
2019-20 Women's Basketball

Game Time: 8:00 PM
Game Duration: 1:47
Attendance: 2,226

Officials: Tina Napier, Felicia Grinter, Brian Hall

Kansas - 13

NO.	Name	Min	FG			Rebounds			Fouls		TP	AS	TO	ST	Blocks		+/-
			M-A	3P	FT	OR	DR	TOT	PF	FD					BS	BA	
4	Mariane De Carvalho	F 08:21	0-2	0-2	0-0	1	0	1	0	0	0	0	1	0	0	0	-11
35	Bailey Helgren	C 05:30	0-0	0-0	0-0	0	1	1	1	0	0	0	1	0	1	0	-1
5	Aniya Thomas	G 05:42	1-5	1-2	0-0	0	0	0	2	0	3	0	0	1	0	1	-9
15	Zakiah Franklin	G 07:26	0-3	0-0	0-0	0	1	1	0	1	0	0	0	1	0	0	-7
21	Brooklyn Mitchell	G 06:33	2-4	0-0	1-4	1	1	2	1	2	5	0	1	0	0	1	-4
13	Holly Kersgieter	08:40	0-4	0-2	1-2	0	1	1	2	2	1	1	0	2	0	0	-5
1	Tina Stephens	04:30	0-1	0-0	4-4	3	0	3	1	2	4	0	0	0	0	0	-6
10	Emma Merriweather	01:39	0-0	0-0	0-0	0	0	0	0	0	0	0	0	0	0	0	4
11	Niccolly Ramalho	01:39	0-0	0-0	0-0	0	0	0	0	1	0	0	0	0	0	0	4
Team						2	0	2			0		0				
Totals			3-19	1-6	6-10	7	4	11	7	8	13	1	3	4	1	2	-7

Shooting By Period		
4 th FG%	3-19	15.8%
3PT%	1-6	16.7%
FT%	6-10	60%
GM FG%	3-19	15.8%
3PT%	1-6	16.7%
FT%	6-10	60.0%

Dead Ball Rebounds: 2, 0

Technical Fouls::NONE

Oklahoma St. - 20

NO.	Name	Min	FG			Rebounds			Fouls		TP	AS	TO	ST	Blocks		+/-
			M-A	3P	FT	OR	DR	TOT	PF	FD					BS	BA	
1	Kassidy De Lapp	F 06:32	0-0	0-0	0-0	0	1	1	1	0	0	0	0	0	0	0	4
4	Natasha Mack	F 09:19	3-3	0-0	2-2	1	5	6	2	2	8	1	0	0	0	0	10
12	Vivian Gray	F 09:19	2-4	0-0	4-4	0	2	2	1	3	8	2	1	0	2	0	10
3	Micah Dennis	G 06:32	0-0	0-0	2-4	0	0	0	0	2	2	0	1	0	0	0	4
33	Clitan de Sousa	G 00:00															
23	Lauren Fields	09:19	0-2	0-1	0-0	0	2	2	0	0	0	1	1	0	0	1	10
25	Abbie Winchester	02:47	1-1	0-0	0-0	0	1	1	0	0	2	0	0	1	0	0	6
10	Bryn Gerlich	00:41	0-0	0-0	0-0	0	0	0	0	0	0	0	0	0	0	0	-3
11	Bigue Sarr	00:41	0-0	0-0	0-0	0	0	0	0	0	0	0	0	0	0	0	-3
21	Ja'Mee Asberry	03:28	0-0	0-0	0-0	0	0	0	2	0	0	0	1	0	0	0	3
30	Sara Rodrigues	00:41	0-0	0-0	0-0	0	0	0	2	0	0	0	1	0	0	0	-3
34	Olivia Gray	00:41	0-0	0-0	0-0	0	0	0	0	0	0	0	0	0	0	0	-3
Team						0	0	0			0		0				
Totals			6-10	0-1	8-10	1	11	12	8	7	20	4	5	1	2	1	7

Shooting By Period		
4 th FG%	6-10	60.0%
3PT%	0-1	0.0%
FT%	8-10	80%
GM FG%	6-10	60.0%
3PT%	0-1	0.0%
FT%	8-10	80.0%

Dead Ball Rebounds: 1, 0

Technical Fouls::NONE

	Kan	OSU
Biggest lead	0 (1 st 10:00)	24 (4 th 1:36)
Best Scoring Run	5(4 th 0:26)	6(4 th 8:41)
Lead Changes	0	
Times Tied	0	
Time with Lead	00:00	09:44

	Kan	OSU
Points from		
Turnovers	4	2
Paint	4	10
Second Chance	4	2
Fast Breaks	1	5
Bench	5	2

	Period by Period Scoring	
	4th	TOT
Kan	13	13
OSU	20	20



Kansas at Oklahoma St.

01/04/20 Gallagher-Iba Arena, Stillwater
2019-20 Women's Basketball

Game Time: 8:00 PM
Game Duration: 1:47
Attendance: 2,226

Officials: Tina Napier, Felicia Grinter, Brian Hall

Kansas - 20

NO.	Name	F/C	Min	FG			Rebounds			Fouls		TP	AS	TO	ST	Blocks		+/-
				M-A	M-A	M-A	OR	DR	TOT	PF	FD					BS	BA	
4	Mariane De Carvalho	F	15:11	0-3	0-3	0-0	1	3	4	1	0	0	0	1	0	0	0	-16
35	Bailey Helgren	C	10:35	0-1	0-0	0-0	0	1	1	3	0	0	0	1	0	1	1	-3
5	Aniya Thomas	G	15:42	1-6	1-3	0-0	0	1	1	2	0	3	1	0	1	0	1	-18
15	Zakiyah Franklin	G	17:04	2-8	0-0	0-0	0	1	1	0	2	4	0	1	1	0	0	-14
21	Brooklyn Mitchell	G	08:50	2-4	0-0	1-4	1	1	2	1	2	5	0	2	1	0	1	-4
1	Tina Stephens		12:35	0-1	0-0	5-6	3	1	4	1	3	5	0	1	2	0	0	-17
13	Holly Kersgieter		16:45	1-7	0-3	1-2	0	2	2	2	2	3	1	2	2	1	1	-16
10	Emma Merriweather		03:32	0-3	0-0	0-0	2	1	3	1	0	0	0	1	0	0	1	1
11	Niccolly Ramalho		01:39	0-0	0-0	0-0	0	0	0	0	1	0	0	0	0	0	0	4
Team							3	0	3			0		0				
Totals				6-33	1-9	7-12	10	11	21	11	10	20	2	9	7	2	5	-16

Shooting By Period		
3 rd FG%	3-14	21.4%
3PT%	0-3	0.0%
FT%	1-2	50%
4 th FG%	3-19	15.8%
3PT%	1-6	16.7%
FT%	6-10	60%
GM FG%	6-33	18.2%
3PT%	1-9	11.1%
FT%	7-12	58.3%

Dead Ball Rebounds: 2, 0

Technical Fouls::NONE

Oklahoma St. - 36

NO.	Name	F/C	Min	FG			Rebounds			Fouls		TP	AS	TO	ST	Blocks		+/-
				M-A	M-A	M-A	OR	DR	TOT	PF	FD					BS	BA	
1	Kassidy De Lapp	F	11:21	0-0	0-0	0-2	0	2	2	2	1	0	0	0	0	0	0	9
4	Natasha Mack	F	18:39	7-7	0-0	3-5	3	9	12	2	4	17	1	1	1	3	0	17
12	Vivian Gray	F	19:19	4-9	1-1	6-6	0	4	4	1	4	15	5	1	0	2	0	19
3	Micah Dennis	G	08:27	0-0	0-0	2-4	0	0	0	0	2	2	0	3	0	0	0	2
33	Clitan de Sousa	G	01:35	0-1	0-0	0-0	0	0	0	0	0	0	0	1	0	0	0	1
21	Ja'Mee Asberry		09:58	0-2	0-1	0-0	1	0	1	2	0	0	0	1	1	0	1	13
25	Abbie Winchester		08:38	1-2	0-0	0-0	1	1	2	0	0	2	0	0	1	0	0	12
23	Lauren Fields		19:19	0-4	0-1	0-0	0	4	4	1	0	0	2	2	1	0	1	19
10	Bryn Gerlich		00:41	0-0	0-0	0-0	0	0	0	0	0	0	0	0	0	0	0	-3
11	Bigue Sarr		00:41	0-0	0-0	0-0	0	0	0	0	0	0	0	0	0	0	0	-3
30	Sara Rodrigues		00:41	0-0	0-0	0-0	0	0	0	2	0	0	0	1	0	0	0	-3
34	Olivia Gray		00:41	0-0	0-0	0-0	0	0	0	0	0	0	0	0	0	0	0	-3
Team							0	0	0			0		0				
Totals				12-25	1-3	11-17	5	20	25	10	11	36	8	10	4	5	2	16

Shooting By Period		
3 rd FG%	6-15	40.0%
3PT%	1-2	50.0%
FT%	3-7	42.9%
4 th FG%	6-10	60.0%
3PT%	0-1	0.0%
FT%	8-10	80%
GM FG%	12-25	48.0%
3PT%	1-3	33.3%
FT%	11-17	64.7%

Dead Ball Rebounds: 3, 0

Technical Fouls::NONE

	Kan	OSU
Biggest lead	0 (1 st 10:00)	24 (4 th 1:36)
Best Scoring Run	5(4 th 0:26)	11(4 th 8:41)
Lead Changes	0	
Times Tied	1	
Time with Lead	00:00	18:33

Points from	Kan	OSU
Turnovers	4	10
Paint	10	20
Second Chance	4	4
Fast Breaks	4	5
Bench	8	2

	Period by Period Scoring		
	3rd	4th	TOT
Kan	7	13	20
OSU	16	20	36



Officials: Tina Napier, Felicia Grinter, Brian Hall

{ Players => All; } FG Types => All; Results => All;

{ Players => 1, 3, 4, 5, 10, 11, 13, 15, 21, 25, 31, 35, 45; } FG Types => All; Results => All;

Oklahoma St.

Kansas

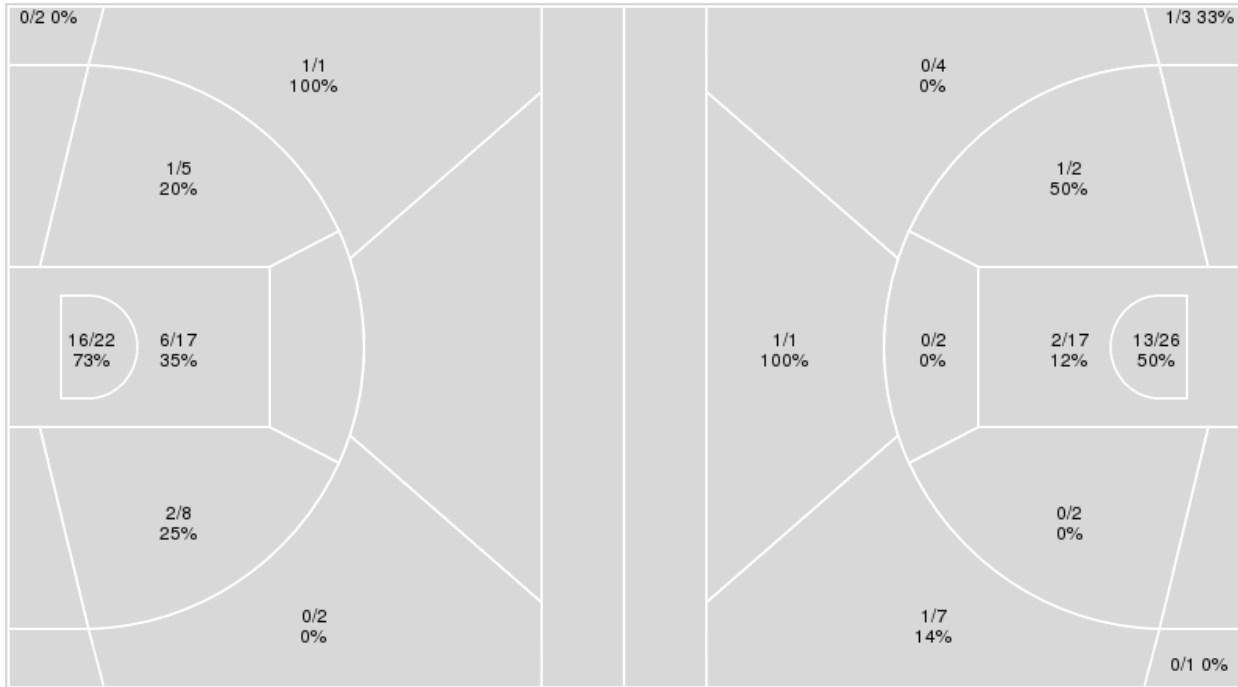

Oklahoma St.	M/A	%
Field Goals	26/57	46
2 Points	25/52	48
3 Points	1/5	20
Free Throws	14/21	67

Kansas	M/A	%
Field Goals	19/65	29
2 Points	16/49	33
3 Points	3/16	19
Free Throws	8/16	50



Kansas at Oklahoma St.

01/04/20 Gallagher-Iba Arena, Stillwater
2019-20 Women's Basketball

Game Time: 8:00 PM
Game Duration: 1:47
Attendance: 2,226

Officials: Tina Napier, Felicia Grinter, Brian Hall

Kansas

No	Name	Mins		Score		Points Diff		Points per Min		Assists		Rebounds		Steals		Turnovers	
		On	Off	On	Off	On	Off	On	Off	On	Off	On	Off	On	Off	On	Off
1	Tina Stephens	25:15	14:45	33 - 57	16 - 10	-24	6	1.31	1.08	2	4	25	18	3	9	13	8
4	Mariane De Carvalho	26:46	13:14	29 - 39	20 - 28	-10	-8	1.08	1.51	5	1	32	11	10	2	11	10
5	Aniya Thomas	34:25	05:35	37 - 59	12 - 8	-22	4	1.08	2.15	5	1	37	6	11	1	19	2
10	Emma Merriweather	05:26	34:34	11 - 10	38 - 57	1	-19	2.02	1.10	0	6	7	36	0	12	2	19
11	Niccolly Ramalho	01:39	38:21	7 - 3	42 - 64	4	-22	4.24	1.10	0	6	2	41	0	12	0	21
13	Holly Kersgieter	25:32	14:28	34 - 45	15 - 22	-11	-7	1.33	1.04	4	2	28	15	8	4	16	5
15	Zakiyah Franklin	37:04	02:56	42 - 58	7 - 9	-16	-2	1.13	2.39	6	0	39	4	12	0	20	1
21	Brooklyn Mitchell	21:20	18:40	27 - 36	22 - 31	-9	-9	1.27	1.18	3	3	23	20	5	7	8	13
35	Bailey Helgren	24:26	15:34	25 - 31	24 - 36	-6	-12	1.02	1.54	5	1	26	17	11	1	17	4

Oklahoma St.

No	Name	Mins		Score		Points Diff		Points per Min		Assists		Rebounds		Steals		Turnovers	
		On	Off	On	Off	On	Off	On	Off	On	Off	On	Off	On	Off	On	Off
1	Kassidy De Lapp	23:43	16:17	38 - 27	29 - 22	11	7	1.60	1.78	7	7	27	15	4	5	12	8
3	Micah Dennis	23:25	16:35	33 - 29	34 - 20	4	14	1.41	2.05	7	7	26	16	3	6	12	8
4	Natasha Mack	36:30	03:30	62 - 42	5 - 7	20	-2	1.70	1.43	14	0	41	1	8	1	18	2
10	Bryn Gerlich	00:41	39:19	0 - 3	67 - 46	-3	21	0.00	1.70	0	14	0	42	0	9	1	19
11	Bigue Sarr	00:41	39:19	0 - 3	67 - 46	-3	21	0.00	1.70	0	14	0	42	0	9	1	19
12	Vivian Gray	39:19	00:41	67 - 46	0 - 3	21	-3	1.70	0.00	14	0	42	0	9	0	19	1
21	Ja'Mee Asberry	17:13	22:47	33 - 23	34 - 26	10	8	1.92	1.49	7	7	14	28	7	2	7	13
23	Lauren Fields	33:30	06:30	64 - 36	3 - 13	28	-10	1.91	0.46	14	0	38	4	8	1	14	6
25	Abbie Winchester	16:12	23:48	33 - 19	34 - 30	14	4	2.04	1.43	7	7	16	26	5	4	7	13
30	Sara Rodrigues	02:54	37:06	1 - 7	66 - 42	-6	24	0.34	1.78	0	14	0	42	1	8	2	18
33	Clitan de Sousa	05:11	34:49	4 - 7	63 - 42	-3	21	0.77	1.81	0	14	6	36	0	9	6	14
34	Olivia Gray	00:41	39:19	0 - 3	67 - 46	-3	21	0.00	1.70	0	14	0	42	0	9	1	19



Players => 1, 3, 4, 5, 10, 11, 13, 15, 21, 25, 31, 35, 45FG Types=>AllResults=>All

Kansas

All Field Goals

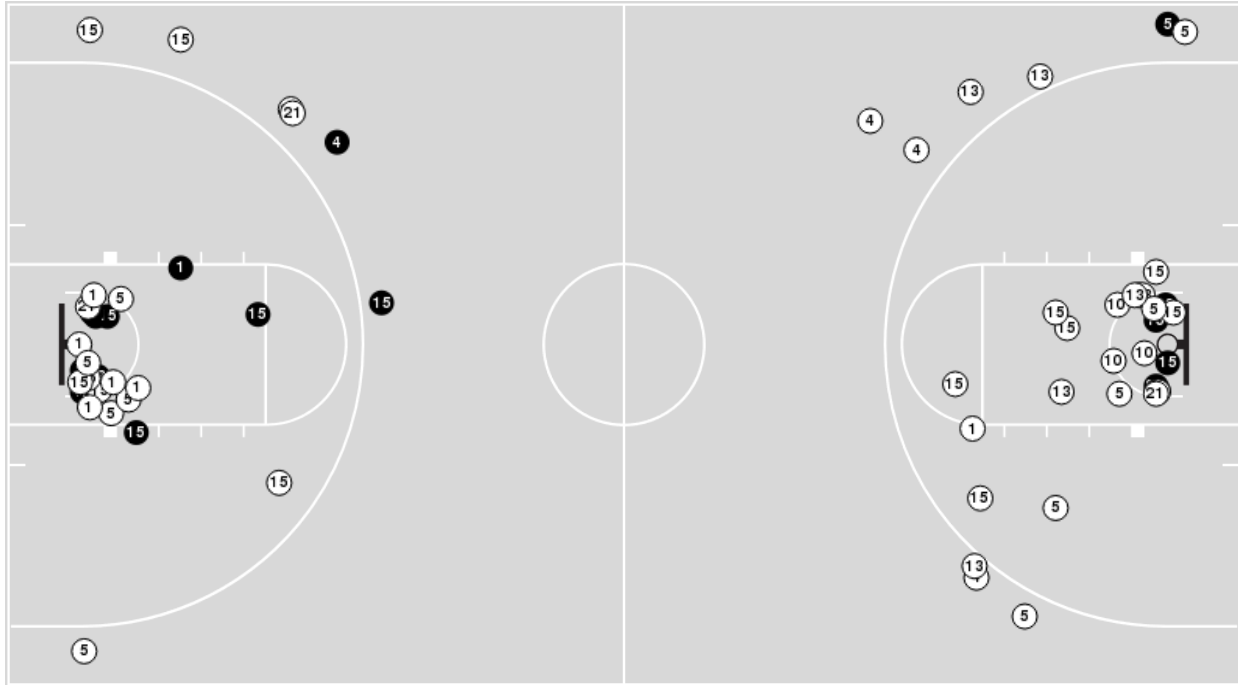

Blow Up Chart

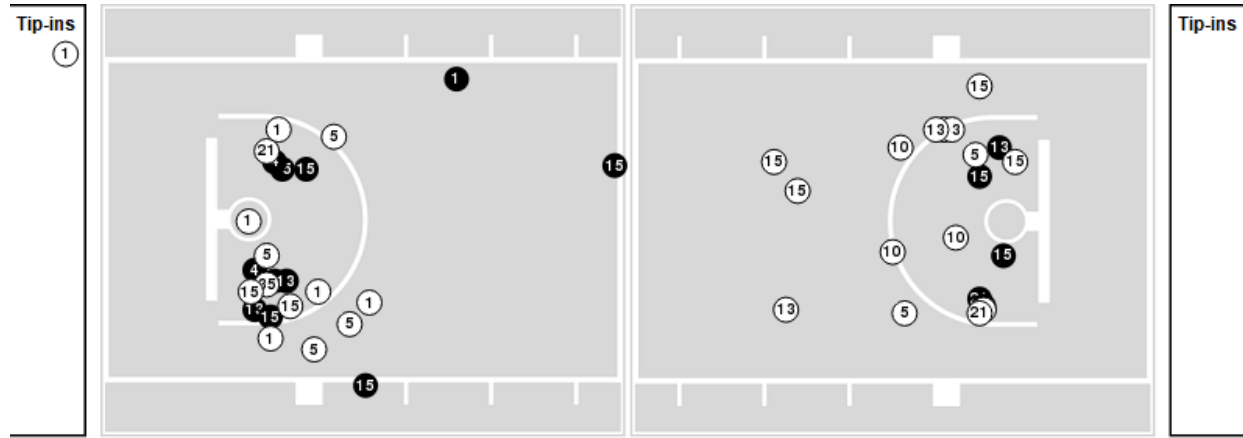

● Made ○ Missed N - Player Number

Kansas	M/A	%
Field Goals	19/65	29
2 Points	16/49	33
3 Points	3/16	19
Free Throws	8/16	50

Kansas	M/A	%
Points in the Paint	30 (15 / 43)	35
Fast Break Points	9 (5/9)	56
Second Chance Points	7 (5/14)	36
Effective FG%	32	



Players => AllFG Types=>AllResults=>All

Oklahoma St.

All Field Goals

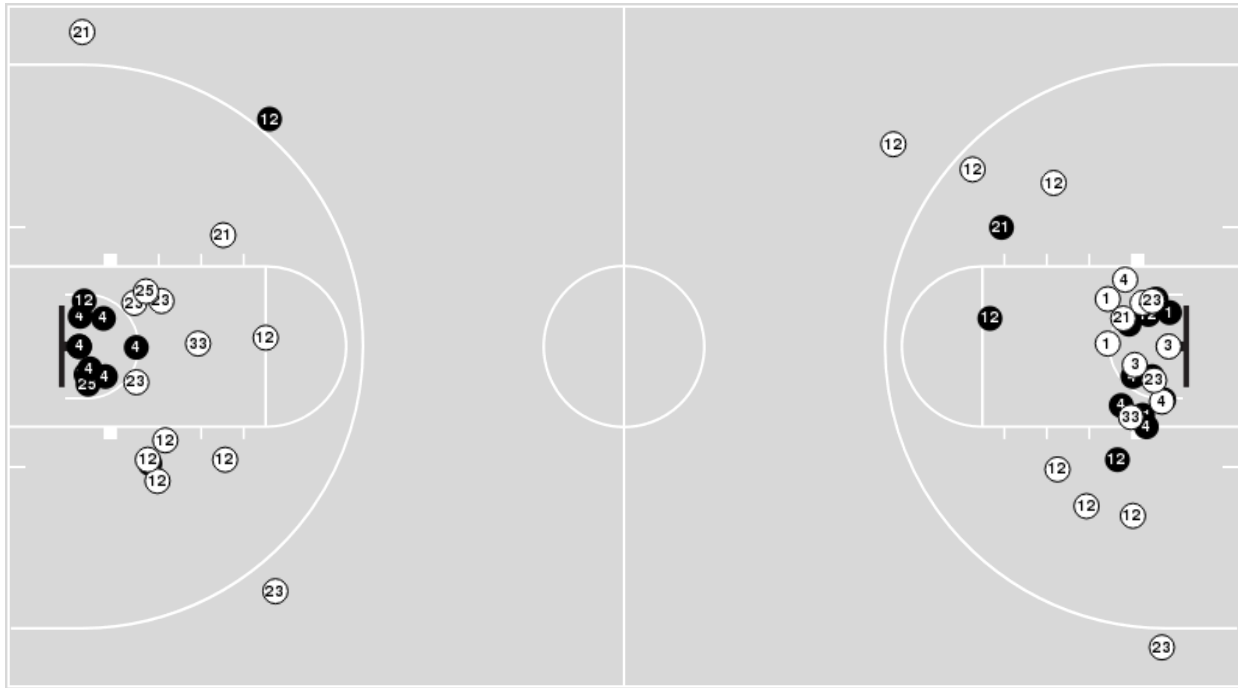

Blow Up Chart

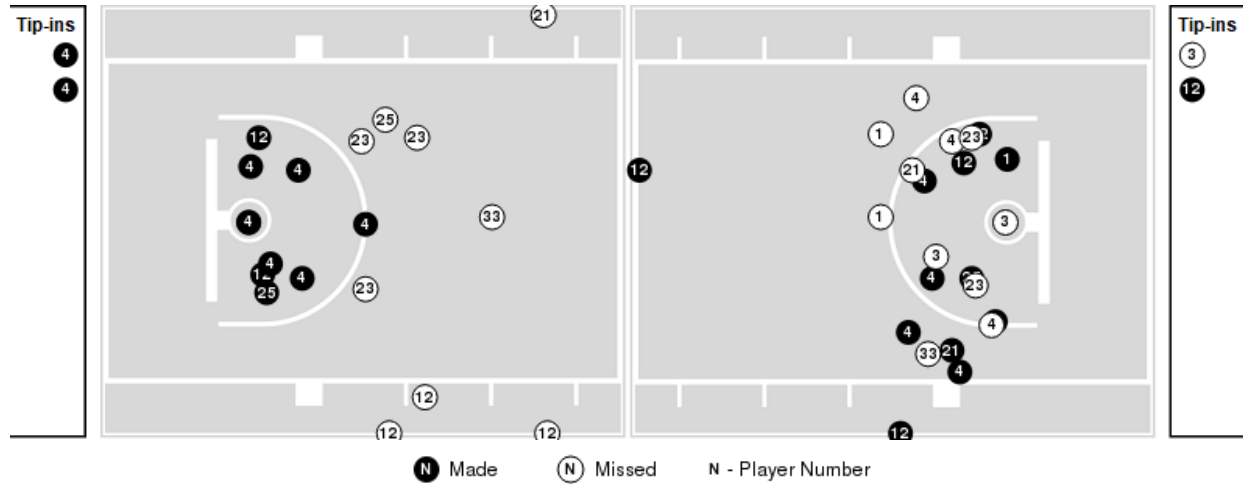

● Made ○ Missed N - Player Number

Oklahoma St.	M/A	%
Field Goals	26/57	46
2 Points	25/52	48
3 Points	1/5	20
Free Throws	14/21	67

Oklahoma St.	M/A	%
Points in the Paint	44 (22 / 39)	56
Fast Break Points	10 (6/10)	60
Second Chance Points	6 (3/8)	38
Effective FG%	46	



Kansas at Oklahoma St.

01/04/20 Gallagher-Iba Arena, Stillwater
2019-20 Women's Basketball

Game Time: 8:00 PM
Game Duration: 1:47
Attendance: 2,226

Officials: Tina Napier, Felicia Grinter, Brian Hall

Kansas

Lineup	Quarter On	Time On	Quarter Off	Time Off	Time on Court	Score	Score Diff	Reb	Stl	Tov	Ass	PPP
4- De Carvalho M/ 5- Thomas A/ 15- Franklin Z/ 21- Mitchell B/ 35- Helgren B/	1	10:00	1	07:00	03:00	4-0	4	5	2	1	0	0.6667
1- Stephens T/ 5- Thomas A/ 15- Franklin Z/ 21- Mitchell B/ 35- Helgren B/	1	07:00	1	06:34	00:26	0-2	-2	0	0	1	0	0.0000
1- Stephens T/ 5- Thomas A/ 13- Kersgieter H/ 15- Franklin Z/ 35- Helgren B/	1	06:34	1	04:43	01:51	3-2	1	4	0	2	0	1.0000
1- Stephens T/ 5- Thomas A/ 10- Merriweather E/ 13- Kersgieter H/ 15- Franklin Z/	1	04:43	1	02:49	01:54	4-4	0	1	0	1	0	1.3333
1- Stephens T/ 13- Kersgieter H/ 15- Franklin Z/ 21- Mitchell B/ 35- Helgren B/	1	02:49	1	01:32	01:17	4-2	2	1	0	1	1	1.3333
4- De Carvalho M/ 5- Thomas A/ 15- Franklin Z/ 21- Mitchell B/ 35- Helgren B/	1	01:32	1	00:57	00:35	0-0	0	1	0	1	0	0.0000
4- De Carvalho M/ 5- Thomas A/ 13- Kersgieter H/ 15- Franklin Z/ 35- Helgren B/	1	00:57	2	07:12	03:45	6-5	1	6	2	4	2	0.6667
1- Stephens T/ 5- Thomas A/ 13- Kersgieter H/ 15- Franklin Z/ 35- Helgren B/	2	07:12	2	07:12	00:00	1-0	1	0	0	0	0	1.1364
1- Stephens T/ 5- Thomas A/ 15- Franklin Z/ 21- Mitchell B/ 35- Helgren B/	2	07:12	2	04:15	02:57	0-10	-10	2	0	1	0	0.0000
1- Stephens T/ 4- De Carvalho M/ 5- Thomas A/ 15- Franklin Z/ 21- Mitchell B/	2	04:15	3	10:00	04:15	7-6	1	2	1	0	1	0.8750
4- De Carvalho M/ 5- Thomas A/ 15- Franklin Z/ 21- Mitchell B/ 35- Helgren B/	3	10:00	3	08:05	01:55	2-0	2	3	1	0	1	0.6667
1- Stephens T/ 4- De Carvalho M/ 5- Thomas A/ 13- Kersgieter H/ 15- Franklin Z/	3	08:05	3	07:54	00:11	0-0	0	0	0	1	0	0.0000
1- Stephens T/ 4- De Carvalho M/ 5- Thomas A/ 13- Kersgieter H/ 15- Franklin Z/	3	07:54	3	07:44	00:10	0-2	-2	0	0	0	0	0.0000
1- Stephens T/ 4- De Carvalho M/ 5- Thomas A/ 10- Merriweather E/ 13- Kersgieter H/ 15- Franklin Z/	3	07:44	3	05:51	02:15	0-3	-3	4	0	1	0	0.0000
1- Stephens T/ 4- De Carvalho M/ 5- Thomas A/ 13- Kersgieter H/ 15- Franklin Z/	3	05:51	3	03:54	01:57	4-4	0	1	0	0	0	1.3333
1- Stephens T/ 5- Thomas A/ 13- Kersgieter H/ 15- Franklin Z/ 35- Helgren B/	3	03:54	3	03:36	00:18	0-2	-2	0	0	0	0	0.0000
1- Stephens T/ 4- De Carvalho M/ 5- Thomas A/ 13- Kersgieter H/ 15- Franklin Z/	3	03:36	3	03:14	00:22	0-0	0	1	0	0	0	0.0000
1- Stephens T/ 5- Thomas A/ 13- Kersgieter H/ 15- Franklin Z/ 35- Helgren B/	3	03:14	3	00:21	02:52	1-3	-2	1	2	4	0	0.1701
1- Stephens T/ 4- De Carvalho M/ 5- Thomas A/ 13- Kersgieter H/ 21- Mitchell B/	3	00:21	4	09:05	01:17	0-6	-6	2	0	1	0	0.0000
1- Stephens T/ 4- De Carvalho M/ 5- Thomas A/ 15- Franklin Z/ 21- Mitchell B/	4	09:05	4	07:52	01:13	2-4	-2	2	0	0	0	1.0638
4- De Carvalho M/ 5- Thomas A/ 15- Franklin Z/ 21- Mitchell B/ 35- Helgren B/	4	07:52	4	07:45	00:07	0-0	0	0	0	1	0	0.0000
4- De Carvalho M/ 5- Thomas A/ 13- Kersgieter H/ 15- Franklin Z/ 35- Helgren B/	4	07:45	4	07:29	00:16	0-0	0	0	1	0	0	0.0000
1- Stephens T/ 4- De Carvalho M/ 5- Thomas A/ 13- Kersgieter H/ 15- Franklin Z/	4	07:29	4	06:46	00:43	0-4	-4	2	0	0	0	0.0000
4- De Carvalho M/ 5- Thomas A/ 13- Kersgieter H/ 15- Franklin Z/ 35- Helgren B/	4	06:46	4	04:18	02:28	3-2	1	0	2	0	1	0.7500
4- De Carvalho M/ 13- Kersgieter H/ 15- Franklin Z/ 21- Mitchell B/ 35- Helgren B/	4	04:18	4	01:39	02:39	1-3	-2	3	1	1	0	0.1736
1- Stephens T/ 10- Merriweather E/ 11- Ramalho N/ 13- Kersgieter H/ 21- Mitchell B/	4	01:39	4	00:00	01:39	7-3	4	2	0	0	0	2.5362



Kansas at Oklahoma St.

01/04/20 Gallagher-Iba Arena, Stillwater
2019-20 Women's Basketball

Game Time: 8:00 PM

Game Duration: 1:47

Attendance: 2,226

Officials: Tina Napier, Felicia Grinter, Brian Hall

Oklahoma St.

Lineup	Quarter On	Time On	Quarter Off	Time Off	Time on Court	Score	Score Diff	Reb	Stl	Tov	Ass	PPP
1- De Lapp K/ 3- Dennis M/ 4- Mack N/ 12- Gray V/ 33- de Sousa C/	1	10:00	1	07:00	03:00	0-4	-4	4	0	3	0	0.0000
1- De Lapp K/ 3- Dennis M/ 4- Mack N/ 12- Gray V/ 23- Fields L/	1	07:00	1	04:43	02:17	4-3	1	0	1	1	1	0.8000
3- Dennis M/ 4- Mack N/ 12- Gray V/ 23- Fields L/ 25- Winchester A/	1	04:43	1	04:43	00:00	0-0	0	0	0	0	0	0.0000
4- Mack N/ 12- Gray V/ 21- Asberry J/ 23- Fields L/ 25- Winchester A/	1	04:43	1	02:49	01:54	4-4	0	0	0	0	1	1.3333
1- De Lapp K/ 12- Gray V/ 21- Asberry J/ 25- Winchester A/ 33- de Sousa C/	1	02:49	1	02:13	00:36	2-2	0	0	0	1	0	1.0638
1- De Lapp K/ 3- Dennis M/ 12- Gray V/ 21- Asberry J/ 30- Rodrigues S/	1	02:13	1	00:39	01:33	1-2	-1	0	1	0	0	0.3472
3- Dennis M/ 4- Mack N/ 12- Gray V/ 21- Asberry J/ 30- Rodrigues S/	1	00:39	2	10:00	00:40	0-2	-2	0	0	1	0	0.0000
4- Mack N/ 12- Gray V/ 21- Asberry J/ 23- Fields L/ 25- Winchester A/	2	10:00	2	07:28	02:32	4-4	0	2	2	2	0	0.6667
1- De Lapp K/ 3- Dennis M/ 4- Mack N/ 12- Gray V/ 23- Fields L/	2	07:28	2	02:32	04:56	12-6	6	6	1	2	3	1.2000
3- Dennis M/ 4- Mack N/ 12- Gray V/ 23- Fields L/ 25- Winchester A/	2	02:32	3	10:00	02:32	4-2	2	5	0	0	1	1.0000
1- De Lapp K/ 3- Dennis M/ 4- Mack N/ 12- Gray V/ 23- Fields L/	3	10:00	3	08:05	01:55	0-2	-2	2	0	2	0	0.0000
1- De Lapp K/ 4- Mack N/ 12- Gray V/ 21- Asberry J/ 23- Fields L/	3	08:05	3	05:51	02:14	5-0	5	5	1	0	1	1.0246
4- Mack N/ 12- Gray V/ 21- Asberry J/ 23- Fields L/ 25- Winchester A/	3	05:51	3	03:54	01:57	4-4	0	1	0	0	1	1.6393
1- De Lapp K/ 12- Gray V/ 23- Fields L/ 25- Winchester A/ 33- de Sousa C/	3	03:54	3	03:14	00:40	2-0	2	1	0	0	0	1.0638
4- Mack N/ 12- Gray V/ 23- Fields L/ 25- Winchester A/ 33- de Sousa C/	3	03:14	3	02:19	01:56	0-1	-1	1	0	2	0	0.0000
4- Mack N/ 12- Gray V/ 21- Asberry J/ 23- Fields L/ 25- Winchester A/	3	02:19	4	07:13	04:05	13-2	11	6	3	2	4	1.4640
1- De Lapp K/ 3- Dennis M/ 4- Mack N/ 12- Gray V/ 23- Fields L/	4	07:13	4	00:41	06:32	12-8	4	9	0	3	2	0.9585
10- Gerlich B/ 11- Sarr B/ 21- Asberry J/ 30- Rodrigues S/ 34- Gray O/	4	00:41	4	00:00	00:41	0-3	-3	0	0	1	0	0.0000



Kansas at Oklahoma St.

01/04/20 Gallagher-Iba Arena, Stillwater
2019-20 Women's Basketball

Game Time: 8:00 PM
Game Duration: 1:47
Attendance: 2,226

Officials: Tina Napier, Felicia Grinter, Brian Hall

Kansas

Lineup	Time	Score	Score Diff	Pts/Min	Reb	Stl	Tov	Ass	PPP
4- De Carvalho M/ 5- Thomas A/ 13- Kersgieter H/ 15- Franklin Z/ 35- Helgren B/	06:29	9-7	2	1.3882	6	5	4	3	0.6923
4- De Carvalho M/ 5- Thomas A/ 15- Franklin Z/ 21- Mitchell B/ 35- Helgren B/	05:37	6-0	6	1.0682	9	3	3	1	0.5455
1- Stephens T/ 4- De Carvalho M/ 5- Thomas A/ 15- Franklin Z/ 21- Mitchell B/	05:28	9-10	-1	1.6463	4	1	0	1	0.9109
1- Stephens T/ 5- Thomas A/ 13- Kersgieter H/ 15- Franklin Z/ 35- Helgren B/	05:01	5-7	-2	0.9967	5	2	6	0	0.4647
1- Stephens T/ 5- Thomas A/ 15- Franklin Z/ 21- Mitchell B/ 35- Helgren B/	03:23	0-12	-12	0.0000	2	0	2	0	0.0000
4- De Carvalho M/ 13- Kersgieter H/ 15- Franklin Z/ 21- Mitchell B/ 35- Helgren B/	02:39	1-3	-2	0.3774	3	1	1	0	0.1736
1- Stephens T/ 4- De Carvalho M/ 5- Thomas A/ 10- Merriweather E/ 13- Kersgieter H/ 15- Franklin Z/	02:15	0-3	-3	0.0000	4	0	1	0	0.0000
1- Stephens T/ 4- De Carvalho M/ 5- Thomas A/ 13- Kersgieter H/ 15- Franklin Z/	01:57	4-4	0	2.0513	1	0	0	0	1.3333
1- Stephens T/ 5- Thomas A/ 10- Merriweather E/ 13- Kersgieter H/ 15- Franklin Z/	01:54	4-4	0	2.1053	1	0	1	0	1.3333
1- Stephens T/ 10- Merriweather E/ 11- Ramalho N/ 13- Kersgieter H/ 21- Mitchell B/	01:39	7-3	4	4.2424	2	0	0	0	2.5362
1- Stephens T/ 13- Kersgieter H/ 15- Franklin Z/ 21- Mitchell B/ 35- Helgren B/	01:17	4-2	2	3.1169	1	0	1	1	1.3333
1- Stephens T/ 4- De Carvalho M/ 5- Thomas A/ 13- Kersgieter H/ 21- Mitchell B/	01:17	0-6	-6	0.0000	2	0	1	0	0.0000
1- Stephens T/ 4- De Carvalho M/ 5- Thomas A/ 13- Kersgieter H/ 15- Franklin Z/	01:16	0-4	-4	0.0000	3	0	1	0	0.0000
1- Stephens T/ 4- De Carvalho M/ 5- Thomas A/ 13- Kersgieter H/ 15- Franklin Z/	00:10	0-2	-2	0.0000	0	0	0	0	0.0000



Kansas at Oklahoma St.

01/04/20 Gallagher-Iba Arena, Stillwater
2019-20 Women's Basketball

Game Time: 8:00 PM
Game Duration: 1:47
Attendance: 2,226

Officials: Tina Napier, Felicia Grinter, Brian Hall

Oklahoma St.

Lineup	Time	Score	Score Diff	Pts/Min	Reb	Stl	Tov	Ass	PPP
1- De Lapp K/ 3- Dennis M/ 4- Mack N/ 12- Gray V/ 23- Fields L/	15:40	28-19	9	1.7872	17	2	8	6	0.8917
4- Mack N/ 12- Gray V/ 21- Asberry J/ 23- Fields L/ 25- Winchester A/	10:28	25-14	11	2.3885	9	5	4	6	1.2303
1- De Lapp K/ 3- Dennis M/ 4- Mack N/ 12- Gray V/ 33- de Sousa C/	03:00	0-4	-4	0.0000	4	0	3	0	0.0000
3- Dennis M/ 4- Mack N/ 12- Gray V/ 23- Fields L/ 25- Winchester A/	02:32	4-2	2	1.5789	5	0	0	1	1.0000
1- De Lapp K/ 4- Mack N/ 12- Gray V/ 21- Asberry J/ 23- Fields L/	02:14	5-0	5	2.2388	5	1	0	1	1.0246
4- Mack N/ 12- Gray V/ 23- Fields L/ 25- Winchester A/ 33- de Sousa C/	01:56	0-1	-1	0.0000	1	0	2	0	0.0000
1- De Lapp K/ 3- Dennis M/ 12- Gray V/ 21- Asberry J/ 30- Rodrigues S/	01:33	1-2	-1	0.6452	0	1	0	0	0.3472
10- Gerlich B/ 11- Sarr B/ 21- Asberry J/ 30- Rodrigues S/ 34- Gray O/	00:41	0-3	-3	0.0000	0	0	1	0	0.0000
3- Dennis M/ 4- Mack N/ 12- Gray V/ 21- Asberry J/ 30- Rodrigues S/	00:40	0-2	-2	0.0000	0	0	1	0	0.0000
1- De Lapp K/ 12- Gray V/ 23- Fields L/ 25- Winchester A/ 33- de Sousa C/	00:40	2-0	2	3.0000	1	0	0	0	1.0638
1- De Lapp K/ 12- Gray V/ 21- Asberry J/ 25- Winchester A/ 33- de Sousa C/	00:36	2-2	0	3.3333	0	0	1	0	1.0638