



Officials: Beverly Roberts, Scott Yarbrough, Maj Forsberg

Oklahoma St. - 69

Record: 15-13 (6-10)

NO.	Name	Min	FG			Rebounds			Fouls		TP	AS	TO	ST	Blocks		+/-
			M-A	M-A	M-A	OR	DR	TOT	PF	FD					BS	BA	
4	Natasha Mack	F 38:13	11-18	0-1	2-3	4	11	15	3	3	24	0	2	1	6	0	-8
12	Vivian Gray	F 39:56	12-24	1-4	4-4	1	3	4	4	7	29	2	3	0	1	2	-8
21	Ja'Mee Asberry	G 26:27	2-7	2-6	0-0	0	3	3	3	0	6	2	2	2	0	0	-4
23	Lauren Fields	G 30:02	4-10	0-2	0-1	1	1	2	3	2	8	5	0	3	0	1	-3
33	Clitan de Sousa	G 21:54	1-6	0-3	0-0	0	1	1	1	0	2	0	0	0	0	0	-4
1	Kassidy De Lapp	15:18	0-0	0-0	0-0	0	4	4	2	0	0	1	0	0	1	0	4
3	Micah Dennis	13:33	0-1	0-1	0-0	0	3	3	0	0	0	3	1	0	0	0	-4
10	Bryn Gerlich	07:19	0-2	0-2	0-0	0	0	0	0	0	0	0	0	0	0	0	-5
25	Abbie Winchester	03:11	0-0	0-0	0-0	0	1	1	1	0	0	0	0	0	0	0	-4
30	Sara Rodrigues	02:24	0-1	0-0	0-0	0	0	0	0	0	0	0	1	0	0	0	-4
11	Bigue Sarr	01:43	0-0	0-0	0-0	0	0	0	0	0	0	0	0	0	0	0	0
Team						2	2	4			0		1				
Totals			30-69	3-19	6-8	8	29	37	17	12	69	13	10	6	8	3	-8

Technical Fouls::NONE

Shooting By Period		
1st FG%	5-14	35.7%
3PT%	1-4	25.0%
FT%	0-0	0%
2nd FG%	7-21	33.3%
3PT%	1-7	14.3%
FT%	0-2	0%
3rd FG%	7-15	46.7%
3PT%	0-4	0.0%
FT%	2-2	100%
4th FG%	11-19	57.9%
3PT%	1-4	25.0%
FT%	4-4	100%
GM FG%	30-69	43.5%
3PT%	3-19	15.8%
FT%	6-8	75.0%

Dead Ball Rebounds: 0, 1

Kansas - 77

Record: 15-12 (4-12)

NO.	Name	Min	FG			Rebounds			Fouls		TP	AS	TO	ST	Blocks		+/-
			M-A	M-A	M-A	OR	DR	TOT	PF	FD					BS	BA	
1	Tina Stephens	F 26:11	5-12	1-1	2-7	3	9	12	0	5	13	1	0	1	0	2	8
4	Mariane De Carvalho	F 33:59	2-6	1-4	0-0	2	3	5	2	1	5	1	1	1	1	0	7
10	Emma Merriweather	C 16:57	2-8	0-0	1-2	2	6	8	2	1	5	1	0	0	0	2	17
5	Aniya Thomas	G 34:06	4-9	1-4	1-2	0	6	6	1	1	10	4	1	4	0	2	12
15	Zakayah Franklin	G 36:35	8-15	0-0	7-9	0	4	4	3	7	23	8	5	0	1	1	9
13	Holly Kersgieter	19:50	5-7	4-6	0-2	0	1	1	2	1	14	1	0	0	0	0	1
21	Brooklyn Mitchell	09:19	1-3	0-1	1-2	1	0	1	0	1	3	0	0	0	0	1	-5
35	Bailey Helgren	23:03	2-2	0-0	0-0	2	1	3	2	0	4	0	0	0	1	0	-9
Team						0	3	3			0		0				
Totals			29-62	7-16	12-24	10	33	43	12	17	77	16	7	6	3	8	8

Technical Fouls::NONE

Shooting By Period		
1st FG%	11-18	61.1%
3PT%	4-5	80.0%
FT%	1-5	20%
2nd FG%	7-14	50.0%
3PT%	1-5	20.0%
FT%	1-4	25%
3rd FG%	4-18	22.2%
3PT%	1-5	20.0%
FT%	5-6	83.3%
4th FG%	7-12	58.3%
3PT%	1-1	100.0%
FT%	5-9	55.6%
GM FG%	29-62	46.8%
3PT%	7-16	43.8%
FT%	12-24	50.0%

Dead Ball Rebounds: 5, 0

	OSU	Kansas
Biggest lead	0 (1st 10:00)	22 (3rd 6:16)
Best Scoring Run	8(4th 5:49)	16(1st 2:05)
Lead Changes	0	
Times Tied	1	
Time with Lead	00:00	39:29

	OSU	Kansas
Points from		
Turnovers	8	8
Paint	38	36
Second Chance	12	6
Fast Breaks	8	6
Bench	0	21

	Period by Period Scoring				
	1st	2nd	3rd	4th	TOT
OSU	11	15	16	27	69
Kansas	27	16	14	20	77



Period 1

Quarter Starters:

Kansas	1 Stephens T	4 De Carvalho M	5 Thomas A	10 Merriweather E	15 Franklin Z
OSU	4 Mack N	12 Gray V	21 Asberry J	23 Fields L	33 de Sousa C

Game Time	Kansas	Score	Diff	OSU
10:00	10 MERRIWEATHER E jumpball won			4 MACK N jumpball lost
09:49	5 THOMAS A 3pt FG , jump shot made (3)	3-0	3	
09:49	15 FRANKLIN Z assist (1)			
09:31				23 FIELDS L 3pt FG , jump shot missed
09:27				12 GRAY V offensive rebound (1)
09:26		3-2	1	12 GRAY V 2pt FG in the paint, layup made (2)
09:11	1 STEPHENS T 2pt FG outside the paint, jump shot missed			
09:05	10 MERRIWEATHER E offensive rebound (1)			
09:05	10 MERRIWEATHER E 2pt FG in the paint, layup blocked			
09:05				4 MACK N block (1)
09:03				4 MACK N defensive rebound (1)
08:39				12 GRAY V 2pt FG outside the paint, jump shot missed
08:36	1 STEPHENS T defensive rebound (1)			
08:26	15 FRANKLIN Z 2pt FG in the paint, driving layup made (2)	5-2	3	
08:12		5-5	0	21 ASBERRY J 3pt FG , jump shot made (3)
08:12				23 FIELDS L assist (1)
07:52	4 DE CARVALHO M 3pt FG , jump shot made (3)	8-5	3	
07:52	5 THOMAS A assist (1)			
07:30				12 GRAY V 2pt FG in the paint, layup blocked
07:30	4 DE CARVALHO M block (1)			
07:26	10 MERRIWEATHER E defensive rebound (2)			
07:21	1 STEPHENS T 2pt FG in the paint, pull up jump shot made (2)	10-5	5	
07:21	1 STEPHENS T foul drawn (1)			33 DE SOUSA C foul shooting (1 - 1)
07:21	1 STEPHENS T free throw 1 - 1 missed			
07:21	4 DE CARVALHO M offensive rebound (1)			
07:13	1 STEPHENS T 2pt FG in the paint, layup made (4)	12-5	7	
07:13	15 FRANKLIN Z assist (2)			
07:10				Timeout 30 Sec
07:00				33 DE SOUSA C substitution out
07:00				1 DE LAPP K substitution in
06:49	5 THOMAS A steal (1)			21 ASBERRY J turnover lost ball (1)
06:49				21 ASBERRY J substitution out
06:49				3 DENNIS M substitution in
06:39	15 FRANKLIN Z 2pt FG in the paint, layup missed			
06:36				4 MACK N defensive rebound (2)
06:22	4 DE CARVALHO M steal (1)			12 GRAY V turnover lost ball (1)
06:09	15 FRANKLIN Z 2pt FG in the paint, layup made (4)	14-5	9	
06:09	4 DE CARVALHO M assist (1)			
05:51				23 FIELDS L 2pt FG outside the paint, jump shot missed
05:48	5 THOMAS A defensive rebound (1)			
05:43	1 STEPHENS T 2pt FG fast break in the paint, layup made (6)	16-5	11	
05:43	15 FRANKLIN Z assist (3)			
05:19				3 DENNIS M 3pt FG , jump shot missed



Oklahoma St. at Kansas

02/29/20 Allen Fieldhouse, Lawrence
2019-20 Women's Basketball

Game Time: 5:00 PM
Game Duration: 1:42
Attendance: 2,471

Officials: Beverly Roberts, Scott Yarbrough, Maj Forsberg

Game Time	Kansas	Score	Diff	OSU
05:16	1 STEPHENS T defensive rebound (2)			
05:05	10 MERRIWEATHER E foul drawn (1)			4 MACK N foul shooting (1 - 2)
05:05	4 DE CARVALHO M substitution out			
05:05	13 KERSGIETER H substitution in			
05:05				1 DE LAPP K substitution out
05:05				23 FIELDS L substitution out
05:05				10 GERLICH B substitution in
05:05				25 WINCHESTER A substitution in
05:05	10 MERRIWEATHER E free throw 1 - 2 made (1)	17-5	12	
05:05	10 MERRIWEATHER E free throw 2 - 2 missed			
05:05				4 MACK N defensive rebound (3)
04:55				12 GRAY V 2pt FG in the paint, jump shot missed
04:52	10 MERRIWEATHER E defensive rebound (3)			
04:37	1 STEPHENS T 2pt FG in the paint, jump shot missed			
04:34				4 MACK N defensive rebound (4)
04:24				10 GERLICH B 3pt FG , jump shot missed
04:21	5 THOMAS A defensive rebound (2)			
04:16	15 FRANKLIN Z 2pt FG outside the paint, pull up jump shot missed			
04:13	1 STEPHENS T offensive rebound (3)			
04:07	13 KERSGIETER H foul drawn (1)			12 GRAY V foul shooting (1 - 3)
04:07	10 MERRIWEATHER E substitution out			
04:07	35 HELGREN B substitution in			
04:07				25 WINCHESTER A substitution out
04:07				30 RODRIGUES S substitution in
04:07				Timeout 30 Sec
04:07	15 FRANKLIN Z substitution out			
04:07	21 MITCHELL B substitution in			
04:07	13 KERSGIETER H free throw 1 - 2 missed			
04:07	offensive dead ball rebound (1)			
04:07	13 KERSGIETER H free throw 2 - 2 missed			
04:06				4 MACK N defensive rebound (5)
03:36				turnover shot clock (3)
03:23	5 THOMAS A 3pt FG , jump shot missed			
03:18	35 HELGREN B offensive rebound (1)			
03:04	35 HELGREN B 2pt FG in the paint, layup made (2)	19-5	14	
03:04	5 THOMAS A assist (2)			
02:47				4 MACK N 2pt FG outside the paint, jump shot missed
02:44	1 STEPHENS T defensive rebound (4)			
02:22	21 MITCHELL B 2pt FG in the paint, layup blocked			
02:22				4 MACK N block (2)
02:19				3 DENNIS M defensive rebound (1)
02:11	5 THOMAS A steal (2)			30 RODRIGUES S turnover bad pass (1)
02:05	5 THOMAS A 2pt FG fast break in the paint, layup made (5)	21-5	16	
01:47				30 RODRIGUES S 2pt FG outside the paint, jump shot missed
01:43	defensive rebound (12)			
01:43	1 STEPHENS T substitution out			
01:43	5 THOMAS A substitution out			
01:43	4 DE CARVALHO M substitution in			



Oklahoma St. at Kansas

02/29/20 Allen Fieldhouse, Lawrence
2019-20 Women's Basketball

Game Time: 5:00 PM

Game Duration: 1:42

Attendance: 2,471

Officials: Beverly Roberts, Scott Yarbrough, Maj Forsberg

Game Time	Kansas	Score	Diff	OSU
01:43	15 FRANKLIN Z substitution in			
01:43				3 DENNIS M substitution out
01:43				4 MACK N substitution out
01:43				10 GERLICH B substitution out
01:43				30 RODRIGUES S substitution out
01:43				11 SARR B substitution in
01:43				21 ASBERRY J substitution in
01:43				23 FIELDS L substitution in
01:43				33 DE SOUSA C substitution in
01:23	4 DE CARVALHO M turnover lost ball (1)			21 ASBERRY J steal (1)
01:18		21-7	14	23 FIELDS L 2pt FG fast break in the paint, layup made (2)
01:03	13 KERSGIETER H 3pt FG , jump shot made (3)	24-7	17	
01:03	15 FRANKLIN Z assist (4)			
00:44		24-9	15	12 GRAY V 2pt FG outside the paint, jump shot made (4)
00:31	13 KERSGIETER H 3pt FG , jump shot made (6)	27-9	18	
00:31	15 FRANKLIN Z assist (5)			
00:01		27-11	16	12 GRAY V 2pt FG in the paint, turnaround jump shot made (6)
END OF PERIOD				
Kansas 27-11 OSU				



Oklahoma St. at Kansas

02/29/20 Allen Fieldhouse, Lawrence
2019-20 Women's Basketball

Game Time: 5:00 PM
Game Duration: 1:42
Attendance: 2,471

Officials: Beverly Roberts, Scott Yarbrough, Maj Forsberg

Oklahoma St. - 11

NO.	Name	F	Min	FG			Rebounds			Fouls		TP	AS	TO	ST	Blocks		+/-
				M-A	M-A	M-A	OR	DR	TOT	PF	FD					BS	BA	
4	Natasha Mack	F	08:17	0-1	0-0	0-0	0	5	5	1	0	0	0	0	0	2	0	-16
12	Vivian Gray	F	10:00	3-6	0-0	0-0	1	0	1	1	0	6	0	1	0	0	1	-16
21	Ja'Mee Asberry	G	04:54	1-1	1-1	0-0	0	0	0	0	0	3	0	1	1	0	0	-7
23	Lauren Fields	G	06:38	1-3	0-1	0-0	0	0	0	0	0	2	1	0	0	0	0	-11
33	Clitan de Sousa	G	04:43	0-0	0-0	0-0	0	0	0	1	0	0	0	0	0	0	0	-7
1	Kassidy De Lapp		01:55	0-0	0-0	0-0	0	0	0	0	0	0	0	0	0	0	0	-4
3	Micah Dennis		05:06	0-1	0-1	0-0	0	1	1	0	0	0	0	0	0	0	0	-9
10	Bryn Gerlich		03:22	0-1	0-1	0-0	0	0	0	0	0	0	0	0	0	0	0	-5
25	Abbie Winchester		00:58	0-0	0-0	0-0	0	0	0	0	0	0	0	0	0	0	0	-1
30	Sara Rodrigues		02:24	0-1	0-0	0-0	0	0	0	0	0	0	0	1	0	0	0	-4
11	Bigue Sarr		01:43	0-0	0-0	0-0	0	0	0	0	0	0	0	0	0	0	0	0
Team							0	0	0		0			1				
Totals				5-14	1-4	0-0	1	6	7	3	0	11	1	4	1	2	1	-16

Shooting By Period		
1st FG%	5-14	35.7%
3PT%	1-4	25.0%
FT%	0-0	0%
GM FG%	5-14	35.7%
3PT%	1-4	25.0%
FT%	0-0	0.0%

Dead Ball Rebounds: 0, 0

Technical Fouls::NONE

Kansas - 27

NO.	Name	F	Min	FG			Rebounds			Fouls		TP	AS	TO	ST	Blocks		+/-
				M-A	M-A	M-A	OR	DR	TOT	PF	FD					BS	BA	
1	Tina Stephens	F	08:17	3-5	0-0	0-1	1	3	4	0	1	6	0	0	0	0	0	16
4	Mariane De Carvalho	F	06:38	1-1	1-1	0-0	1	0	1	0	0	3	1	1	1	1	0	11
10	Emma Merriweather	C	05:53	0-1	0-0	1-2	1	2	3	0	1	1	0	0	0	0	1	12
5	Aniya Thomas	G	08:17	2-3	1-2	0-0	0	2	2	0	0	5	2	0	2	0	0	16
15	Zakiyah Franklin	G	07:36	2-4	0-0	0-0	0	0	0	0	0	4	5	0	0	0	0	12
13	Holly Kersgieter		05:05	2-2	2-2	0-2	0	0	0	0	1	6	0	0	0	0	0	5
21	Brooklyn Mitchell		04:07	0-1	0-0	0-0	0	0	0	0	0	0	0	0	0	0	1	4
35	Bailey Helgren		04:07	1-1	0-0	0-0	1	0	1	0	0	2	0	0	0	0	0	4
Team							0	1	1		0		0					
Totals				11-18	4-5	1-5	4	8	12	0	3	27	8	1	3	1	2	16

Shooting By Period		
1st FG%	11-18	61.1%
3PT%	4-5	80.0%
FT%	1-5	20%
GM FG%	11-18	61.1%
3PT%	4-5	80.0%
FT%	1-5	20.0%

Dead Ball Rebounds: 1, 0

Technical Fouls::NONE

	OSU	Kansas
Biggest lead	0 (1st 10:00)	18 (1st 0:31)
Best Scoring Run	3(1st 8:12)	16(1st 2:05)
Lead Changes	0	
Times Tied	1	
Time with Lead	00:00	09:29

Points from	OSU	Kansas
Turnovers	2	6
Paint	6	14
Second Chance	2	4
Fast Breaks	2	4
Bench	0	8

	Period by Period Scoring	
	1st	TOT
OSU	11	11
Kansas	27	27

**Period 2****Quarter Starters:**

Kansas	4 De Carvalho M	5 Thomas A	13 Kersgieter H	15 Franklin Z	35 Helgren B
OSU	4 Mack N	12 Gray V	21 Asberry J	23 Fields L	33 de Sousa C

Game Time	Kansas	Score	Diff	OSU
10:00	21 MITCHELL B substitution out			
10:00	5 THOMAS A substitution in			
10:00				11 SARR B substitution out
10:00				4 MACK N substitution in
09:53	13 KERSGIETER H foul personal (1 - 1)			12 GRAY V foul drawn (1)
09:47		27-13	14	4 MACK N 2pt FG in the paint, jump shot made (2)
09:33	13 KERSGIETER H 3pt FG , jump shot missed			
09:30				21 ASBERRY J defensive rebound (1)
09:18	5 THOMAS A steal (3)			21 ASBERRY J turnover lost ball (2)
09:14	5 THOMAS A 2pt FG fast break in the paint, layup made (7)	29-13	16	
08:58				21 ASBERRY J 3pt FG , jump shot missed
08:56	5 THOMAS A defensive rebound (3)			
08:53	jump ball situation			
08:53	13 KERSGIETER H substitution out			
08:53	1 STEPHENS T substitution in			
08:51	1 STEPHENS T foul drawn (2)			4 MACK N foul shooting (2 - 1)
08:29	1 STEPHENS T free throw 1 - 2 missed			
08:29	offensive dead ball rebound (2)			
08:14	1 STEPHENS T free throw 2 - 2 missed			
08:12				21 ASBERRY J defensive rebound (2)
08:12				12 GRAY V 2pt FG outside the paint, jump shot missed
08:11				4 MACK N offensive rebound (6)
08:10				4 MACK N turnover travel (1)
08:03	15 FRANKLIN Z 2pt FG in the paint, layup missed			
08:03				23 FIELDS L defensive rebound (1)
08:02				21 ASBERRY J 3pt FG , jump shot missed
08:01				23 FIELDS L offensive rebound (2)
07:59		29-15	14	4 MACK N 2pt FG in the paint, layup made (4)
07:59				23 FIELDS L assist (2)
07:41	1 STEPHENS T 2pt FG in the paint, layup made (8)	31-15	16	
07:24		31-17	14	4 MACK N 2pt FG outside the paint, jump shot made (6)
07:24				23 FIELDS L assist (3)
07:08	15 FRANKLIN Z 2pt FG in the paint, jump shot missed			
07:06				defensive rebound (13)
07:06	35 HELGREN B substitution out			
07:06	10 MERRIWEATHER E substitution in			
07:06				33 DE SOUSA C substitution out
07:06				1 DE LAPP K substitution in
06:53				4 MACK N 2pt FG outside the paint, jump shot missed
06:49	10 MERRIWEATHER E defensive rebound (4)			
06:46	jump ball situation			
06:46	15 FRANKLIN Z turnover lost ball (1)			21 ASBERRY J steal (2)
06:28				23 FIELDS L 2pt FG outside the paint, jump shot missed



Oklahoma St. at Kansas

02/29/20 Allen Fieldhouse, Lawrence
2019-20 Women's Basketball

Game Time: 5:00 PM

Game Duration: 1:42

Attendance: 2,471

Officials: Beverly Roberts, Scott Yarbrough, Maj Forsberg

Game Time	Kansas	Score	Diff	OSU
06:25	1 STEPHENS T defensive rebound (5)			
06:07	5 THOMAS A 3pt FG , jump shot missed			
06:03	1 STEPHENS T offensive rebound (6)			
05:54	15 FRANKLIN Z 2pt FG in the paint, jump shot made (6)	33-17	16	
05:29				4 MACK N 2pt FG outside the paint, jump shot missed
05:29	15 FRANKLIN Z defensive rebound (1)			
05:29	15 FRANKLIN Z foul drawn (1)			12 GRAY V foul personal (2 - 2)
05:29	10 MERRIWEATHER E substitution out			
05:29	35 HELGREN B substitution in			
05:10	5 THOMAS A turnover lost ball (1)			4 MACK N steal (1)
05:05				23 FIELDS L 2pt FG in the paint, layup blocked
05:05	15 FRANKLIN Z block (1)			
05:05				offensive rebound (14)
05:05	1 STEPHENS T substitution out			
05:05	13 KERSGIETER H substitution in			
05:05				1 DE LAPP K substitution out
05:05				33 DE SOUSA C substitution in
05:05				12 GRAY V 2pt FG outside the paint, jump shot missed
05:05	5 THOMAS A defensive rebound (4)			
04:58	4 DE CARVALHO M 3pt FG , jump shot missed			
04:55				4 MACK N defensive rebound (7)
04:28		33-19	14	4 MACK N 2pt FG in the paint, layup made (8)
04:28				12 GRAY V assist (1)
04:28	35 HELGREN B foul shooting (1 - 2)			4 MACK N foul drawn (1)
04:28	Timeout media			
04:28	35 HELGREN B substitution out			
04:28	10 MERRIWEATHER E substitution in			
04:28				4 MACK N free throw 1 - 1 missed
04:27	10 MERRIWEATHER E defensive rebound (5)			
04:11	10 MERRIWEATHER E 2pt FG in the paint, layup made (3)	35-19	16	
04:11	13 KERSGIETER H assist (1)			
03:50				23 FIELDS L 3pt FG , jump shot missed
03:46	10 MERRIWEATHER E defensive rebound (6)			
03:33	10 MERRIWEATHER E 2pt FG in the paint, layup made (5)	37-19	18	
03:33	5 THOMAS A assist (3)			
03:19				12 GRAY V 2pt FG in the paint, layup missed
03:16	13 KERSGIETER H defensive rebound (1)			
03:00	15 FRANKLIN Z turnover bad pass (2)			23 FIELDS L steal (1)
03:00	5 THOMAS A foul personal (1 - 3)			23 FIELDS L foul drawn (1)
02:43				12 GRAY V 3pt FG , jump shot missed
02:37				4 MACK N offensive rebound (8)
02:37		37-21	16	4 MACK N 2pt FG in the paint, layup made (10)
02:29	15 FRANKLIN Z foul drawn (2)			21 ASBERRY J foul shooting (1 - 3)
02:29	15 FRANKLIN Z free throw 1 - 2 missed			
02:29	offensive dead ball rebound (3)			
02:29	15 FRANKLIN Z free throw 2 - 2 made (7)	38-21	17	
02:16		38-23	15	23 FIELDS L 2pt FG in the paint, layup made (4)
02:16	10 MERRIWEATHER E foul shooting (1 - 4)			23 FIELDS L foul drawn (2)
02:16				23 FIELDS L free throw 1 - 1 missed



Oklahoma St. at Kansas

02/29/20 Allen Fieldhouse, Lawrence
2019-20 Women's Basketball

Game Time: 5:00 PM

Game Duration: 1:42

Attendance: 2,471

Officials: Beverly Roberts, Scott Yarbrough, Maj Forsberg

Game Time	Kansas	Score	Diff	OSU
02:16	4 DE CARVALHO M defensive rebound (2)			
02:16	10 MERRIWEATHER E 2pt FG in the paint, layup missed			
02:16	4 DE CARVALHO M offensive rebound (3)			
02:16				33 DE SOUSA C 3pt FG , jump shot missed
02:16	10 MERRIWEATHER E defensive rebound (7)			
02:16	15 FRANKLIN Z 2pt FG in the paint, layup made (9)	40-23	17	
02:16	10 MERRIWEATHER E assist (1)			
01:19		40-26	14	21 ASBERRY J 3pt FG , jump shot made (6)
01:19				23 FIELDS L assist (4)
01:01	13 KERSGIETER H 3pt FG , jump shot made (9)	43-26	17	
01:01	5 THOMAS A assist (4)			
00:24				12 GRAY V 3pt FG , jump shot missed
00:21				4 MACK N offensive rebound (9)
00:20				4 MACK N 2pt FG in the paint, jump shot missed
00:17	15 FRANKLIN Z defensive rebound (2)			
00:04	10 MERRIWEATHER E substitution out			
00:04	35 HELGREN B substitution in			
00:04				4 MACK N substitution out
00:04				12 GRAY V substitution out
00:04				1 DE LAPP K substitution in
00:04				10 GERLICH B substitution in
00:02	13 KERSGIETER H 3pt FG , jump shot missed			
00:00				defensive dead ball rebound (1)
END OF PERIOD				
Kansas 43-26 OSU				



Oklahoma St. at Kansas

02/29/20 Allen Fieldhouse, Lawrence
2019-20 Women's Basketball

Game Time: 5:00 PM
Game Duration: 1:42
Attendance: 2,471

Officials: Beverly Roberts, Scott Yarbrough, Maj Forsberg

Oklahoma St. - 15

NO.	Name	F	Min	FG			Rebounds			Fouls		TP	AS	TO	ST	Blocks		+/-
				M-A	3P	FT	OR	DR	TOT	PF	FD					BS	BA	
4	Natasha Mack	F	09:56	5-8	0-0	0-1	3	1	4	1	1	10	0	1	1	0	0	-1
12	Vivian Gray	F	09:56	0-5	0-2	0-0	0	0	0	1	1	0	1	0	0	0	0	-1
21	Ja'Mee Asberry	G	10:00	1-3	1-3	0-0	0	2	2	1	0	3	0	1	1	0	0	-1
23	Lauren Fields	G	10:00	1-4	0-1	0-1	1	1	2	0	2	2	3	0	1	0	1	-1
33	Clitan de Sousa	G	07:59	0-1	0-1	0-0	0	0	0	0	0	0	0	0	0	0	0	1
11	Bigue Sarr		00:00															
1	Kassidy De Lapp		02:05	0-0	0-0	0-0	0	0	0	0	0	0	0	0	0	0	0	-2
10	Bryn Gerlich		00:04	0-0	0-0	0-0	0	0	0	0	0	0	0	0	0	0	0	0
Team							1	1	2			0		0				
Totals				7-21	1-7	0-2	5	5	10	3	4	15	4	2	3	0	1	-1

Shooting By Period		
2 nd FG%	7-21	33.3%
3PT%	1-7	14.3%
FT%	0-2	0%
GM FG%	7-21	33.3%
3PT%	1-7	14.3%
FT%	0-2	0.0%

Dead Ball Rebounds: 0, 1

Technical Fouls::NONE

Kansas - 16

NO.	Name	F	Min	FG			Rebounds			Fouls		TP	AS	TO	ST	Blocks		+/-
				M-A	3P	FT	OR	DR	TOT	PF	FD					BS	BA	
1	Tina Stephens	F	03:48	1-1	0-0	0-2	1	1	2	0	1	2	0	0	0	0	0	0
4	Mariane De Carvalho	F	10:00	0-1	0-1	0-0	1	1	2	0	0	0	0	0	0	0	0	1
10	Emma Merriweather	C	06:01	2-3	0-0	0-0	0	4	4	1	0	4	1	0	0	0	0	5
5	Aniya Thomas	G	10:00	1-2	0-1	0-0	0	2	2	1	0	2	2	1	1	0	0	1
15	Zakiyah Franklin	G	10:00	2-4	0-0	1-2	0	2	2	0	2	5	0	2	0	1	0	1
21	Brooklyn Mitchell		00:00															
35	Bailey Helgren		03:59	0-0	0-0	0-0	0	0	0	1	0	0	0	0	0	0	0	-4
13	Holly Kersgieter		06:12	1-3	1-3	0-0	0	1	1	1	0	3	1	0	0	0	0	1
Team							0	0	0			0		0				
Totals				7-14	1-5	1-4	2	11	13	4	3	16	4	3	1	1	0	1

Shooting By Period		
2 nd FG%	7-14	50.0%
3PT%	1-5	20.0%
FT%	1-4	25%
GM FG%	7-14	50.0%
3PT%	1-5	20.0%
FT%	1-4	25.0%

Dead Ball Rebounds: 2, 0

Technical Fouls::NONE

	OSU	Kansas
Biggest lead	0 (1 st 10:00)	18 (2 nd 3:33)
Best Scoring Run	3(2 nd 1:19)	4(2 nd 3:33)
Lead Changes	0	
Times Tied	0	
Time with Lead	00:00	09:47

Points from	OSU	Kansas
Turnovers	2	2
Paint	10	12
Second Chance	4	2
Fast Breaks	0	2
Bench	0	3

	Period by Period Scoring	
	2nd	TOT
OSU	15	15
Kansas	16	16



Oklahoma St. at Kansas

02/29/20 Allen Fieldhouse, Lawrence
2019-20 Women's Basketball

Game Time: 5:00 PM
Game Duration: 1:42
Attendance: 2,471

Officials: Beverly Roberts, Scott Yarbrough, Maj Forsberg

Oklahoma St. - 26

NO.	Name	Min	FG			Rebounds			Fouls		TP	AS	TO	ST	Blocks		+/-
			M-A	3P	FT	OR	DR	TOT	PF	FD					BS	BA	
4	Natasha Mack	F 18:13	5-9	0-0	0-1	3	6	9	2	1	10	0	1	1	2	0	-17
12	Vivian Gray	F 19:56	3-11	0-2	0-0	1	0	1	2	1	6	1	1	0	0	1	-17
21	Ja'Mee Asberry	G 14:54	2-4	2-4	0-0	0	2	2	1	0	6	0	2	2	0	0	-8
23	Lauren Fields	G 16:38	2-7	0-2	0-1	1	1	2	0	2	4	4	0	1	0	1	-12
33	Clitan de Sousa	G 12:42	0-1	0-1	0-0	0	0	0	1	0	0	0	0	0	0	0	-6
1	Kassidy De Lapp	04:00	0-0	0-0	0-0	0	0	0	0	0	0	0	0	0	0	0	-6
3	Micah Dennis	05:06	0-1	0-1	0-0	0	1	1	0	0	0	0	0	0	0	0	-9
10	Bryn Gerlich	03:26	0-1	0-1	0-0	0	0	0	0	0	0	0	0	0	0	0	-5
25	Abbie Winchester	00:58	0-0	0-0	0-0	0	0	0	0	0	0	0	0	0	0	0	-1
30	Sara Rodrigues	02:24	0-1	0-0	0-0	0	0	0	0	0	0	0	1	0	0	0	-4
11	Bigue Sarr	01:43	0-0	0-0	0-0	0	0	0	0	0	0	0	0	0	0	0	0
Team						1	1	2			0		1				
Totals			12-35	2-11	0-2	6	11	17	6	4	26	5	6	4	2	2	-17

Shooting By Period		
1st FG%	5-14	35.7%
3PT%	1-4	25.0%
FT%	0-0	0%
2nd FG%	7-21	33.3%
3PT%	1-7	14.3%
FT%	0-2	0%
GM FG%	12-35	34.3%
3PT%	2-11	18.2%
FT%	0-2	0.0%

Dead Ball Rebounds: 0, 1

Technical Fouls::NONE

Kansas - 43

NO.	Name	Min	FG			Rebounds			Fouls		TP	AS	TO	ST	Blocks		+/-
			M-A	3P	FT	OR	DR	TOT	PF	FD					BS	BA	
1	Tina Stephens	F 12:05	4-6	0-0	0-3	2	4	6	0	2	8	0	0	0	0	0	16
4	Mariane De Carvalho	F 16:38	1-2	1-2	0-0	2	1	3	0	0	3	1	1	1	1	0	12
10	Emma Merriweather	C 11:54	2-4	0-0	1-2	1	6	7	1	1	5	1	0	0	0	1	17
5	Aniya Thomas	G 18:17	3-5	1-3	0-0	0	4	4	1	0	7	4	1	3	0	0	17
15	Zakayah Franklin	G 17:36	4-8	0-0	1-2	0	2	2	0	2	9	5	2	0	1	0	13
13	Holly Kersgieter	11:17	3-5	3-5	0-2	0	1	1	1	1	9	1	0	0	0	0	6
21	Brooklyn Mitchell	04:07	0-1	0-0	0-0	0	0	0	0	0	0	0	0	0	0	1	4
35	Bailey Helgren	08:06	1-1	0-0	0-0	1	0	1	1	0	2	0	0	0	0	0	0
Team						0	1	1			0		0				
Totals			18-32	5-10	2-9	6	19	25	4	6	43	12	4	4	2	2	17

Shooting By Period		
1st FG%	11-18	61.1%
3PT%	4-5	80.0%
FT%	1-5	20%
2nd FG%	7-14	50.0%
3PT%	1-5	20.0%
FT%	1-4	25%
GM FG%	18-32	56.3%
3PT%	5-10	50.0%
FT%	2-9	22.2%

Dead Ball Rebounds: 3, 0

Technical Fouls::NONE

	OSU	Kansas
Biggest lead	0 (1st 10:00)	18 (1st 0:31)
Best Scoring Run	4(2nd 9:47)	16(1st 2:05)
Lead Changes	0	
Times Tied	1	
Time with Lead	00:00	19:29

Points from	OSU	Kansas
Turnovers	4	8
Paint	16	26
Second Chance	6	6
Fast Breaks	2	6
Bench	0	11

	Period by Period Scoring		
	1st	2nd	TOT
OSU	11	15	26
Kansas	27	16	43



Period 3

Quarter Starters:

Kansas	1 Stephens T	4 De Carvalho M	5 Thomas A	10 Merriweather E	15 Franklin Z
OSU	1 De Lapp K	4 Mack N	12 Gray V	21 Asberry J	33 de Sousa C

Game Time	Kansas	Score	Diff	OSU
10:00	13 KERSGIETER H substitution out			
10:00	35 HELGREN B substitution out			
10:00	1 STEPHENS T substitution in			
10:00	10 MERRIWEATHER E substitution in			
10:00				10 GERLICH B substitution out
10:00				23 FIELDS L substitution out
10:00				4 MACK N substitution in
10:00				12 GRAY V substitution in
09:52	1 STEPHENS T 2pt FG in the paint, jump shot missed			
09:49				1 DE LAPP K defensive rebound (1)
09:45		43-28	15	12 GRAY V 2pt FG in the paint, jump shot made (8)
09:27	5 THOMAS A 2pt FG outside the paint, jump shot made (9)	45-28	17	
09:27	1 STEPHENS T assist (1)			
09:03				12 GRAY V 2pt FG outside the paint, jump shot missed
09:01	15 FRANKLIN Z defensive rebound (3)			
08:34	4 DE CARVALHO M 2pt FG in the paint, layup missed			
08:30	10 MERRIWEATHER E offensive rebound (8)			
08:30	10 MERRIWEATHER E 2pt FG in the paint, layup missed			
08:29				4 MACK N defensive rebound (10)
08:29				1 DE LAPP K substitution out
08:29				25 WINCHESTER A substitution in
08:19	4 DE CARVALHO M foul personal (1 - 1)			12 GRAY V foul drawn (2)
08:03				33 DE SOUSA C 3pt FG , jump shot missed
08:00	1 STEPHENS T defensive rebound (7)			
07:43	10 MERRIWEATHER E 2pt FG in the paint, layup missed			
07:40				25 WINCHESTER A defensive rebound (1)
07:32				33 DE SOUSA C 3pt FG , jump shot missed
07:26	1 STEPHENS T defensive rebound (8)			
07:17	5 THOMAS A foul drawn (1)			12 GRAY V foul shooting (3 - 1)
07:17				33 DE SOUSA C substitution out
07:17				10 GERLICH B substitution in
07:17	10 MERRIWEATHER E substitution out			
07:17	35 HELGREN B substitution in			
07:17	5 THOMAS A free throw 1 - 2 missed			
07:17	offensive dead ball rebound (4)			
07:17	5 THOMAS A free throw 2 - 2 made (10)	46-28	18	
07:01				21 ASBERRY J 3pt FG , jump shot missed
06:57	15 FRANKLIN Z defensive rebound (4)			
06:50	15 FRANKLIN Z 2pt FG outside the paint, jump shot made (11)	48-28	20	
06:32				4 MACK N 2pt FG in the paint, jump shot missed
06:30	5 THOMAS A defensive rebound (5)			
06:16	1 STEPHENS T foul drawn (3)			25 WINCHESTER A foul shooting (1 - 2)
06:16				25 WINCHESTER A substitution out



Oklahoma St. at Kansas

02/29/20 Allen Fieldhouse, Lawrence
2019-20 Women's Basketball

Game Time: 5:00 PM

Game Duration: 1:42

Attendance: 2,471

Officials: Beverly Roberts, Scott Yarbrough, Maj Forsberg

Game Time	Kansas	Score	Diff	OSU
06:16				1 DE LAPP K substitution in
06:16	1 STEPHENS T free throw 1 - 2 made (9)	49-28	21	
06:16	1 STEPHENS T free throw 2 - 2 made (10)	50-28	22	
05:59		50-30	20	4 MACK N 2pt FG in the paint, layup made (12)
05:40	5 THOMAS A 2pt FG in the paint, layup blocked			
05:40				12 GRAY V block (1)
05:39				defensive rebound (21)
05:24				10 GERLICH B 3pt FG , jump shot missed
05:19	1 STEPHENS T defensive rebound (9)			
05:04	15 FRANKLIN Z 2pt FG in the paint, jump shot missed			
05:01				1 DE LAPP K defensive rebound (2)
04:50		50-32	18	4 MACK N 2pt FG in the paint, jump shot made (14)
04:30	4 DE CARVALHO M 3pt FG , jump shot missed			
04:27				4 MACK N defensive rebound (11)
04:22		50-34	16	12 GRAY V 2pt FG in the paint, layup made (10)
04:22	15 FRANKLIN Z foul shooting (1 - 2)			12 GRAY V foul drawn (3)
04:22				Timeout media
04:22	4 DE CARVALHO M substitution out			
04:22	13 KERSGIETER H substitution in			
04:22		50-35	15	12 GRAY V free throw 1 - 1 made (11)
04:11	15 FRANKLIN Z foul drawn (3)			21 ASBERRY J foul shooting (2 - 3)
04:11				21 ASBERRY J substitution out
04:11				3 DENNIS M substitution in
04:11	15 FRANKLIN Z free throw 1 - 2 made (12)	51-35	16	
04:11	15 FRANKLIN Z free throw 2 - 2 made (13)	52-35	17	
03:58				12 GRAY V turnover lost ball (2)
03:47	1 STEPHENS T 2pt FG outside the paint, jump shot missed			
03:43				12 GRAY V defensive rebound (2)
03:34	1 STEPHENS T steal (1)			12 GRAY V turnover bad pass (3)
03:29	1 STEPHENS T 2pt FG in the paint, layup missed			
03:26				3 DENNIS M defensive rebound (2)
03:24				3 DENNIS M turnover bad pass (1)
03:24	1 STEPHENS T substitution out			
03:24	4 DE CARVALHO M substitution in			
03:24				3 DENNIS M substitution out
03:24				10 GERLICH B substitution out
03:24				21 ASBERRY J substitution in
03:24				23 FIELDS L substitution in
03:08	4 DE CARVALHO M foul drawn (1)			1 DE LAPP K foul personal (1 - 4)
03:08				1 DE LAPP K substitution out
03:08				33 DE SOUSA C substitution in
02:48	15 FRANKLIN Z 2pt FG in the paint, turnaround jump shot missed			
02:44				33 DE SOUSA C defensive rebound (1)
02:37				21 ASBERRY J 2pt FG in the paint, jump shot missed
02:34	5 THOMAS A defensive rebound (6)			
02:16	13 KERSGIETER H 3pt FG , jump shot made (12)	55-35	20	
02:16	15 FRANKLIN Z assist (6)			
01:48		55-37	18	12 GRAY V 2pt FG outside the paint, turnaround jump shot made (13)



Official Basketball Play by Play - 3rd Period

Oklahoma St. at Kansas

02/29/20 Allen Fieldhouse, Lawrence
2019-20 Women's Basketball

Game Time: 5:00 PM

Game Duration: 1:42

Attendance: 2,471

Officials: Beverly Roberts, Scott Yarbrough, Maj Forsberg

Game Time	Kansas	Score	Diff	OSU
01:48				21 ASBERRY J assist (1)
01:18	13 KERSGIETER H 2pt FG in the paint, driving layup made (14)	57-37	20	
01:01				12 GRAY V 2pt FG in the paint, layup blocked
01:01	35 HELGREN B block (1)			
01:01				offensive rebound (27)
01:01	15 FRANKLIN Z substitution out			
01:01	21 MITCHELL B substitution in			
00:59		57-39	18	4 MACK N 2pt FG in the paint, jump shot made (16)
00:59				21 ASBERRY J assist (2)
00:59	35 HELGREN B foul shooting (2 - 3)			4 MACK N foul drawn (2)
00:59		57-40	17	4 MACK N free throw 1 - 1 made (17)
00:49	4 DE CARVALHO M 3pt FG , jump shot missed			
00:45				4 MACK N defensive rebound (12)
00:38		57-42	15	33 DE SOUSA C 2pt FG in the paint, layup made (2)
00:38				23 FIELDS L assist (5)
00:29	21 MITCHELL B 3pt FG , jump shot missed			
00:25	35 HELGREN B offensive rebound (2)			
00:09	5 THOMAS A 3pt FG , jump shot missed			
00:04				4 MACK N defensive rebound (13)
00:03	5 THOMAS A steal (4)			4 MACK N turnover bad pass (2)
00:00	5 THOMAS A 2pt FG in the paint, layup blocked			
00:00				4 MACK N block (3)
00:00	21 MITCHELL B offensive rebound (1)			
END OF PERIOD				
Kansas 57-42 OSU				



Oklahoma St. at Kansas

02/29/20 Allen Fieldhouse, Lawrence
2019-20 Women's Basketball

Game Time: 5:00 PM
Game Duration: 1:42
Attendance: 2,471

Officials: Beverly Roberts, Scott Yarbrough, Maj Forsberg

Oklahoma St. - 16

NO.	Name	F	Min	FG			Rebounds			Fouls		TP	AS	TO	ST	Blocks		+/-
				M-A	M-A	M-A	OR	DR	TOT	PF	FD					BS	BA	
4	Natasha Mack	F	10:00	3-4	0-0	1-1	0	4	4	0	1	7	0	1	0	1	0	2
12	Vivian Gray	F	10:00	3-5	0-0	1-1	0	1	1	1	2	7	0	2	0	1	1	2
21	Ja'Mee Asberry	G	09:13	0-2	0-1	0-0	0	0	0	1	0	0	2	0	0	0	0	4
23	Lauren Fields	G	03:24	0-0	0-0	0-0	0	0	0	0	0	0	1	0	0	0	0	2
33	Clitan de Sousa	G	05:51	1-3	0-2	0-0	0	1	1	0	0	2	0	0	0	0	0	2
25	Abbie Winchester		02:13	0-0	0-0	0-0	0	1	1	1	0	0	0	0	0	0	0	-3
10	Bryn Gerlich		03:53	0-1	0-1	0-0	0	0	0	0	0	0	0	0	0	0	0	0
1	Kassidy De Lapp		04:39	0-0	0-0	0-0	0	2	2	1	0	0	0	0	0	0	0	3
3	Micah Dennis		00:47	0-0	0-0	0-0	0	1	1	0	0	0	0	1	0	0	0	-2
Team							1	1	2			0		0				
Totals				7-15	0-4	2-2	1	11	12	4	3	16	3	4	0	2	1	2

Shooting By Period		
3rd FG%	7-15	46.7%
3PT%	0-4	0.0%
FT%	2-2	100%
GM FG%	7-15	46.7%
3PT%	0-4	0.0%
FT%	2-2	100.0%

Dead Ball Rebounds: 0, 0

Technical Fouls::NONE

Kansas - 14

NO.	Name	F	Min	FG			Rebounds			Fouls		TP	AS	TO	ST	Blocks		+/-
				M-A	M-A	M-A	OR	DR	TOT	PF	FD					BS	BA	
1	Tina Stephens	F	06:36	0-3	0-0	2-2	0	3	3	0	1	2	1	0	1	0	0	0
4	Mariane De Carvalho	F	09:02	0-3	0-2	0-0	0	0	0	1	1	0	0	0	0	0	0	-3
10	Emma Merriweather	C	02:43	0-2	0-0	0-0	1	0	1	0	0	0	0	0	0	0	0	
5	Aniya Thomas	G	10:00	1-4	0-1	1-2	0	2	2	0	1	3	0	0	1	0	2	-2
15	Zakiyah Franklin	G	08:59	1-3	0-0	2-2	0	2	2	1	1	4	1	0	0	0	0	3
35	Bailey Helgren		07:17	0-0	0-0	0-0	1	0	1	1	0	0	0	0	0	1	0	-2
13	Holly Kersgieter		04:22	2-2	1-1	0-0	0	0	0	0	0	5	0	0	0	0	0	-1
21	Brooklyn Mitchell		01:01	0-1	0-1	0-0	1	0	1	0	0	0	0	0	0	0	0	-5
Team							0	0	0			0		0				
Totals				4-18	1-5	5-6	3	7	10	3	4	14	2	0	2	1	2	-2

Shooting By Period		
3rd FG%	4-18	22.2%
3PT%	1-5	20.0%
FT%	5-6	83.3%
GM FG%	4-18	22.2%
3PT%	1-5	20.0%
FT%	5-6	83.3%

Dead Ball Rebounds: 1, 0

Technical Fouls::NONE

	OSU	Kansas
Biggest lead	0 (1 st 10:00)	22 (3 rd 6:16)
Best Scoring Run	7(3 rd 4:22)	7(3 rd 6:16)
Lead Changes	0	
Times Tied	0	
Time with Lead	00:00	09:52

Points from	OSU	Kansas
Turnovers	0	0
Paint	12	2
Second Chance	3	0
Fast Breaks	0	0
Bench	0	5

	Period by Period Scoring	
	3rd	TOT
OSU	16	16
Kansas	14	14



Period 4

Quarter Starters:

Kansas	4 De Carvalho M	10 Merriweather E	13 Kersgieter H	15 Franklin Z	21 Mitchell B
OSU	4 Mack N	12 Gray V	21 Asberry J	23 Fields L	33 de Sousa C

Game Time	Kansas	Score	Diff	OSU
10:00	5 THOMAS A substitution out			
10:00	35 HELGREN B substitution out			
10:00	10 MERRIWEATHER E substitution in			
10:00	15 FRANKLIN Z substitution in			
09:52	10 MERRIWEATHER E foul personal (2 - 1)			12 GRAY V foul drawn (4)
09:30				21 ASBERRY J 3pt FG , jump shot missed
09:27	defensive rebound (36)			
09:14	10 MERRIWEATHER E 2pt FG in the paint, layup missed			
09:11				21 ASBERRY J defensive rebound (3)
09:08				12 GRAY V 3pt FG , jump shot missed
09:06	defensive rebound (37)			
08:43	15 FRANKLIN Z foul drawn (4)			23 FIELDS L foul personal (1 - 1)
08:34	21 MITCHELL B 2pt FG in the paint, driving layup made (2)	59-42	17	
08:11				33 DE SOUSA C 2pt FG in the paint, layup missed
08:07	4 DE CARVALHO M defensive rebound (4)			
08:00	10 MERRIWEATHER E 2pt FG in the paint, jump shot blocked			
08:00				4 MACK N block (4)
07:54				12 GRAY V defensive rebound (3)
07:53		59-44	15	23 FIELDS L 2pt FG fast break in the paint, layup made (6)
07:53				12 GRAY V assist (2)
07:40	21 MITCHELL B foul drawn (1)			21 ASBERRY J foul shooting (3 - 2)
07:40	10 MERRIWEATHER E substitution out			
07:40	35 HELGREN B substitution in			
07:40				21 ASBERRY J substitution out
07:40				3 DENNIS M substitution in
07:40	21 MITCHELL B free throw 1 - 2 made (3)	60-44	16	
07:39	21 MITCHELL B free throw 2 - 2 missed			
07:37				12 GRAY V defensive rebound (4)
07:30	13 KERSGIETER H foul personal (2 - 2)			12 GRAY V foul drawn (5)
07:30	4 DE CARVALHO M substitution out			
07:30	1 STEPHENS T substitution in			
07:23				33 DE SOUSA C 2pt FG in the paint, layup missed
07:20	1 STEPHENS T defensive rebound (10)			
07:13	15 FRANKLIN Z 2pt FG in the paint, layup made (15)	62-44	18	
06:58		62-47	15	12 GRAY V 3pt FG , jump shot made (16)
06:58				3 DENNIS M assist (1)
06:39	1 STEPHENS T foul drawn (4)			12 GRAY V foul personal (4 - 3)
06:39				33 DE SOUSA C substitution out
06:39				1 DE LAPP K substitution in
06:38	15 FRANKLIN Z turnover bad pass (3)			
06:28		62-49	13	12 GRAY V 2pt FG outside the paint, jump shot made (18)
06:08	1 STEPHENS T 2pt FG in the paint, layup blocked			
06:08				4 MACK N block (5)



Oklahoma St. at Kansas

02/29/20 Allen Fieldhouse, Lawrence
2019-20 Women's Basketball

Game Time: 5:00 PM

Game Duration: 1:42

Attendance: 2,471

Officials: Beverly Roberts, Scott Yarbrough, Maj Forsberg

Game Time	Kansas	Score	Diff	OSU
06:03	1 STEPHENS T offensive rebound (11)			
06:03	1 STEPHENS T 2pt FG in the paint, layup blocked			
06:03				4 MACK N block (6)
06:01				4 MACK N defensive rebound (14)
05:49				12 GRAY V 2pt FG in the paint, layup missed
05:49				4 MACK N offensive rebound (15)
05:49		62-51	11	4 MACK N 2pt FG in the paint, layup made (19)
05:49	15 FRANKLIN Z foul shooting (2 - 3)			4 MACK N foul drawn (3)
05:49	Timeout 30 Sec			
05:49	13 KERSGIETER H substitution out			
05:49	21 MITCHELL B substitution out			
05:49	4 DE CARVALHO M substitution in			
05:49	5 THOMAS A substitution in			
05:49		62-52	10	4 MACK N free throw 1 - 1 made (20)
05:20	4 DE CARVALHO M 2pt FG outside the paint, jump shot made (5)	64-52	12	
05:08		64-54	10	12 GRAY V 2pt FG in the paint, layup made (20)
05:08	15 FRANKLIN Z foul shooting (3 - 4)			12 GRAY V foul drawn (6)
05:08		64-55	9	12 GRAY V free throw 1 - 1 made (21)
04:56	35 HELGREN B 2pt FG in the paint, layup made (4)	66-55	11	
04:56	15 FRANKLIN Z assist (7)			
04:36		66-57	9	23 FIELDS L 2pt FG in the paint, layup made (8)
04:22	15 FRANKLIN Z 2pt FG in the paint, layup made (17)	68-57	11	
04:22	15 FRANKLIN Z foul drawn (5)			23 FIELDS L foul shooting (2 - 4)
04:22	Timeout media			
04:22	15 FRANKLIN Z free throw 1 - 1 missed			
04:20				1 DE LAPP K defensive rebound (3)
03:52		68-59	9	4 MACK N 2pt FG outside the paint, jump shot made (22)
03:52				3 DENNIS M assist (2)
03:33	15 FRANKLIN Z turnover bad pass (4)			23 FIELDS L steal (2)
03:27		68-61	7	12 GRAY V 2pt FG fast break outside the paint, jump shot made (23)
03:11	15 FRANKLIN Z turnover bad pass (5)			23 FIELDS L steal (3)
03:06				23 FIELDS L 2pt FG in the paint, layup missed
03:03	35 HELGREN B defensive rebound (3)			
02:40	1 STEPHENS T 3pt FG , jump shot made (13)	71-61	10	
02:40	15 FRANKLIN Z assist (8)			
02:25	4 DE CARVALHO M foul personal (2 - 5)			12 GRAY V foul drawn (7)
02:25		71-62	9	12 GRAY V free throw 1 - 2 made (24)
02:25		71-63	8	12 GRAY V free throw 2 - 2 made (25)
02:04	15 FRANKLIN Z foul drawn (6)			1 DE LAPP K foul shooting (2 - 5)
02:04	15 FRANKLIN Z free throw 1 - 2 made (18)	72-63	9	
02:04	15 FRANKLIN Z free throw 2 - 2 made (19)	73-63	10	
01:52		73-65	8	12 GRAY V 2pt FG outside the paint, jump shot made (27)
01:31	15 FRANKLIN Z 2pt FG outside the paint, jump shot made (21)	75-65	10	
01:15				4 MACK N 2pt FG outside the paint, jump shot missed
01:12	1 STEPHENS T defensive rebound (12)			
01:08	15 FRANKLIN Z foul drawn (7)			23 FIELDS L foul personal (3 - 6)
01:08	15 FRANKLIN Z free throw 1 - 2 made (22)	76-65	11	
01:08	15 FRANKLIN Z free throw 2 - 2 made (23)	77-65	12	



Oklahoma St. at Kansas

02/29/20 Allen Fieldhouse, Lawrence
2019-20 Women's Basketball

Game Time: 5:00 PM

Game Duration: 1:42

Attendance: 2,471

Officials: Beverly Roberts, Scott Yarbrough, Maj Forsberg

Game Time	Kansas	Score	Diff	OSU
01:08	Timeout 30 Sec			
00:56		77-67	10	4 MACK N 2pt FG outside the paint, jump shot made (24)
00:56				1 DE LAPP K assist (1)
00:55				Timeout 30 Sec
00:55				1 DE LAPP K substitution out
00:55				33 DE SOUSA C substitution in
00:55	Timeout 30 Sec			
00:55				33 DE SOUSA C substitution out
00:55				1 DE LAPP K substitution in
00:55	1 STEPHENS T foul drawn (5)			4 MACK N foul personal (3 - 7)
00:55	1 STEPHENS T free throw 1 - 2 missed			
00:55	offensive dead ball rebound (5)			
00:55	1 STEPHENS T free throw 2 - 2 missed			
00:54				1 DE LAPP K defensive rebound (4)
00:47				4 MACK N 3pt FG , jump shot missed
00:43	4 DE CARVALHO M defensive rebound (5)			
00:17	15 FRANKLIN Z 2pt FG outside the paint, jump shot blocked			
00:17				1 DE LAPP K block (1)
00:13				3 DENNIS M defensive rebound (3)
00:11		77-69	8	12 GRAY V 2pt FG fast break in the paint, layup made (29)
00:11				3 DENNIS M assist (3)
END OF GAME				
Kansas 77-69 OSU				



Oklahoma St. at Kansas

02/29/20 Allen Fieldhouse, Lawrence
2019-20 Women's Basketball

Game Time: 5:00 PM
Game Duration: 1:42
Attendance: 2,471

Officials: Beverly Roberts, Scott Yarbrough, Maj Forsberg

Oklahoma St. - 27

NO.	Name	F	Min	FG			Rebounds			Fouls		TP	AS	TO	ST	Blocks		+/-
				M-A	M-A	M-A	OR	DR	TOT	PF	FD					BS	BA	
4	Natasha Mack	F	10:00	3-5	0-1	1-1	1	1	2	1	1	7	0	0	0	3	0	7
12	Vivian Gray	F	10:00	6-8	1-2	3-3	0	2	2	1	4	16	1	0	0	0	0	7
21	Ja'Mee Asberry	G	02:20	0-1	0-1	0-0	0	1	1	1	0	0	0	0	0	0	0	0
23	Lauren Fields	G	10:00	2-3	0-0	0-0	0	0	0	3	0	4	0	0	2	0	0	7
33	Clitan de Sousa	G	03:21	0-2	0-0	0-0	0	0	0	0	0	0	0	0	0	0	0	0
3	Micah Dennis		07:40	0-0	0-0	0-0	0	1	1	0	0	0	3	0	0	0	0	7
1	Kassidy De Lapp		06:39	0-0	0-0	0-0	0	2	2	1	0	0	1	0	0	1	0	7
Team							0	0	0			0		0				
Totals				11-19	1-4	4-4	1	7	8	7	5	27	5	0	2	4	0	7

Shooting By Period		
4 th FG%	11-19	57.9%
3PT%	1-4	25.0%
FT%	4-4	100%
GM FG%	11-19	57.9%
3PT%	1-4	25.0%
FT%	4-4	100.0%

Dead Ball Rebounds: 0, 0

Technical Fouls::NONE

Kansas - 20

NO.	Name	F	Min	FG			Rebounds			Fouls		TP	AS	TO	ST	Blocks		+/-
				M-A	M-A	M-A	OR	DR	TOT	PF	FD					BS	BA	
1	Tina Stephens	F	07:30	1-3	1-1	0-2	1	2	3	0	2	3	0	0	0	0	2	-8
4	Mariane De Carvalho	F	08:19	1-1	0-0	0-0	0	2	2	1	0	2	0	0	0	0	0	-2
10	Emma Merriweather	C	02:20	0-2	0-0	0-0	0	0	0	1	0	0	0	0	0	1	0	
5	Aniya Thomas	G	05:49	0-0	0-0	0-0	0	0	0	0	0	0	0	0	0	0	-3	
15	Zakiyah Franklin	G	10:00	3-4	0-0	4-5	0	0	0	2	4	10	2	3	0	0	1	-7
13	Holly Kersgieter		04:11	0-0	0-0	0-0	0	0	0	1	0	0	0	0	0	0	-4	
21	Brooklyn Mitchell		04:11	1-1	0-0	1-2	0	0	0	0	1	3	0	0	0	0	-4	
35	Bailey Helgren		07:40	1-1	0-0	0-0	0	1	1	0	0	2	0	0	0	0	-7	
Team							0	2	2			0		0				
Totals				7-12	1-1	5-9	1	7	8	5	7	20	2	3	0	0	4	-7

Shooting By Period		
4 th FG%	7-12	58.3%
3PT%	1-1	100.0%
FT%	5-9	55.6%
GM FG%	7-12	58.3%
3PT%	1-1	100.0%
FT%	5-9	55.6%

Dead Ball Rebounds: 1, 0

Technical Fouls::NONE

	OSU	Kansas
Biggest lead	0 (1 st 10:00)	18 (4 th 7:13)
Best Scoring Run	8(4 th 5:49)	4(4 th 1:08)
Lead Changes	0	
Times Tied	0	
Time with Lead	00:00	09:30

Points from	OSU	Kansas
Turnovers	4	0
Paint	10	8
Second Chance	3	0
Fast Breaks	6	0
Bench	0	5

	Period by Period Scoring	
	4th	TOT
OSU	27	27
Kansas	20	20



Oklahoma St. at Kansas

02/29/20 Allen Fieldhouse, Lawrence
2019-20 Women's Basketball

Game Time: 5:00 PM
Game Duration: 1:42
Attendance: 2,471

Officials: Beverly Roberts, Scott Yarbrough, Maj Forsberg

Oklahoma St. - 43

NO.	Name	Min	FG			Rebounds			Fouls		TP	AS	TO	ST	Blocks		+/-
			M-A	M-A	M-A	OR	DR	TOT	PF	FD					BS	BA	
4	Natasha Mack	F 20:00	6-9	0-1	2-2	1	5	6	1	2	14	0	1	0	4	0	9
12	Vivian Gray	F 20:00	9-13	1-2	4-4	0	3	3	2	6	23	1	2	0	1	1	9
21	Ja'Mee Asberry	G 11:33	0-3	0-2	0-0	0	1	1	2	0	0	2	0	0	0	0	4
23	Lauren Fields	G 13:24	2-3	0-0	0-0	0	0	0	3	0	4	1	0	2	0	0	9
33	Clitan de Sousa	G 09:12	1-5	0-2	0-0	0	1	1	0	0	2	0	0	0	0	0	2
25	Abbie Winchester	02:13	0-0	0-0	0-0	0	1	1	1	0	0	0	0	0	0	0	-3
10	Bryn Gerlich	03:53	0-1	0-1	0-0	0	0	0	0	0	0	0	0	0	0	0	0
1	Kassidy De Lapp	11:18	0-0	0-0	0-0	0	4	4	2	0	0	1	0	0	1	0	10
3	Micah Dennis	08:27	0-0	0-0	0-0	0	2	2	0	0	0	3	1	0	0	0	5
Team						1	1	2			0		0				
Totals			18-34	1-8	6-6	2	18	20	11	8	43	8	4	2	6	1	9

Shooting By Period		
3 rd FG%	7-15	46.7%
3PT%	0-4	0.0%
FT%	2-2	100%
4 th FG%	11-19	57.9%
3PT%	1-4	25.0%
FT%	4-4	100%
GM FG%	18-34	52.9%
3PT%	1-8	12.5%
FT%	6-6	100.0%

Dead Ball Rebounds: 0, 0

Technical Fouls::NONE

Kansas - 34

NO.	Name	Min	FG			Rebounds			Fouls		TP	AS	TO	ST	Blocks		+/-
			M-A	M-A	M-A	OR	DR	TOT	PF	FD					BS	BA	
1	Tina Stephens	F 14:06	1-6	1-1	2-4	1	5	6	0	3	5	1	0	1	0	2	-8
4	Mariane De Carvalho	F 17:21	1-4	0-2	0-0	0	2	2	2	1	2	0	0	0	0	0	-5
10	Emma Merriweather	C 05:03	0-4	0-0	0-0	1	0	1	1	0	0	0	0	0	1	0	
5	Aniya Thomas	G 15:49	1-4	0-1	1-2	0	2	2	0	1	3	0	0	1	0	2	-5
15	Zakiyah Franklin	G 18:59	4-7	0-0	6-7	0	2	2	3	5	14	3	3	0	0	1	-4
35	Bailey Helgren	14:57	1-1	0-0	0-0	1	1	2	1	0	2	0	0	0	1	0	-9
13	Holly Kersgieter	08:33	2-2	1-1	0-0	0	0	0	1	0	5	0	0	0	0	0	-5
21	Brooklyn Mitchell	05:12	1-2	0-1	1-2	1	0	1	0	1	3	0	0	0	0	0	-9
Team						0	2	2			0		0				
Totals			11-30	2-6	10-15	4	14	18	8	11	34	4	3	2	1	6	-9

Shooting By Period		
3 rd FG%	4-18	22.2%
3PT%	1-5	20.0%
FT%	5-6	83.3%
4 th FG%	7-12	58.3%
3PT%	1-1	100.0%
FT%	5-9	55.6%
GM FG%	11-30	36.7%
3PT%	2-6	33.3%
FT%	10-15	66.7%

Dead Ball Rebounds: 2, 0

Technical Fouls::NONE

	OSU	Kansas
Biggest lead	0 (1 st 10:00)	22 (3 rd 6:16)
Best Scoring Run	8(4 th 5:49)	7(3 rd 6:16)
Lead Changes	0	
Times Tied	0	
Time with Lead	00:00	19:52

Points from	OSU	Kansas
Turnovers	4	0
Paint	22	10
Second Chance	6	0
Fast Breaks	6	0
Bench	0	10

	Period by Period Scoring		
	3rd	4th	TOT
OSU	16	27	43
Kansas	14	20	34



{ Players => All; } FG Types => All; Results => All;

{ Players => All; } FG Types => All; Results => All;

Kansas

Oklahoma St.

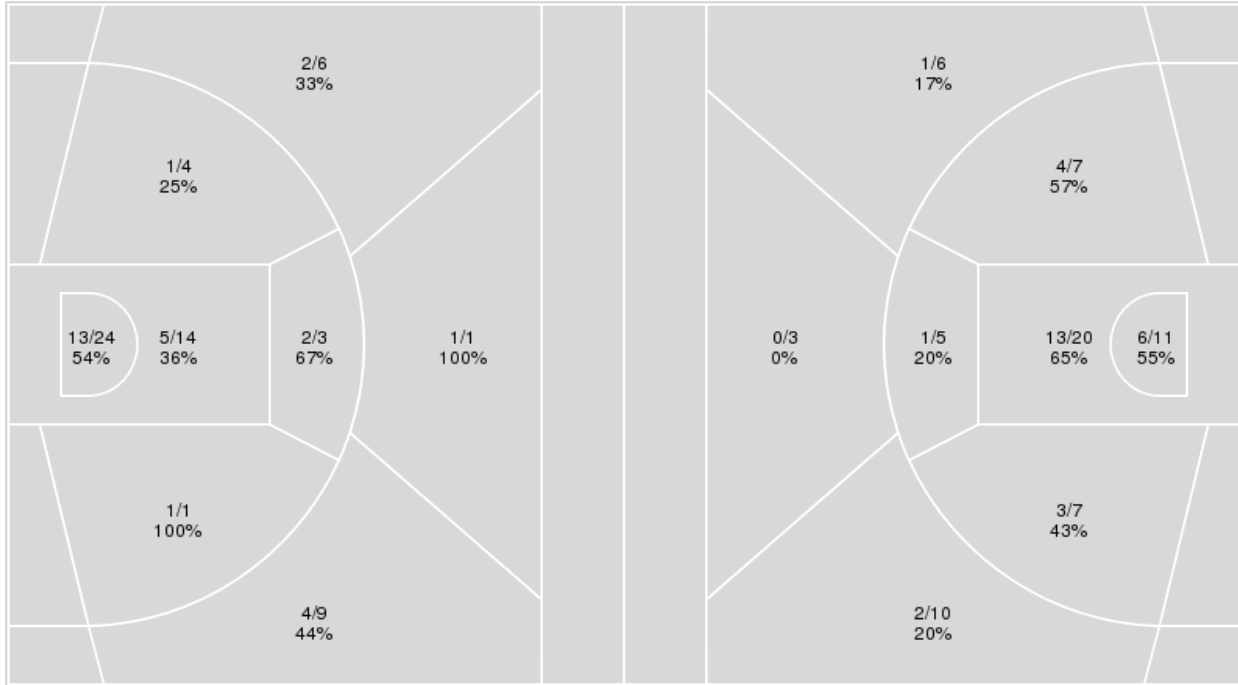

Kansas	M/A	%
Field Goals	29/62	47
2 Points	22/46	48
3 Points	7/16	44
Free Throws	12/24	50

Oklahoma St.	M/A	%
Field Goals	30/69	43
2 Points	27/50	54
3 Points	3/19	16
Free Throws	6/8	75



Oklahoma St. at Kansas

02/29/20 Allen Fieldhouse, Lawrence
2019-20 Women's Basketball

Game Time: 5:00 PM

Game Duration: 1:42

Attendance: 2,471

Officials: Beverly Roberts, Scott Yarbrough, Maj Forsberg

Oklahoma St.

No	Name	Mins		Score		Points Diff		Points per Min		Assists		Rebounds		Steals		Turnovers	
		On	Off	On	Off	On	Off	On	Off	On	Off	On	Off	On	Off	On	Off
1	Kassidy De Lapp	15:18	24:42	31 - 27	38 - 50	4	-12	2.03	1.54	3	10	14	23	4	2	5	5
3	Micah Dennis	13:33	26:27	25 - 29	44 - 48	-4	-4	1.85	1.66	4	9	13	24	2	4	6	4
4	Natasha Mack	38:13	01:47	63 - 71	6 - 6	-8	0	1.65	3.36	13	0	37	0	5	1	10	0
10	Bryn Gerlich	07:19	32:41	7 - 12	62 - 65	-5	-3	0.96	1.90	0	13	9	28	0	6	5	5
11	Bigue Sarr	01:43	38:17	6 - 6	63 - 71	0	-8	3.50	1.65	0	13	0	37	1	5	0	10
12	Vivian Gray	39:56	00:04	69 - 77	0 - 0	-8	0	1.73	0.00	13	0	37	0	6	0	10	0
21	Ja'Mee Asberry	26:27	13:33	44 - 48	25 - 29	-4	-4	1.66	1.85	9	4	24	13	4	2	4	6
23	Lauren Fields	30:02	09:58	60 - 63	9 - 14	-3	-5	2.00	0.90	13	0	25	12	6	0	5	5
25	Abbie Winchester	03:11	36:49	0 - 4	69 - 73	-4	-4	0.00	1.87	0	13	3	34	0	6	0	10
30	Sara Rodrigues	02:24	37:36	0 - 4	69 - 73	-4	-4	0.00	1.84	0	13	2	35	0	6	2	8
33	Clitan de Sousa	21:54	18:06	40 - 44	29 - 33	-4	-4	1.83	1.60	10	3	21	16	2	4	3	7

Kansas

No	Name	Mins		Score		Points Diff		Points per Min		Assists		Rebounds		Steals		Turnovers	
		On	Off	On	Off	On	Off	On	Off	On	Off	On	Off	On	Off	On	Off
1	Tina Stephens	26:11	13:49	51 - 43	26 - 26	8	0	1.95	1.88	9	7	28	15	4	2	5	2
4	Mariane De Carvalho	33:59	06:01	68 - 61	9 - 8	7	1	2.00	1.50	15	1	35	8	4	2	6	1
5	Aniya Thomas	34:06	05:54	66 - 54	11 - 15	12	-4	1.94	1.86	14	2	38	5	6	0	5	2
10	Emma Merriweather	16:57	23:03	33 - 16	44 - 53	17	-9	1.95	1.91	10	6	27	16	2	4	2	5
13	Holly Kersgieter	19:50	20:10	35 - 34	42 - 35	1	7	1.76	2.08	8	8	23	20	4	2	3	4
15	Zakiyah Franklin	36:35	03:25	73 - 64	4 - 5	9	-1	2.00	1.17	15	1	38	5	4	2	7	0
21	Brooklyn Mitchell	09:19	30:41	15 - 20	62 - 49	-5	13	1.61	2.02	3	13	10	33	2	4	2	5
35	Bailey Helgren	23:03	16:57	44 - 53	33 - 16	-9	17	1.91	1.95	6	10	16	27	4	2	5	2



Officials: Beverly Roberts, Scott Yarbrough, Maj Forsberg

Players => AllFG Types=>AllResults=>All
Oklahoma St.

All Field Goals

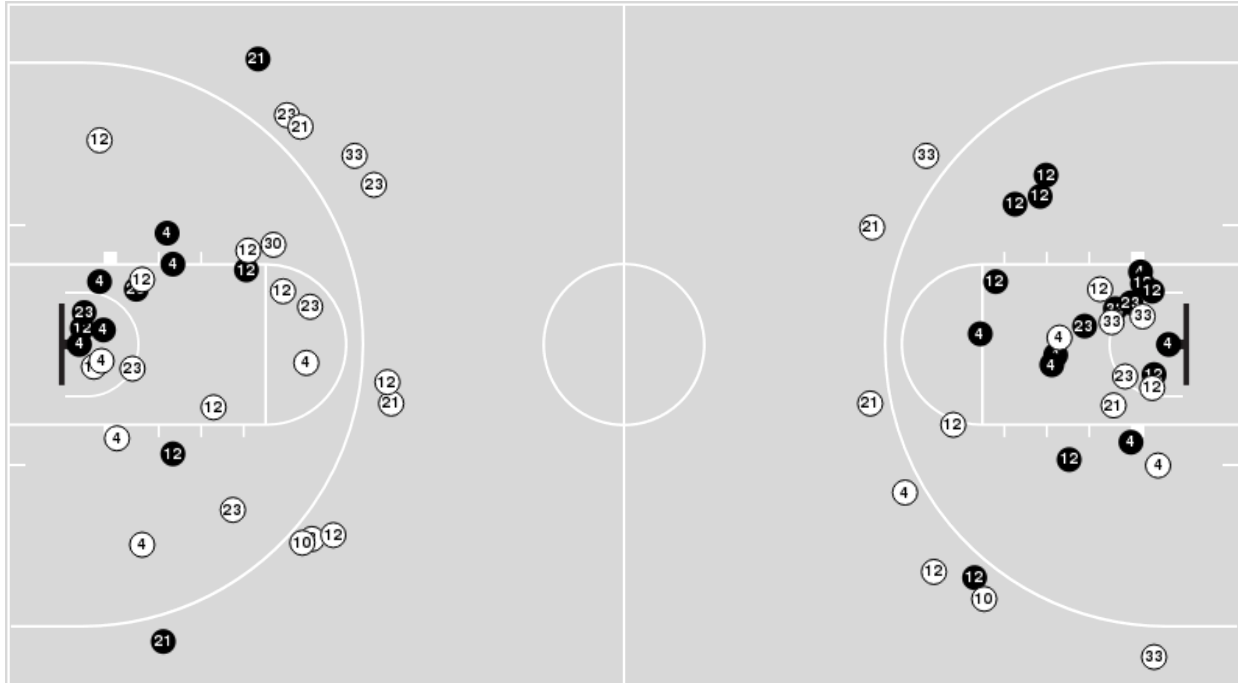

Blow Up Chart

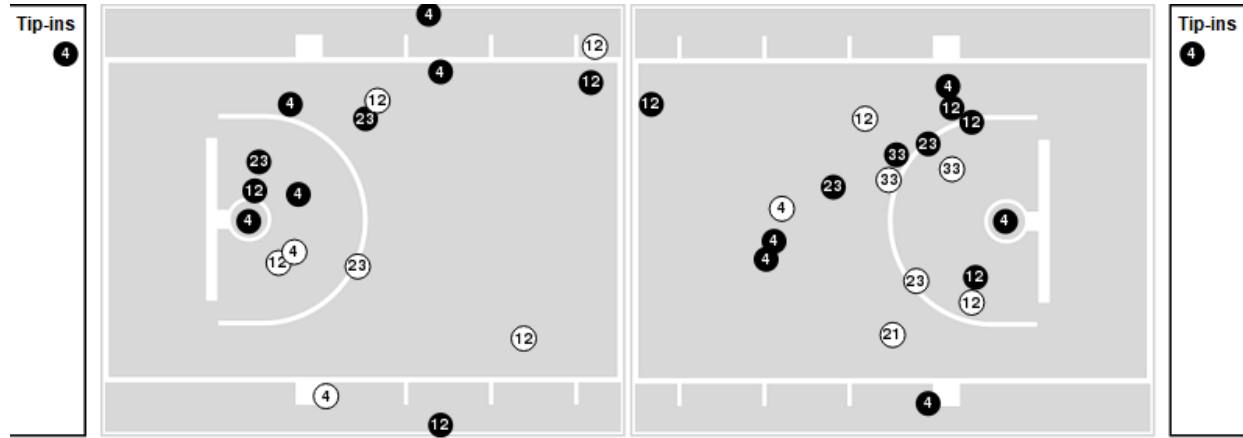

● Made ○ Missed N - Player Number

Oklahoma St.	M/A	%
Field Goals	30/69	43
2 Points	27/50	54
3 Points	3/19	16
Free Throws	6/8	75

Oklahoma St.	M/A	%
Points in the Paint	38 (19 / 31)	61
Fast Break Points	8 (4/4)	100
Second Chance Points	12 (7/9)	78
Effective FG%	46	



Officials: Beverly Roberts, Scott Yarbrough, Maj Forsberg

Players => AllFG Types=>AllResults=>All

Kansas

All Field Goals

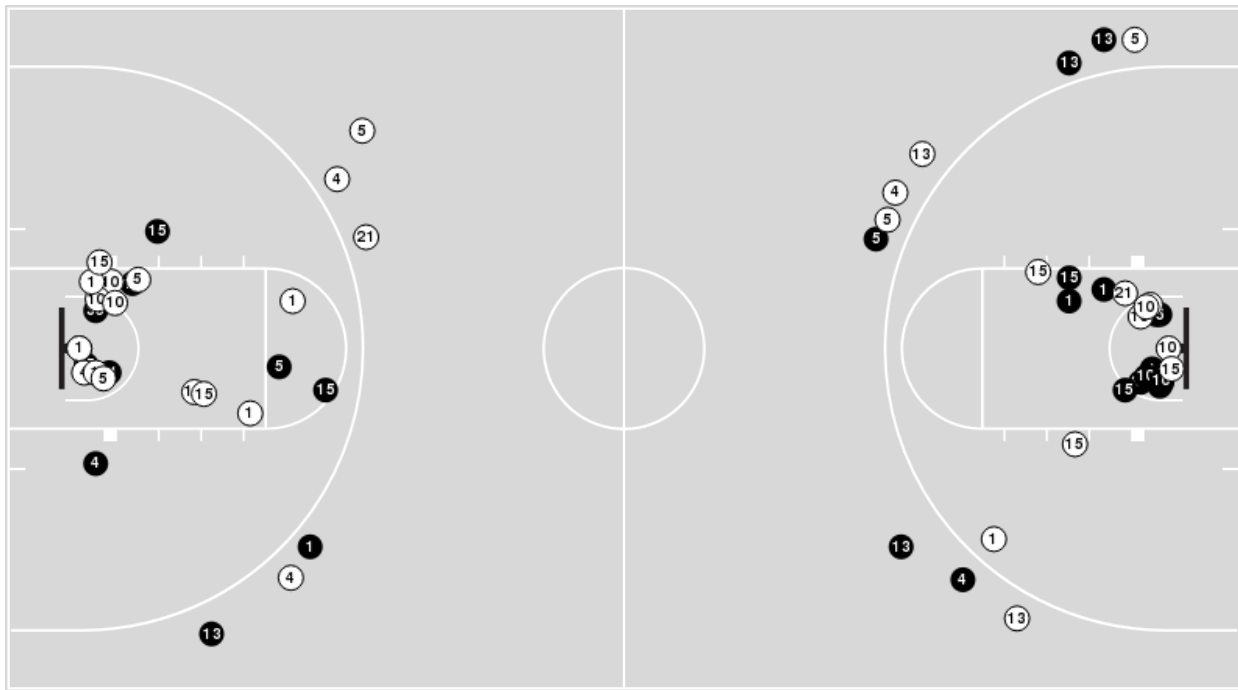

Blow Up Chart

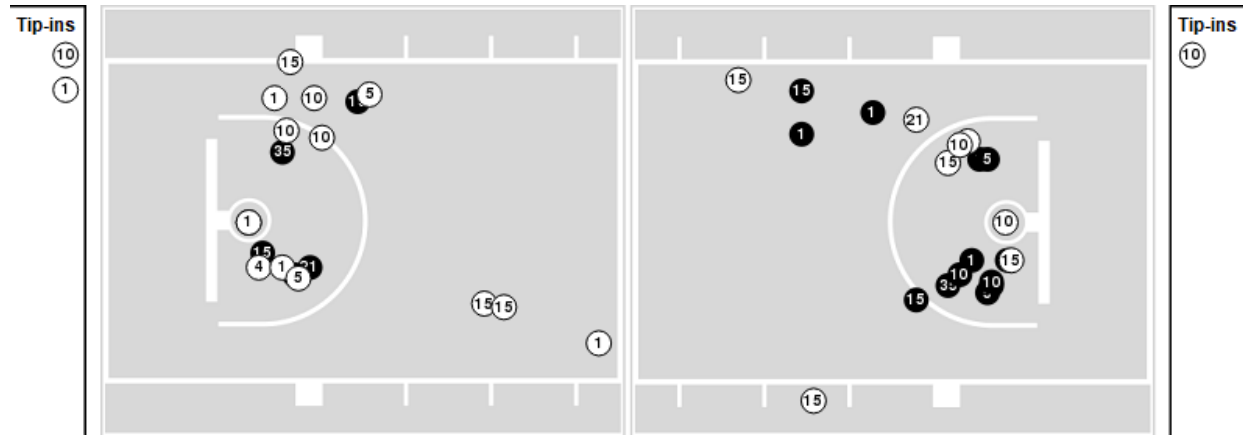

● Made ○ Missed N - Player Number

Kansas	M/A	%
Field Goals	29/62	47
2 Points	22/46	48
3 Points	7/16	44
Free Throws	12/24	50

Kansas	M/A	%
Points in the Paint	36 (18 / 38)	47
Fast Break Points	6 (3/3)	100
Second Chance Points	6 (3/9)	33
Effective FG%	52	



Oklahoma St. at Kansas

02/29/20 Allen Fieldhouse, Lawrence
2019-20 Women's Basketball

Game Time: 5:00 PM

Game Duration: 1:42

Attendance: 2,471

Officials: Beverly Roberts, Scott Yarbrough, Maj Forsberg

Oklahoma St.

Lineup	Quarter On	Time On	Quarter Off	Time Off	Time on Court	Score	Score Diff	Reb	Stl	Tov	Ass	PPP
4- Mack N/ 12- Gray V/ 21- Asberry J/ 23- Fields L/ 33- de Sousa C/	1	10:00	1	07:00	03:00	5-12	-7	2	0	0	1	1.2500
1- De Lapp K/ 4- Mack N/ 12- Gray V/ 21- Asberry J/ 23- Fields L/	1	07:00	1	06:49	00:11	0-0	0	0	0	1	0	0.0000
1- De Lapp K/ 3- Dennis M/ 4- Mack N/ 12- Gray V/ 23- Fields L/	1	06:49	1	05:05	01:44	0-4	-4	1	0	1	0	0.0000
3- Dennis M/ 4- Mack N/ 10- Gerlich B/ 12- Gray V/ 25- Winchester A/	1	05:05	1	04:07	00:58	0-1	-1	2	0	0	0	0.0000
3- Dennis M/ 4- Mack N/ 10- Gerlich B/ 12- Gray V/ 30- Rodrigues S/	1	04:07	1	01:43	02:24	0-4	-4	2	0	2	0	0.0000
11- Sarr B/ 12- Gray V/ 21- Asberry J/ 23- Fields L/ 33- de Sousa C/	1	01:43	2	10:00	01:43	6-6	0	0	1	0	0	2.0000
4- Mack N/ 12- Gray V/ 21- Asberry J/ 23- Fields L/ 33- de Sousa C/	2	10:00	2	07:06	02:54	6-4	2	6	0	2	2	1.0000
1- De Lapp K/ 4- Mack N/ 12- Gray V/ 21- Asberry J/ 23- Fields L/	2	07:06	2	05:05	02:01	0-2	-2	1	2	0	0	0.0000
4- Mack N/ 12- Gray V/ 21- Asberry J/ 23- Fields L/ 33- de Sousa C/	2	05:05	2	00:04	05:01	9-10	-1	3	1	0	2	0.9109
1- De Lapp K/ 10- Gerlich B/ 21- Asberry J/ 23- Fields L/ 33- de Sousa C/	2	00:04	3	10:00	00:04	0-0	0	0	0	0	0	0.0000
1- De Lapp K/ 4- Mack N/ 12- Gray V/ 21- Asberry J/ 33- de Sousa C/	3	10:00	3	08:29	01:31	2-2	0	2	0	0	0	1.0000
4- Mack N/ 12- Gray V/ 21- Asberry J/ 25- Winchester A/ 33- de Sousa C/	3	08:29	3	07:17	01:12	0-0	0	1	0	0	0	0.0000
4- Mack N/ 10- Gerlich B/ 12- Gray V/ 21- Asberry J/ 25- Winchester A/	3	07:17	3	06:16	01:01	0-3	-3	0	0	0	0	0.0000
1- De Lapp K/ 4- Mack N/ 10- Gerlich B/ 12- Gray V/ 21- Asberry J/	3	06:16	3	04:11	02:05	7-2	5	3	0	0	0	1.5766
1- De Lapp K/ 3- Dennis M/ 4- Mack N/ 10- Gerlich B/ 12- Gray V/	3	04:11	3	03:24	00:47	0-2	-2	2	0	3	0	0.0000
1- De Lapp K/ 4- Mack N/ 12- Gray V/ 21- Asberry J/ 23- Fields L/	3	03:24	3	03:08	00:16	0-0	0	0	0	0	0	0.0000
4- Mack N/ 12- Gray V/ 21- Asberry J/ 23- Fields L/ 33- de Sousa C/	3	03:08	4	07:40	05:28	9-7	2	6	0	1	4	0.9534
3- Dennis M/ 4- Mack N/ 12- Gray V/ 23- Fields L/ 33- de Sousa C/	4	07:40	4	06:39	01:01	3-3	0	1	0	0	1	1.5000
1- De Lapp K/ 3- Dennis M/ 4- Mack N/ 12- Gray V/ 23- Fields L/	4	06:39	4	00:55	05:44	20-15	5	3	2	0	2	1.7007
3- Dennis M/ 4- Mack N/ 12- Gray V/ 23- Fields L/ 33- de Sousa C/	4	00:55	4	00:55	00:00	0-0	0	0	0	0	0	0.0000
1- De Lapp K/ 3- Dennis M/ 4- Mack N/ 12- Gray V/ 23- Fields L/	4	00:55	4	00:00	00:55	2-0	2	2	0	0	1	1.0000



Oklahoma St. at Kansas

02/29/20 Allen Fieldhouse, Lawrence
2019-20 Women's Basketball

Game Time: 5:00 PM

Game Duration: 1:42

Attendance: 2,471

Officials: Beverly Roberts, Scott Yarbrough, Maj Forsberg

Kansas

Lineup	Quarter On	Time On	Quarter Off	Time Off	Time on Court	Score	Score Diff	Reb	Stl	Tov	Ass	PPP
10- Merriweather E/ 15- Franklin Z/ 1- Stephens T/ 4- De Carvalho M/ 5- Thomas A/	1	10:00	1	05:05	04:55	16-5	11	6	2	0	5	1.8957
10- Merriweather E/ 13- Kersgieter H/ 15- Franklin Z/ 1- Stephens T/ 5- Thomas A/	1	05:05	1	04:07	00:58	1-0	1	3	0	0	0	0.5319
13- Kersgieter H/ 15- Franklin Z/ 35- Helgren B/ 1- Stephens T/ 5- Thomas A/	1	04:07	1	04:07	00:00	0-0	0	0	0	0	0	0.0000
13- Kersgieter H/ 21- Mitchell B/ 35- Helgren B/ 1- Stephens T/ 5- Thomas A/	1	04:07	1	01:43	02:24	4-0	4	3	1	0	1	1.0309
13- Kersgieter H/ 15- Franklin Z/ 21- Mitchell B/ 35- Helgren B/ 4- De Carvalho M/	1	01:43	2	10:00	01:43	6-6	0	0	0	1	2	2.0000
13- Kersgieter H/ 15- Franklin Z/ 35- Helgren B/ 4- De Carvalho M/ 5- Thomas A/	2	10:00	2	08:53	01:07	2-2	0	1	1	0	0	1.0000
15- Franklin Z/ 35- Helgren B/ 1- Stephens T/ 4- De Carvalho M/ 5- Thomas A/	2	08:53	2	07:06	01:47	2-4	-2	0	0	0	0	0.5155
10- Merriweather E/ 15- Franklin Z/ 1- Stephens T/ 4- De Carvalho M/ 5- Thomas A/	2	07:06	2	05:29	01:37	2-0	2	4	0	1	0	1.0000
15- Franklin Z/ 35- Helgren B/ 1- Stephens T/ 4- De Carvalho M/ 5- Thomas A/	2	05:29	2	05:05	00:24	0-0	0	0	0	1	0	0.0000
13- Kersgieter H/ 15- Franklin Z/ 35- Helgren B/ 4- De Carvalho M/ 5- Thomas A/	2	05:05	2	04:28	00:37	0-2	-2	1	0	0	0	0.0000
10- Merriweather E/ 13- Kersgieter H/ 15- Franklin Z/ 4- De Carvalho M/ 5- Thomas A/	2	04:28	2	00:04	04:24	10-7	3	7	0	1	4	1.7007
13- Kersgieter H/ 15- Franklin Z/ 35- Helgren B/ 4- De Carvalho M/ 5- Thomas A/	2	00:04	3	10:00	00:04	0-0	0	0	0	0	0	0.0000
10- Merriweather E/ 15- Franklin Z/ 1- Stephens T/ 4- De Carvalho M/ 5- Thomas A/	3	10:00	3	07:17	02:43	2-2	0	4	0	0	1	0.5000
15- Franklin Z/ 35- Helgren B/ 1- Stephens T/ 4- De Carvalho M/ 5- Thomas A/	3	07:17	3	04:22	02:55	5-6	-1	3	0	0	0	0.8681
13- Kersgieter H/ 15- Franklin Z/ 35- Helgren B/ 1- Stephens T/ 5- Thomas A/	3	04:22	3	03:24	00:58	2-1	1	0	1	0	0	0.6944
13- Kersgieter H/ 15- Franklin Z/ 35- Helgren B/ 4- De Carvalho M/ 5- Thomas A/	3	03:24	3	01:01	02:23	5-2	3	1	0	0	1	1.6667
13- Kersgieter H/ 21- Mitchell B/ 35- Helgren B/ 4- De Carvalho M/ 5- Thomas A/	3	01:01	4	10:00	01:01	0-5	-5	2	1	0	0	0.0000
10- Merriweather E/ 13- Kersgieter H/ 15- Franklin Z/ 21- Mitchell B/ 4- De Carvalho M/	4	10:00	4	07:40	02:20	2-2	0	3	0	0	0	0.6667
13- Kersgieter H/ 15- Franklin Z/ 21- Mitchell B/ 35- Helgren B/ 4- De Carvalho M/	4	07:40	4	07:30	00:10	1-0	1	0	0	0	0	1.1364
13- Kersgieter H/ 15- Franklin Z/ 21- Mitchell B/ 35- Helgren B/ 1- Stephens T/	4	07:30	4	05:49	01:41	2-7	-5	2	0	1	0	0.6667
15- Franklin Z/ 35- Helgren B/ 1- Stephens T/ 4- De Carvalho M/ 5- Thomas A/	4	05:49	4	00:00	05:49	15-18	-3	3	0	2	2	1.3538



Oklahoma St. at Kansas

02/29/20 Allen Fieldhouse, Lawrence
2019-20 Women's Basketball

Game Time: 5:00 PM

Game Duration: 1:42

Attendance: 2,471

Officials: Beverly Roberts, Scott Yarbrough, Maj Forsberg

Oklahoma St.

Lineup	Time	Score	Score Diff	Pts/Min	Reb	Stl	Tov	Ass	PPP
4- Mack N/ 12- Gray V/ 21- Asberry J/ 23- Fields L/ 33- de Sousa C/	16:23	29-33	-4	1.7701	17	1	3	9	0.9891
1- De Lapp K/ 3- Dennis M/ 4- Mack N/ 12- Gray V/ 23- Fields L/	08:23	22-19	3	2.6243	6	2	1	3	1.3126
1- De Lapp K/ 4- Mack N/ 12- Gray V/ 21- Asberry J/ 23- Fields L/	02:28	0-2	-2	0.0000	1	2	1	0	0.0000
3- Dennis M/ 4- Mack N/ 10- Gerlich B/ 12- Gray V/ 30- Rodrigues S/	02:24	0-4	-4	0.0000	2	0	2	0	0.0000
1- De Lapp K/ 4- Mack N/ 10- Gerlich B/ 12- Gray V/ 21- Asberry J/	02:05	7-2	5	3.3600	3	0	0	0	1.5766
11- Sarr B/ 12- Gray V/ 21- Asberry J/ 23- Fields L/ 33- de Sousa C/	01:43	6-6	0	3.4951	0	1	0	0	2.0000
1- De Lapp K/ 4- Mack N/ 12- Gray V/ 21- Asberry J/ 33- de Sousa C/	01:31	2-2	0	1.3187	2	0	0	0	1.0000
4- Mack N/ 12- Gray V/ 21- Asberry J/ 25- Winchester A/ 33- de Sousa C/	01:12	0-0	0	0.0000	1	0	0	0	0.0000
4- Mack N/ 10- Gerlich B/ 12- Gray V/ 21- Asberry J/ 25- Winchester A/	01:01	0-3	-3	0.0000	0	0	0	0	0.0000
3- Dennis M/ 4- Mack N/ 12- Gray V/ 23- Fields L/ 33- de Sousa C/	01:01	3-3	0	2.9508	1	0	0	1	1.5000
3- Dennis M/ 4- Mack N/ 10- Gerlich B/ 12- Gray V/ 25- Winchester A/	00:58	0-1	-1	0.0000	2	0	0	0	0.0000
1- De Lapp K/ 3- Dennis M/ 4- Mack N/ 10- Gerlich B/ 12- Gray V/	00:47	0-2	-2	0.0000	2	0	3	0	0.0000
1- De Lapp K/ 10- Gerlich B/ 21- Asberry J/ 23- Fields L/ 33- de Sousa C/	00:04	0-0	0	0.0000	0	0	0	0	0.0000



Oklahoma St. at Kansas

02/29/20 Allen Fieldhouse, Lawrence
2019-20 Women's Basketball

Game Time: 5:00 PM

Game Duration: 1:42

Attendance: 2,471

Officials: Beverly Roberts, Scott Yarbrough, Maj Forsberg

Kansas

Lineup	Time	Score	Score Diff	Pts/Min	Reb	Stl	Tov	Ass	PPP
15- Franklin Z/ 35- Helgren B/ 1- Stephens T/ 4- De Carvalho M/ 5- Thomas A/	10:55	22-28	-6	2.0153	6	0	3	2	1.0129
10- Merriweather E/ 15- Franklin Z/ 1- Stephens T/ 4- De Carvalho M/ 5- Thomas A/	09:15	20-7	13	2.1622	14	2	1	6	1.3850
10- Merriweather E/ 13- Kersgieter H/ 15- Franklin Z/ 4- De Carvalho M/ 5- Thomas A/	04:24	10-7	3	2.2727	7	0	1	4	1.7007
13- Kersgieter H/ 15- Franklin Z/ 35- Helgren B/ 4- De Carvalho M/ 5- Thomas A/	04:11	7-6	1	1.6733	3	1	0	1	1.0000
13- Kersgieter H/ 21- Mitchell B/ 35- Helgren B/ 1- Stephens T/ 5- Thomas A/	02:24	4-0	4	1.6667	3	1	0	1	1.0309
10- Merriweather E/ 13- Kersgieter H/ 15- Franklin Z/ 21- Mitchell B/ 4- De Carvalho M/	02:20	2-2	0	0.8571	3	0	0	0	0.6667
13- Kersgieter H/ 15- Franklin Z/ 21- Mitchell B/ 35- Helgren B/ 4- De Carvalho M/	01:53	7-6	1	3.7168	0	0	1	2	1.8041
13- Kersgieter H/ 15- Franklin Z/ 21- Mitchell B/ 35- Helgren B/ 1- Stephens T/	01:41	2-7	-5	1.1881	2	0	1	0	0.6667
13- Kersgieter H/ 21- Mitchell B/ 35- Helgren B/ 4- De Carvalho M/ 5- Thomas A/	01:01	0-5	-5	0.0000	2	1	0	0	0.0000
10- Merriweather E/ 13- Kersgieter H/ 15- Franklin Z/ 1- Stephens T/ 5- Thomas A/	00:58	1-0	1	1.0345	3	0	0	0	0.5319
13- Kersgieter H/ 15- Franklin Z/ 35- Helgren B/ 1- Stephens T/ 5- Thomas A/	00:58	2-1	1	2.0690	0	1	0	0	0.6944