



**Texas Tech at Kansas**

02/20/21 Allen Fieldhouse, Lawrence  
2020-21 Men's Basketball

Officials: James Luckie, Roger Ayers, Brooks Wells

Texas Tech - 61

Record: 14-7 (6-6)

| NO.           | Name                  | Min     | FG    |      |       | 3P |    |     | FT |    |    | Rebounds |   |   | Fouls |   | TP  | AS | TO | ST | Blocks |  | +/- |
|---------------|-----------------------|---------|-------|------|-------|----|----|-----|----|----|----|----------|---|---|-------|---|-----|----|----|----|--------|--|-----|
|               |                       |         | M-A   | M-A  | M-A   | OR | DR | TOT | PF | FD | BS | BA       |   |   |       |   |     |    |    |    |        |  |     |
| 14            | Marcus Santos-Silva   | F 27:05 | 5-11  | 0-0  | 2-3   | 4  | 4  | 8   | 4  | 2  | 12 | 0        | 0 | 0 | 1     | 0 | 0   | 0  | 1  | 0  | -2     |  |     |
| 0             | Mac McClung           | G 32:53 | 4-13  | 2-6  | 1-2   | 0  | 5  | 5   | 1  | 5  | 11 | 4        | 2 | 0 | 0     | 1 | 3   |    |    |    |        |  |     |
| 5             | Micah Peavy           | G 25:52 | 4-6   | 0-0  | 2-4   | 3  | 2  | 5   | 3  | 3  | 10 | 0        | 2 | 0 | 0     | 2 | -12 |    |    |    |        |  |     |
| 11            | Kyler Edwards         | G 30:48 | 1-4   | 1-2  | 0-0   | 0  | 2  | 2   | 0  | 1  | 3  | 2        | 1 | 1 | 1     | 1 | 0   |    |    |    |        |  |     |
| 15            | Kevin McCullar        | G 33:13 | 4-9   | 1-4  | 3-6   | 0  | 7  | 7   | 3  | 5  | 12 | 2        | 0 | 0 | 1     | 0 | -7  |    |    |    |        |  |     |
| 1             | Terrence Shannon, Jr. | 15:28   | 2-3   | 1-2  | 0-0   | 0  | 1  | 1   | 1  | 0  | 5  | 2        | 2 | 0 | 0     | 0 | -6  |    |    |    |        |  |     |
| 2             | Jamarius Burton       | 10:44   | 1-2   | 0-0  | 2-2   | 1  | 1  | 2   | 1  | 0  | 4  | 1        | 1 | 1 | 1     | 0 | -7  |    |    |    |        |  |     |
| 3             | Clarence Nadolny      | 08:46   | 0-0   | 0-0  | 0-0   | 0  | 3  | 3   | 0  | 1  | 0  | 0        | 0 | 0 | 0     | 0 | 1   |    |    |    |        |  |     |
| 10            | Tyreek Smith          | 12:22   | 0-3   | 0-1  | 2-2   | 0  | 2  | 2   | 1  | 1  | 2  | 0        | 0 | 0 | 0     | 0 | -5  |    |    |    |        |  |     |
| 23            | Chibuzo Agbo          | 02:38   | 1-1   | 0-0  | 0-0   | 0  | 0  | 0   | 0  | 0  | 2  | 0        | 0 | 0 | 0     | 0 | 7   |    |    |    |        |  |     |
| 21            | Avery Benson          | 00:27   | 0-0   | 0-0  | 0-0   | 0  | 0  | 0   | 0  | 0  | 0  | 0        | 0 | 0 | 0     | 0 | -2  |    |    |    |        |  |     |
| Team          |                       |         |       |      |       |    |    |     |    |    | 0  | 0        | 0 | 0 | 0     | 0 | 0   | 1  |    |    |        |  |     |
| <b>Totals</b> |                       |         | 22-52 | 5-15 | 12-19 | 8  | 27 | 35  | 14 | 18 | 61 | 11       | 9 | 2 | 3     | 4 | -6  |    |    |    |        |  |     |

| Shooting By Period |       |       |
|--------------------|-------|-------|
| 1st FG%            | 10-27 | 37.0% |
| 3PT%               | 1-6   | 16.7% |
| FT%                | 4-4   | 100%  |
| 2nd FG%            | 12-25 | 48.0% |
| 3PT%               | 4-9   | 44.4% |
| FT%                | 8-15  | 53.3% |
| GM FG%             | 22-52 | 42.3% |
| 3PT%               | 5-15  | 33.3% |
| FT%                | 12-19 | 63.2% |

Dead Ball Rebounds: 4, 0

Technical Fouls::NONE

Kansas - 67

Record: 17-7 (11-5)

| NO.           | Name            | Min     | FG    |      |      | 3P |    |     | FT |    |    | Rebounds |   |   | Fouls |   | TP | AS | TO | ST | Blocks |  | +/- |
|---------------|-----------------|---------|-------|------|------|----|----|-----|----|----|----|----------|---|---|-------|---|----|----|----|----|--------|--|-----|
|               |                 |         | M-A   | M-A  | M-A  | OR | DR | TOT | PF | FD | BS | BA       |   |   |       |   |    |    |    |    |        |  |     |
| 10            | Jalen Wilson    | F 37:00 | 4-11  | 2-5  | 1-2  | 3  | 8  | 11  | 2  | 4  | 11 | 1        | 0 | 1 | 1     | 0 | 3  |    |    |    |        |  |     |
| 33            | David McCormack | F 34:58 | 7-10  | 0-0  | 3-3  | 2  | 6  | 8   | 2  | 4  | 17 | 2        | 0 | 0 | 0     | 0 | 10 |    |    |    |        |  |     |
| 00            | Marcus Garrett  | G 27:17 | 5-7   | 0-1  | 0-1  | 1  | 2  | 3   | 3  | 1  | 10 | 5        | 3 | 0 | 0     | 1 | 9  |    |    |    |        |  |     |
| 2             | Christian Braun | G 37:45 | 3-13  | 2-10 | 2-2  | 2  | 4  | 6   | 2  | 1  | 10 | 2        | 0 | 0 | 2     | 1 | 8  |    |    |    |        |  |     |
| 30            | Ochai Agbaji    | G 27:51 | 4-11  | 3-8  | 3-4  | 1  | 1  | 2   | 4  | 2  | 14 | 2        | 1 | 1 | 0     | 0 | 13 |    |    |    |        |  |     |
| 3             | Dajuan Harris   | 14:03   | 0-1   | 0-0  | 0-0  | 0  | 2  | 2   | 1  | 0  | 0  | 4        | 0 | 0 | 0     | 0 | -5 |    |    |    |        |  |     |
| 24            | Bryce Thompson  | 16:04   | 2-8   | 1-2  | 0-0  | 1  | 1  | 2   | 2  | 1  | 5  | 1        | 1 | 0 | 0     | 1 | -4 |    |    |    |        |  |     |
| 44            | Mitch Lightfoot | 05:02   | 0-0   | 0-0  | 0-0  | 0  | 0  | 0   | 2  | 1  | 0  | 0        | 1 | 0 | 1     | 0 | -4 |    |    |    |        |  |     |
| Team          |                 |         |       |      |      |    |    |     |    |    | 1  | 1        | 2 | 0 | 0     | 0 | 0  |    |    |    |        |  |     |
| <b>Totals</b> |                 |         | 25-61 | 8-26 | 9-12 | 11 | 25 | 36  | 18 | 14 | 67 | 17       | 6 | 2 | 4     | 3 | 6  |    |    |    |        |  |     |

| Shooting By Period |       |       |
|--------------------|-------|-------|
| 1st FG%            | 11-28 | 39.3% |
| 3PT%               | 3-10  | 30.0% |
| FT%                | 6-8   | 75%   |
| 2nd FG%            | 14-33 | 42.4% |
| 3PT%               | 5-16  | 31.3% |
| FT%                | 3-4   | 75%   |
| GM FG%             | 25-61 | 41.0% |
| 3PT%               | 8-26  | 30.8% |
| FT%                | 9-12  | 75.0% |

Dead Ball Rebounds: 1, 0

Technical Fouls::NONE

|                  | TTU           | KU             |
|------------------|---------------|----------------|
| Biggest lead     | 0 (1st 20:00) | 12 (2nd 14:48) |
| Best Scoring Run | 7(2nd 1:30)   | 8(2nd 14:48)   |
| Lead Changes     | 0             |                |
| Times Tied       | 0             |                |
| Time with Lead   | 00:00         | 39:47          |

| Points from   | TTU | KU |
|---------------|-----|----|
| Turnovers     | 8   | 2  |
| Paint         | 14  | 24 |
| Second Chance | 11  | 13 |
| Fast Breaks   | 2   | 3  |
| Bench         | 13  | 5  |

|     | Period by Period Scoring |     |     |
|-----|--------------------------|-----|-----|
|     | 1st                      | 2nd | TOT |
| TTU | 25                       | 36  | 61  |
| KU  | 31                       | 36  | 67  |



**Period 1**

**Quarter Starters:**

|            |              |           |              |                   |                |
|------------|--------------|-----------|--------------|-------------------|----------------|
| <b>KU</b>  | 00 Garrett M | 2 Braun C | 10 Wilson J  | 30 Agbaji O       | 33 McCormack D |
| <b>TTU</b> | 0 McClung M  | 5 Peavy M | 11 Edwards K | 14 Santos-Silva M | 15 McCullar K  |

| Game Time | KU   | Score      | Diff     | TTU   |
|-----------|--|------------|----------|---|
| 20:00     | 33 MCCORMACK D jumpball won                                    |            |          | 14 SANTOS-SILVA M jumpball lost                                       |
| 19:47     | 33 MCCORMACK D 2pt FG in the paint, hook shot made (2)         | <b>2-0</b> | <b>2</b> |   |
| 19:47     | 30 AGBAJI O assist (1)   |            |          |   |
| 19:13     |  |            |          | 14 SANTOS-SILVA M 2pt FG outside the paint, floating jump shot missed |
| 19:03     | 10 WILSON J defensive rebound (1)                              |            |          |   |
| 19:00     | 10 WILSON J 3pt FG , jump shot missed                          |            |          |   |
| 18:54     |  |            |          | 0 MCCLUNG M defensive rebound (1)                                     |
| 18:44     |  |            |          | 0 MCCLUNG M turnover dribbling violation (1)                          |
| 18:32     | 30 AGBAJI O 3pt FG from turnover, jump shot missed             |            |          |   |
| 18:28     | 00 GARRETT M offensive rebound (1)                             |            |          |   |
| 18:26     | 2 BRAUN C 3pt FG from turnover second chance, jump shot missed |            |          |   |
| 18:21     |  |            |          | 0 MCCLUNG M defensive rebound (2)                                     |
| 18:02     |  |            |          | 11 EDWARDS K 2pt FG in the paint, layup missed                        |
| 17:57     | 30 AGBAJI O defensive rebound (1)                              |            |          |   |
| 17:49     | 30 AGBAJI O foul drawn (1)                                     |            |          | 14 SANTOS-SILVA M foul shooting (1 - 1)                               |
| 17:49     | 30 AGBAJI O free throw 1 - 2 missed                            |            |          |   |
| 17:49     | offensive dead ball rebound (1)                                |            |          |   |
| 17:49     | 30 AGBAJI O free throw 2 - 2 made (1)                          | <b>3-0</b> | <b>3</b> |   |
| 16:44     |  |            |          | 15 MCCULLAR K 3pt FG , jump shot missed                               |
| 16:40     | 2 BRAUN C defensive rebound (1)                                |            |          |   |
| 16:21     | 00 GARRETT M 2pt FG in the paint, layup made (2)               | <b>5-0</b> | <b>5</b> |   |
| 16:21     | 33 MCCORMACK D assist (1)                                      |            |          |   |
| 16:00     |  | <b>5-2</b> | <b>3</b> | 15 MCCULLAR K 2pt FG outside the paint, jump shot made (2)            |
| 15:44     | 10 WILSON J 2pt FG outside the paint, jump shot missed         |            |          |   |
| 15:39     |  |            |          | 0 MCCLUNG M defensive rebound (3)                                     |
| 15:31     |  |            |          | 0 MCCLUNG M 2pt FG in the paint, layup missed                         |
| 15:19     | 33 MCCORMACK D defensive rebound (1)                           |            |          |   |
| 14:46     |  |            |          | 0 MCCLUNG M substitution out  |
| 14:46     |  |            |          | 5 PEAVY M substitution out  |
| 14:46     |  |            |          | 11 EDWARDS K substitution out   |
| 14:46     |  |            |          | 14 SANTOS-SILVA M substitution out                                    |
| 14:46     |  |            |          | 1 SHANNON, JR. T substitution in                                      |
| 14:46     |  |            |          | 2 BURTON J substitution in  |
| 14:46     |  |            |          | 3 NADOLNY C substitution in   |
| 14:46     |  |            |          | 10 SMITH T substitution in  |
| 14:41     | 2 BRAUN C 3pt FG , jump shot made (3)                          | <b>8-2</b> | <b>6</b> |   |
| 14:41     | 00 GARRETT M assist (1)  |            |          |   |
| 15:41     | 00 GARRETT M 3pt FG , jump shot missed                         |            |          |   |
| 15:35     | 10 WILSON J offensive rebound (2)                              |            |          |   |
| 15:05     |  |            |          | 2 BURTON J 2pt FG outside the paint, jump shot missed                 |
| 15:05     | 00 GARRETT M defensive rebound (2)                             |            |          |   |



**Texas Tech at Kansas**

02/20/21 Allen Fieldhouse, Lawrence  
2020-21 Men's Basketball

**Officials:** James Luckie, Roger Ayers, Brooks Wells

| Game Time | KU  | Score        | Diff     | TTU  |
|-----------|---|--------------|----------|--|
| 15:05     | 33 MCCORMACK D 2pt FG outside the paint, jump shot made (4) | <b>10-2</b>  | <b>8</b> |  |
| 15:05     | 00 GARRETT M assist (2)                                     |              |          |  |
| 14:06     | 2 BRAUN C foul shooting (1 - 1)                             |              |          | 10 SMITH T foul drawn (1)  |
| 14:06     | 10 WILSON J foul drawn (1)                                  |              |          | 1 SHANNON, JR. T foul offensive (1 - 2)                                      |
| 14:06     |   |              |          | 1 SHANNON, JR. T turnover offensive (1)                                      |
| 13:43     |   | <b>10-3</b>  | <b>7</b> | 10 SMITH T free throw 1 - 2 made (1)   |
| 13:02     |   | <b>10-4</b>  | <b>6</b> | 10 SMITH T free throw 2 - 2 made (2)   |
| 12:48     |   |              |          | 1 SHANNON, JR. T substitution out  |
| 12:48     |   |              |          | 10 SMITH T substitution out  |
| 12:48     |   |              |          | 15 MCCULLAR K substitution out   |
| 12:48     |   |              |          | 5 PEAVY M substitution in  |
| 12:48     |   |              |          | 11 EDWARDS K substitution in   |
| 12:48     |   |              |          | 14 SANTOS-SILVA M substitution in  |
| 12:41     | 10 WILSON J 2pt FG in the paint, jump shot missed           |              |          |  |
| 12:41     |   |              |          | 3 NADOLNY C defensive rebound (1)  |
| 12:41     | 33 MCCORMACK D foul drawn (1)                               |              |          | 2 BURTON J foul shooting (1 - 3)   |
| 12:41     | 33 MCCORMACK D free throw fast break 1 - 2 made (5)         | <b>11-4</b>  | <b>7</b> |  |
| 12:41     | 33 MCCORMACK D free throw fast break 2 - 2 made (6)         | <b>12-4</b>  | <b>8</b> |  |
| 12:41     |   |              |          | 3 NADOLNY C substitution out   |
| 12:41     |   |              |          | 5 PEAVY M substitution out   |
| 12:41     |   |              |          | 0 MCCLUNG M substitution in  |
| 12:41     |   |              |          | 23 AGBO C substitution in  |
| 13:37     |   | <b>12-5</b>  | <b>7</b> | 2 BURTON J free throw fast break 1 - 2 made (1)                              |
| 13:37     |   | <b>12-6</b>  | <b>6</b> | 2 BURTON J free throw fast break 2 - 2 made (2)                              |
| 13:36     | 24 THOMPSON B foul personal (1 - 2)                         |              |          | 0 MCCLUNG M foul drawn (1)   |
| 13:29     | 00 GARRETT M 2pt FG in the paint, layup blocked             |              |          |  |
| 13:29     |   |              |          | 14 SANTOS-SILVA M block (1)  |
| 13:11     | offensive rebound (8)                                       |              |          |  |
| 13:15     | 30 AGBAJI O 3pt FG second chance, jump shot made (4)        | <b>15-6</b>  | <b>9</b> |  |
| 13:15     | 00 GARRETT M assist (3)                                     |              |          |  |
| 12:52     |   | <b>15-8</b>  | <b>7</b> | 14 SANTOS-SILVA M 2pt FG outside the paint, hook shot made (2)               |
| 12:52     |   |              |          | 0 MCCLUNG M assist (1)   |
| 12:50     | 00 GARRETT M substitution out                               |              |          |  |
| 12:50     | 30 AGBAJI O substitution out                                |              |          |  |
| 12:50     | 33 MCCORMACK D substitution out                             |              |          |  |
| 12:50     | 3 HARRIS D substitution in                                  |              |          |  |
| 12:50     | 24 THOMPSON B substitution in                               |              |          |  |
| 12:50     | 44 LIGHTFOOT M substitution in                              |              |          |  |
| 12:39     | 00 GARRETT M turnover lost ball (1)                         |              |          | 11 EDWARDS K steal (1)   |
| 12:24     |   |              |          | 14 SANTOS-SILVA M 2pt FG from turnover outside the paint, jump shot missed   |
| 12:17     |   |              |          | 14 SANTOS-SILVA M offensive rebound (1)                                      |
| 12:02     |   |              |          | 2 BURTON J substitution out  |
| 12:02     |   |              |          | 5 PEAVY M substitution in  |
| 12:02     |   | <b>15-10</b> | <b>5</b> | 5 PEAVY M 2pt FG from turnover second chance in the paint, alleyoop made (2) |
| 12:02     |   |              |          | 0 MCCLUNG M assist (2)   |
| 11:48     | 30 AGBAJI O 2pt FG in the paint, layup missed               |              |          |  |



**Texas Tech at Kansas**

02/20/21 Allen Fieldhouse, Lawrence  
2020-21 Men's Basketball

Officials: James Luckie, Roger Ayers, Brooks Wells

| Game Time | KU   | Score | Diff | TTU   |
|-----------|--|-------|------|---|
| 11:36     |  |       |      | 0 MCCLUNG M defensive rebound (4)                                   |
| 11:47     |  |       |      | 2 BURTON J substitution out   |
| 11:47     |  |       |      | 23 AGBO C substitution out  |
| 11:47     |  |       |      | 5 PEAVY M substitution in   |
| 11:47     |  |       |      | 15 MCCULLAR K substitution in                                       |
| 11:29     |  | 15-12 | 3    | 5 PEAVY M 2pt FG outside the paint, jump shot made (4)              |
| 11:29     |  |       |      | 15 MCCULLAR K assist (1)  |
| 11:12     | 24 THOMPSON B 2pt FG in the paint, layup made (2)                      | 17-12 | 5    |   |
| 10:44     |  |       |      | 5 PEAVY M 2pt FG in the paint, layup blocked                        |
| 10:44     | 44 LIGHTFOOT M block (1)   |       |      |   |
| 10:37     | 10 WILSON J defensive rebound (3)                                      |       |      |   |
| 10:31     | 44 LIGHTFOOT M turnover travel (1)                                     |       |      |   |
| 10:15     |  | 17-14 | 3    | 14 SANTOS-SILVA M 2pt FG from turnover in the paint, dunk, made (4) |
| 10:15     |  |       |      | 0 MCCLUNG M assist (3)  |
| 09:56     | 24 THOMPSON B 2pt FG outside the paint, jump shot missed               |       |      |   |
| 09:49     |  |       |      | 15 MCCULLAR K defensive rebound (1)                                 |
| 09:35     | 44 LIGHTFOOT M foul personal (1 - 3)                                   |       |      | 0 MCCLUNG M foul drawn (2)  |
| 09:35     | 44 LIGHTFOOT M foul personal (2 - 4)                                   |       |      | 0 MCCLUNG M foul drawn (3)  |
| 09:35     |  |       |      | 14 SANTOS-SILVA M 2pt FG outside the paint, jump shot missed        |
| 09:35     | 3 HARRIS D defensive rebound (1)                                       |       |      |   |
| 09:35     | 10 WILSON J substitution out   |       |      |   |
| 09:35     | 44 LIGHTFOOT M substitution out  |       |      |   |
| 09:35     | 30 AGBAJI O substitution in  |       |      |   |
| 09:35     | 33 MCCORMACK D substitution in   |       |      |   |
| 09:35     |  |       |      | 11 EDWARDS K substitution out                                       |
| 09:35     |  |       |      | 2 BURTON J substitution in  |
| 09:35     | 33 MCCORMACK D 2pt FG outside the paint, jump shot made (8)            | 19-14 | 5    |   |
| 09:35     | 24 THOMPSON B assist (1)   |       |      |   |
| 09:03     |  |       |      | 0 MCCLUNG M turnover travel (2)                                     |
| 08:54     | 3 HARRIS D substitution out  |       |      |   |
| 08:54     | 00 GARRETT M substitution in   |       |      |   |
| 08:40     |  |       |      | 0 MCCLUNG M substitution out  |
| 08:40     |  |       |      | 14 SANTOS-SILVA M substitution out                                  |
| 08:40     |  |       |      | 3 NADOLNY C substitution in   |
| 08:40     |  |       |      | 10 SMITH T substitution in  |
| 08:36     | 24 THOMPSON B 2pt FG from turnover outside the paint, jump shot missed |       |      |   |
| 08:32     |  |       |      | 15 MCCULLAR K defensive rebound (2)                                 |
| 08:13     |  |       |      | 10 SMITH T 3pt FG , jump shot missed                                |
| 08:07     | 24 THOMPSON B defensive rebound (1)                                    |       |      |   |
| 08:00     | 2 BRAUN C foul drawn (1)   |       |      | 5 PEAVY M foul shooting (1 - 4)                                     |
| 08:02     | 2 BRAUN C free throw 1 - 2 made (4)                                    | 20-14 | 6    |   |
| 08:02     | 24 THOMPSON B substitution out   |       |      |   |
| 08:02     | 10 WILSON J substitution in  |       |      |   |
| 08:02     |  |       |      | 15 MCCULLAR K substitution out                                      |
| 08:02     |  |       |      | 11 EDWARDS K substitution in  |
| 08:02     | 2 BRAUN C free throw 2 - 2 made (5)                                    | 21-14 | 7    |   |



**Texas Tech at Kansas**

02/20/21 Allen Fieldhouse, Lawrence  
2020-21 Men's Basketball

Officials: James Luckie, Roger Ayers, Brooks Wells

| Game Time | KU  | Score        | Diff     | TTU  |
|-----------|---|--------------|----------|--|
| 07:35     |   | <b>21-16</b> | <b>5</b> | 5 PEAVY M 2pt FG outside the paint, jump shot made (6)       |
| 07:16     | 00 GARRETT M turnover bad pass (2)  |              |          | 2 BURTON J steal (1)   |
| 07:11     | Timeout media   |              |          |  |
| 07:11     |   |              |          | 3 NADOLNY C substitution out                                 |
| 07:11     |   |              |          | 11 EDWARDS K substitution out                                |
| 07:11     |   |              |          | 0 MCCLUNG M substitution in                                  |
| 07:11     |   |              |          | 15 MCCULLAR K substitution in                                |
| 06:51     | 10 WILSON J foul drawn (2)  |              |          | 10 SMITH T foul personal (1 - 5)                             |
| 06:51     | 10 WILSON J foul drawn (3)  |              |          | 15 MCCULLAR K foul shooting (1 - 6)                          |
| 06:51     | 10 WILSON J free throw fast break 1 - 2 made (1)                            | <b>22-16</b> | <b>6</b> |  |
| 06:51     | 10 WILSON J free throw fast break 2 - 2 missed                              |              |          |  |
| 06:51     |   |              |          | 2 BURTON J defensive rebound (1)                             |
| 06:11     |   | <b>22-18</b> | <b>4</b> | 15 MCCULLAR K 2pt FG outside the paint, jump shot made (4)   |
| 06:11     |   |              |          | 2 BURTON J assist (1)  |
| 05:41     | 2 BRAUN C 3pt FG , jump shot missed   |              |          |  |
| 05:37     |   |              |          | 0 MCCLUNG M defensive rebound (5)                            |
| 05:28     |   |              |          | 2 BURTON J turnover lost ball (1)                            |
| 05:16     |   |              |          | 0 MCCLUNG M substitution out                                 |
| 05:16     |   |              |          | 2 BURTON J substitution out                                  |
| 05:16     |   |              |          | 11 EDWARDS K substitution in                                 |
| 05:16     |   |              |          | 21 BENSON A substitution in                                  |
| 05:16     | 00 GARRETT M 2pt FG from turnover in the paint, floating jump shot made (4) | <b>24-18</b> | <b>6</b> |  |
| 05:09     | 00 GARRETT M foul personal (1 - 5)  |              |          | 11 EDWARDS K foul drawn (1)                                  |
| 05:05     |   |              |          | 5 PEAVY M substitution out                                   |
| 05:05     |   |              |          | 0 MCCLUNG M substitution in                                  |
| 05:05     |   |              |          | 21 BENSON A substitution out                                 |
| 05:05     |   |              |          | 14 SANTOS-SILVA M substitution in                            |
| 05:01     |   |              |          | 0 MCCLUNG M 3pt FG , jump shot missed                        |
| 04:56     | 33 MCCORMACK D defensive rebound (2)  |              |          |  |
| 04:34     | 33 MCCORMACK D 2pt FG in the paint, dunk, made (10)                         | <b>26-18</b> | <b>8</b> |  |
| 04:34     | 00 GARRETT M assist (4)   |              |          |  |
| 04:28     |   |              |          | 0 MCCLUNG M 2pt FG outside the paint, jump shot missed       |
| 04:23     | 10 WILSON J defensive rebound (4)   |              |          |  |
| 04:21     | 30 AGBAJI O 3pt FG , jump shot missed                                       |              |          |  |
| 04:14     |   |              |          | 15 MCCULLAR K defensive rebound (3)                          |
| 04:08     |   |              |          | 14 SANTOS-SILVA M 2pt FG outside the paint, jump shot missed |
| 04:05     | 33 MCCORMACK D defensive rebound (3)  |              |          |  |
| 03:57     | 30 AGBAJI O 3pt FG , jump shot missed                                       |              |          |  |
| 03:49     |   |              |          | 14 SANTOS-SILVA M defensive rebound (2)                      |
| 03:14     |   |              |          | Timeout 60 Sec   |
| 03:14     |   |              |          | Timeout 30 Sec   |
| 03:14     |   | <b>26-20</b> | <b>6</b> | 14 SANTOS-SILVA M 2pt FG in the paint, dunk, made (6)        |
| 03:14     |   |              |          | 0 MCCLUNG M assist (4)                                       |
| 03:14     | 00 GARRETT M substitution out   |              |          |  |
| 03:14     | 30 AGBAJI O substitution out  |              |          |  |
| 03:14     | 3 HARRIS D substitution in  |              |          |  |
| 03:14     | 24 THOMPSON B substitution in   |              |          |  |
| 03:14     |   |              |          | 14 SANTOS-SILVA M substitution out                           |



**Texas Tech at Kansas**

02/20/21 Allen Fieldhouse, Lawrence  
2020-21 Men's Basketball

Officials: James Luckie, Roger Ayers, Brooks Wells

| Game Time            | KU  | Score        | Diff     | TTU  |
|----------------------|---|--------------|----------|--|
| 03:14                |   |              |          | 5 PEAVY M substitution in                                    |
| 03:14                | 24 THOMPSON B 2pt FG in the paint, layup missed                         |              |          |  |
| 03:14                |   |              |          | 15 MCCULLAR K defensive rebound (4)                          |
| 03:14                |   |              |          | 10 SMITH T 2pt FG in the paint, layup missed                 |
| 03:14                |   |              |          | 5 PEAVY M offensive rebound (1)                              |
| 03:14                |   | <b>26-22</b> | <b>4</b> | 5 PEAVY M 2pt FG second chance in the paint, layup made (8)  |
| 03:07                | 33 MCCORMACK D 2pt FG in the paint, hook shot made (12)                 | <b>28-22</b> | <b>6</b> |  |
| 03:07                | 3 HARRIS D assist (1)   |              |          |  |
| 02:09                |   |              |          | 10 SMITH T 2pt FG outside the paint, jump shot missed        |
| 02:05                | 3 HARRIS D defensive rebound (2)  |              |          |  |
| 01:53                | 10 WILSON J 2pt FG in the paint, floating jump shot missed              |              |          |  |
| 01:47                |   |              |          | 15 MCCULLAR K defensive rebound (5)                          |
| 01:29                |   |              |          | 0 MCCLUNG M 3pt FG , jump shot missed                        |
| 01:22                | 10 WILSON J defensive rebound (5)                                       |              |          |  |
| 01:12                | 10 WILSON J foul drawn (4)  |              |          | 5 PEAVY M foul personal (2 - 7)                              |
| 01:01                |   |              |          | 10 SMITH T substitution out                                  |
| 01:01                |   |              |          | 14 SANTOS-SILVA M substitution in                            |
| 01:01                |   |              |          | 14 SANTOS-SILVA M 2pt FG outside the paint, jump shot missed |
| 01:01                | 10 WILSON J defensive rebound (6)                                       |              |          |  |
| 01:01                | 24 THOMPSON B 3pt FG , jump shot made (5)                               | <b>31-22</b> | <b>9</b> |  |
| 01:01                | 3 HARRIS D assist (2)   |              |          |  |
| 00:58                |   |              |          | 15 MCCULLAR K 3pt FG , jump shot missed                      |
| 00:55                | 33 MCCORMACK D defensive rebound (4)                                    |              |          |  |
| 00:19                | 24 THOMPSON B 2pt FG outside the paint, jump shot missed                |              |          |  |
| 00:19                | 24 THOMPSON B offensive rebound (2)                                     |              |          |  |
| 00:19                | 24 THOMPSON B 2pt FG second chance outside the paint, jump shot blocked |              |          |  |
| 00:19                |   |              |          | 11 EDWARDS K block (1)                                       |
| 00:19                |   |              |          | 15 MCCULLAR K defensive rebound (6)                          |
| 00:18                | 24 THOMPSON B foul personal (2 - 6)                                     |              |          | 0 MCCLUNG M foul drawn (4)                                   |
| 00:14                |   | <b>31-25</b> | <b>6</b> | 0 MCCLUNG M 3pt FG , jump shot made (3)                      |
| <b>END OF PERIOD</b> |   |              |          |  |
| <b>KU 31-25 TTU</b>  |   |              |          |  |



**Texas Tech at Kansas**

02/20/21 Allen Fieldhouse, Lawrence  
2020-21 Men's Basketball

Officials: James Luckie, Roger Ayers, Brooks Wells

**Texas Tech - 25**

| NO.           | Name                  | F/G | Min   | M-A   | 3P  | M-A | FT  | M-A | Rebounds |    |     | Fouls |    | TP | AS | TO | ST | Blocks |    | +/- |
|---------------|-----------------------|-----|-------|-------|-----|-----|-----|-----|----------|----|-----|-------|----|----|----|----|----|--------|----|-----|
|               |                       |     |       |       |     |     |     |     | OR       | DR | TOT | PF    | FD |    |    |    |    | BS     | BA |     |
| 14            | Marcus Santos-Silva   | F   | 12:14 | 3-8   | 0-0 | 0-0 | 0-0 | 1   | 1        | 2  | 1   | 0     | 6  | 0  | 0  | 0  | 0  | 1      | 0  | -2  |
| 0             | Mac McClung           | G   | 16:15 | 1-5   | 1-3 | 0-0 | 0-0 | 0   | 5        | 5  | 0   | 4     | 3  | 4  | 2  | 0  | 0  | 0      | 0  | 1   |
| 5             | Micah Peavy           | G   | 15:32 | 4-5   | 0-0 | 0-0 | 0-0 | 1   | 0        | 1  | 2   | 0     | 8  | 0  | 0  | 0  | 0  | 0      | 1  | -4  |
| 11            | Kyler Edwards         | G   | 14:34 | 0-1   | 0-0 | 0-0 | 0-0 | 0   | 0        | 0  | 0   | 1     | 0  | 0  | 0  | 1  | 1  | 0      | -1 |     |
| 15            | Kevin McCullar        | G   | 18:08 | 2-4   | 0-2 | 0-0 | 0-0 | 0   | 6        | 6  | 1   | 0     | 4  | 1  | 0  | 0  | 0  | 0      | -8 |     |
| 1             | Terrence Shannon, Jr. |     | 01:58 | 0-0   | 0-0 | 0-0 | 0-0 | 0   | 0        | 0  | 1   | 0     | 0  | 0  | 1  | 0  | 0  | 0      | -3 |     |
| 2             | Jamarius Burton       |     | 07:03 | 0-1   | 0-0 | 2-2 | 0-0 | 0   | 1        | 1  | 1   | 0     | 2  | 1  | 1  | 1  | 0  | 0      | -5 |     |
| 3             | Clarence Nadolny      |     | 03:34 | 0-0   | 0-0 | 0-0 | 0-0 | 0   | 1        | 1  | 0   | 0     | 0  | 0  | 0  | 0  | 0  | 0      | -5 |     |
| 10            | Tyreek Smith          |     | 09:37 | 0-3   | 0-1 | 2-2 | 0-0 | 0   | 0        | 0  | 1   | 1     | 2  | 0  | 0  | 0  | 0  | 0      | -4 |     |
| 23            | Chibuzo Agbo          |     | 00:54 | 0-0   | 0-0 | 0-0 | 0-0 | 0   | 0        | 0  | 0   | 0     | 0  | 0  | 0  | 0  | 0  | 0      | 3  |     |
| 21            | Avery Benson          |     | 00:11 | 0-0   | 0-0 | 0-0 | 0-0 | 0   | 0        | 0  | 0   | 0     | 0  | 0  | 0  | 0  | 0  | 0      | -2 |     |
| Team          |                       |     |       |       |     |     |     |     | 0        | 0  | 0   |       | 0  |    | 0  |    |    |        |    |     |
| <b>Totals</b> |                       |     |       | 10-27 | 1-6 | 4-4 | 2   | 14  | 16       | 7  | 6   | 25    | 6  | 4  | 2  | 2  | 1  | 1      | 1  | -6  |

| Shooting By Period |       |        |
|--------------------|-------|--------|
| 1st FG%            | 10-27 | 37.0%  |
| 3PT%               | 1-6   | 16.7%  |
| FT%                | 4-4   | 100%   |
| GM FG%             | 10-27 | 37.0%  |
| 3PT%               | 1-6   | 16.7%  |
| FT%                | 4-4   | 100.0% |

Dead Ball Rebounds: 0, 0

Technical Fouls::NONE

**Kansas - 31**

| NO.           | Name            | F/G | Min   | M-A   | 3P   | M-A | FT | M-A | Rebounds |    |     | Fouls |    | TP | AS | TO | ST | Blocks |    | +/- |
|---------------|-----------------|-----|-------|-------|------|-----|----|-----|----------|----|-----|-------|----|----|----|----|----|--------|----|-----|
|               |                 |     |       |       |      |     |    |     | OR       | DR | TOT | PF    | FD |    |    |    |    | BS     | BA |     |
| 10            | Jalen Wilson    | F   | 18:27 | 0-4   | 0-1  | 1-2 | 1  | 5   | 6        | 0  | 4   | 1     | 0  | 0  | 0  | 0  | 0  | 0      | 0  | 3   |
| 33            | David McCormack | F   | 16:45 | 5-5   | 0-0  | 2-2 | 0  | 4   | 4        | 0  | 1   | 12    | 1  | 0  | 0  | 0  | 0  | 0      | 0  | 10  |
| 00            | Marcus Garrett  | G   | 12:50 | 2-4   | 0-1  | 0-0 | 1  | 1   | 2        | 1  | 0   | 4     | 4  | 2  | 0  | 0  | 0  | 1      | 8  |     |
| 2             | Christian Braun | G   | 20:00 | 1-3   | 1-3  | 2-2 | 0  | 1   | 1        | 1  | 1   | 5     | 0  | 0  | 0  | 0  | 0  | 0      | 6  |     |
| 30            | Ochai Agbaji    | G   | 13:31 | 1-5   | 1-4  | 1-2 | 0  | 1   | 1        | 0  | 1   | 4     | 1  | 0  | 0  | 0  | 0  | 0      | 10 |     |
| 3             | Dajuan Harris   |     | 07:10 | 0-0   | 0-0  | 0-0 | 0  | 2   | 2        | 0  | 0   | 0     | 2  | 0  | 0  | 0  | 0  | 0      | -2 |     |
| 24            | Bryce Thompson  |     | 08:02 | 2-7   | 1-1  | 0-0 | 1  | 1   | 2        | 2  | 0   | 5     | 1  | 0  | 0  | 0  | 0  | 1      | -1 |     |
| 44            | Mitch Lightfoot |     | 03:15 | 0-0   | 0-0  | 0-0 | 0  | 0   | 0        | 2  | 0   | 0     | 0  | 1  | 0  | 1  | 0  | 0      | -4 |     |
| Team          |                 |     |       |       |      |     |    |     | 1        | 0  | 1   |       | 0  |    | 0  |    |    |        |    |     |
| <b>Totals</b> |                 |     |       | 11-28 | 3-10 | 6-8 | 4  | 15  | 19       | 6  | 7   | 31    | 9  | 3  | 0  | 1  | 2  | 6      | 6  |     |

| Shooting By Period |       |       |
|--------------------|-------|-------|
| 1st FG%            | 11-28 | 39.3% |
| 3PT%               | 3-10  | 30.0% |
| FT%                | 6-8   | 75%   |
| GM FG%             | 11-28 | 39.3% |
| 3PT%               | 3-10  | 30.0% |
| FT%                | 6-8   | 75.0% |

Dead Ball Rebounds: 1, 0

Technical Fouls::NONE

|                  | TTU                       | KU                        |
|------------------|---------------------------|---------------------------|
| Biggest lead     | 0 (1 <sup>st</sup> 20:00) | 9 (1 <sup>st</sup> 13:15) |
| Best Scoring Run | 6 (1 <sup>st</sup> 11:29) | 5 (1 <sup>st</sup> 16:21) |
| Lead Changes     | 0                         |                           |
| Times Tied       | 0                         |                           |
| Time with Lead   | 00:00                     | 19:47                     |

| Points from   | TTU | KU |
|---------------|-----|----|
| Turnovers     | 4   | 2  |
| Paint         | 8   | 12 |
| Second Chance | 4   | 3  |
| Fast Breaks   | 2   | 3  |
| Bench         | 4   | 5  |

|     | Period by Period Scoring |     |     |
|-----|--------------------------|-----|-----|
|     | 1st                      | 2nd | TOT |
| TTU | 25                       | 36  | 61  |
| KU  | 31                       | 36  | 67  |



**Texas Tech at Kansas**

02/20/21 Allen Fieldhouse, Lawrence  
2020-21 Men's Basketball

Officials: James Luckie, Roger Ayers, Brooks Wells

**Period 2**

**Quarter Starters:**

|            |              |           |              |                   |                |
|------------|--------------|-----------|--------------|-------------------|----------------|
| <b>KU</b>  | 00 Garrett M | 2 Braun C | 10 Wilson J  | 30 Agbaji O       | 33 McCormack D |
| <b>TTU</b> | 0 McClung M  | 5 Peavy M | 11 Edwards K | 14 Santos-Silva M | 15 McCullar K  |

| Game Time | KU   | Score        | Diff      | TTU                                     |
|-----------|--|--------------|-----------|---|
| 20:00     | 3 HARRIS D substitution out  |              |           |   |
| 20:00     | 24 THOMPSON B substitution out                                       |              |           |   |
| 20:00     | 00 GARRETT M substitution in   |              |           |   |
| 20:00     | 30 AGBAJI O substitution in  |              |           |   |
| 19:55     | 10 WILSON J 3pt FG , jump shot made (4)                              | <b>34-25</b> | <b>9</b>  |   |
| 19:55     | 30 AGBAJI O assist (2)   |              |           |   |
| 19:15     |  | <b>34-28</b> | <b>6</b>  | 0 MCCLUNG M 3pt FG , jump shot made (6) |
| 19:15     |  |              |           | 11 EDWARDS K assist (1)                 |
| 18:32     | 00 GARRETT M turnover lost ball (3)                                  |              |           |   |
| 18:23     | 2 BRAUN C foul shooting (2 - 1)                                      |              |           | 5 PEAVY M foul drawn (1)                |
| 18:23     |  |              |           | 5 PEAVY M free throw 1 - 2 missed       |
| 18:23     |  |              |           | offensive dead ball rebound (1)         |
| 18:23     |  | <b>34-29</b> | <b>5</b>  | 5 PEAVY M free throw 2 - 2 made (9)     |
| 18:09     | 2 BRAUN C 2pt FG outside the paint, jump shot missed                 |              |           |   |
| 18:04     |  |              |           | 5 PEAVY M defensive rebound (2)         |
| 18:01     | 00 GARRETT M foul shooting (2 - 2)                                   |              |           | 15 MCCULLAR K foul drawn (1)            |
| 18:18     |  |              |           | 15 MCCULLAR K free throw 1 - 2 missed   |
| 18:18     |  |              |           | offensive dead ball rebound (2)         |
| 18:18     |  | <b>34-30</b> | <b>4</b>  | 15 MCCULLAR K free throw 2 - 2 made (5) |
| 18:09     | 33 MCCORMACK D 2pt FG in the paint, dunk, made (14)                  | <b>36-30</b> | <b>6</b>  |   |
| 18:09     | 00 GARRETT M assist (5)  |              |           |   |
| 18:05     | 33 MCCORMACK D foul drawn (2)  |              |           | 14 SANTOS-SILVA M foul shooting (2 - 1) |
| 18:05     | 33 MCCORMACK D free throw 1 - 1 made (15)                            | <b>37-30</b> | <b>7</b>  |   |
| 17:47     | 10 WILSON J foul personal (1 - 3)                                    |              |           | 5 PEAVY M foul drawn (2)                |
| 17:32     | 10 WILSON J steal (1)  |              |           | 5 PEAVY M turnover lost ball (1)        |
| 17:22     | 30 AGBAJI O 2pt FG from turnover outside the paint, jump shot missed |              |           |   |
| 17:16     |  |              |           | 14 SANTOS-SILVA M defensive rebound (3) |
| 17:07     |  |              |           | 0 MCCLUNG M 3pt FG , jump shot missed   |
| 17:03     | 10 WILSON J defensive rebound (7)                                    |              |           |   |
| 16:54     | 2 BRAUN C 3pt FG , jump shot missed                                  |              |           |   |
| 16:50     | 10 WILSON J offensive rebound (8)                                    |              |           |   |
| 16:38     | 10 WILSON J 3pt FG second chance, jump shot made (7)                 | <b>40-30</b> | <b>10</b> |   |
| 16:38     | 2 BRAUN C assist (1)   |              |           |   |
| 16:13     | 10 WILSON J foul personal (2 - 4)                                    |              |           | 15 MCCULLAR K foul drawn (2)            |
| 16:13     |  |              |           | 5 PEAVY M substitution out              |
| 16:13     |  |              |           | 11 EDWARDS K substitution out           |
| 16:13     |  |              |           | 14 SANTOS-SILVA M substitution out      |
| 16:13     |  |              |           | 15 MCCULLAR K substitution out          |
| 16:13     |  |              |           | 1 SHANNON, JR. T substitution in        |
| 16:13     |  |              |           | 2 BURTON J substitution in              |
| 16:13     |  |              |           | 3 NADOLNY C substitution in             |
| 16:13     |  |              |           | 10 SMITH T substitution in              |





**Texas Tech at Kansas**

02/20/21 Allen Fieldhouse, Lawrence  
2020-21 Men's Basketball

Officials: James Luckie, Roger Ayers, Brooks Wells

| Game Time | KU   | Score        | Diff      | TTU  |
|-----------|--|--------------|-----------|--|
| 16:02     |  |              |           | 0 MCCLUNG M 2pt FG outside the paint, jump shot missed                   |
| 15:59     |  |              |           | 2 BURTON J offensive rebound (2)   |
| 15:58     |  |              |           | turnover shot clock (6)  |
| 15:32     | 2 BRAUN C 3pt FG from turnover, jump shot missed             |              |           |  |
| 15:28     |  |              |           | 10 SMITH T defensive rebound (1)   |
| 15:22     | 00 GARRETT M foul personal (3 - 5)                           |              |           | 3 NADOLNY C foul drawn (1)   |
| 15:22     | 00 GARRETT M substitution out                                |              |           |  |
| 15:22     | 3 HARRIS D substitution in                                   |              |           |  |
| 15:01     |  |              |           | 0 MCCLUNG M 2pt FG in the paint, jump shot blocked                       |
| 15:01     | 2 BRAUN C block (1)  |              |           |  |
| 14:55     | 10 WILSON J defensive rebound (9)                            |              |           |  |
| 14:48     | 33 MCCORMACK D 2pt FG outside the paint, jump shot made (17) | <b>42-30</b> | <b>12</b> |  |
| 14:33     |  | <b>42-32</b> | <b>10</b> | 1 SHANNON, JR. T 2pt FG in the paint, layup made (2)                     |
| 14:16     | 30 AGBAJI O 3pt FG , jump shot missed                        |              |           |  |
| 14:13     |  |              |           | 10 SMITH T defensive rebound (2)   |
| 14:06     |  | <b>42-34</b> | <b>8</b>  | 2 BURTON J 2pt FG in the paint, hook shot made (4)                       |
| 13:51     | 10 WILSON J 3pt FG , jump shot missed                        |              |           |  |
| 13:47     |  |              |           | 3 NADOLNY C defensive rebound (2)  |
| 13:39     | 30 AGBAJI O 3pt FG , jump shot made (7)                      | <b>45-34</b> | <b>11</b> |  |
| 13:39     | 3 HARRIS D assist (3)  |              |           |  |
| 13:31     |  |              |           | Timeout 30 Sec   |
| 13:31     | 2 BRAUN C substitution out                                   |              |           |  |
| 13:31     | 24 THOMPSON B substitution in                                |              |           |  |
| 13:28     |  |              |           | 0 MCCLUNG M substitution out   |
| 13:28     |  |              |           | 2 BURTON J substitution out  |
| 13:28     |  |              |           | 3 NADOLNY C substitution out   |
| 13:28     |  |              |           | 10 SMITH T substitution out  |
| 13:28     |  |              |           | 5 PEAVY M substitution in  |
| 13:28     |  |              |           | 11 EDWARDS K substitution in   |
| 13:28     |  |              |           | 14 SANTOS-SILVA M substitution in  |
| 13:28     |  |              |           | 15 MCCULLAR K substitution in  |
| 13:17     | 30 AGBAJI O foul personal (1 - 6)                            |              |           | 15 MCCULLAR K foul drawn (3)   |
| 13:04     |  |              |           | 15 MCCULLAR K 2pt FG outside the paint, jump shot missed                 |
| 12:57     |  |              |           | 14 SANTOS-SILVA M offensive rebound (4)                                  |
| 12:56     |  | <b>45-37</b> | <b>8</b>  | 11 EDWARDS K 3pt FG second chance, jump shot made (3)                    |
| 12:56     |  |              |           | 1 SHANNON, JR. T assist (1)  |
| 12:38     | 10 WILSON J 2pt FG outside the paint, jump shot made (9)     | <b>47-37</b> | <b>10</b> |  |
| 12:14     | 30 AGBAJI O foul shooting (2 - 7)                            |              |           | 5 PEAVY M foul drawn (3)   |
| 12:14     |  | <b>47-38</b> | <b>9</b>  | 5 PEAVY M free throw 1 - 2 made (10)                                     |
| 12:14     |  |              |           | 5 PEAVY M free throw 2 - 2 missed  |
| 12:14     | 33 MCCORMACK D defensive rebound (5)                         |              |           |  |
| 12:01     | 30 AGBAJI O 2pt FG in the paint, dunk, made (9)              | <b>49-38</b> | <b>11</b> |  |
| 12:01     | 3 HARRIS D assist (4)  |              |           |  |
| 11:32     |  |              |           | 11 EDWARDS K 3pt FG , jump shot missed                                   |
| 11:29     |  |              |           | 5 PEAVY M offensive rebound (3)  |
| 11:26     |  | <b>49-40</b> | <b>9</b>  | 15 MCCULLAR K 2pt FG second chance outside the paint, jump shot made (7) |
| 11:01     | 30 AGBAJI O foul drawn (2)                                   |              |           | 14 SANTOS-SILVA M foul shooting (3 - 2)                                  |
| 10:55     |  |              |           | Timeout media  |



**Texas Tech at Kansas**

02/20/21 Allen Fieldhouse, Lawrence  
2020-21 Men's Basketball

Officials: James Luckie, Roger Ayers, Brooks Wells

| Game Time | KU   | Score        | Diff      | TTU  |
|-----------|--|--------------|-----------|--|
| 11:16     | 10 WILSON J substitution out                         |              |           |  |
| 11:16     | 33 MCCORMACK D substitution out                      |              |           |  |
| 11:16     | 2 BRAUN C substitution in                            |              |           |  |
| 11:16     | 44 LIGHTFOOT M substitution in                       |              |           |  |
| 11:16     | 30 AGBAJI O free throw 1 - 2 made (10)               | <b>50-40</b> | <b>10</b> |  |
| 11:16     | 30 AGBAJI O free throw 2 - 2 made (11)               | <b>51-40</b> | <b>11</b> |  |
| 11:16     |  |              |           | 14 SANTOS-SILVA M substitution out                       |
| 11:16     |  |              |           | 0 MCCLUNG M substitution in                              |
| 11:16     | 44 LIGHTFOOT M foul drawn (1)                        |              |           | 5 PEAVY M foul offensive (3 - 3)                         |
| 11:16     |  |              |           | 5 PEAVY M turnover offensive (2)                         |
| 11:05     | 2 BRAUN C 3pt FG from turnover, jump shot missed     |              |           |  |
| 11:01     | 30 AGBAJI O offensive rebound (2)                    |              |           |  |
| 10:58     | 24 THOMPSON B turnover bad pass (1)                  |              |           |  |
| 10:44     |  |              |           | 5 PEAVY M substitution out                               |
| 10:44     |  |              |           | 3 NADOLNY C substitution in                              |
| 10:26     | 30 AGBAJI O steal (1)                                |              |           | 1 SHANNON, JR. T turnover lost ball (2)                  |
| 10:13     | jump ball situation                                  |              |           |  |
| 10:13     |  |              |           | 1 SHANNON, JR. T substitution out                        |
| 10:13     |  |              |           | 23 AGBO C substitution in                                |
| 10:09     |  | <b>51-42</b> | <b>9</b>  | 23 AGBO C 2pt FG in the paint, layup made (2)            |
| 10:09     |  |              |           | 15 MCCULLAR K assist (2)                                 |
| 09:56     | 24 THOMPSON B foul drawn (1)                         |              |           | 15 MCCULLAR K foul personal (2 - 4)                      |
| 09:49     | 24 THOMPSON B substitution out                       |              |           |  |
| 09:49     | 30 AGBAJI O substitution out                         |              |           |  |
| 09:49     | 00 GARRETT M substitution in                         |              |           |  |
| 09:49     | 10 WILSON J substitution in                          |              |           |  |
| 09:41     | 3 HARRIS D 2pt FG in the paint, layup missed         |              |           |  |
| 09:36     |  |              |           | 3 NADOLNY C defensive rebound (3)                        |
| 09:29     |  |              |           | Timeout 30 Sec   |
| 09:29     | 44 LIGHTFOOT M substitution out                      |              |           |  |
| 09:29     | 33 MCCORMACK D substitution in                       |              |           |  |
| 09:11     |  | <b>51-44</b> | <b>7</b>  | 0 MCCLUNG M 2pt FG outside the paint, jump shot made (8) |
| 08:52     | 33 MCCORMACK D foul drawn (3)                        |              |           | 15 MCCULLAR K foul personal (3 - 5)                      |
| 08:52     |  |              |           | 3 NADOLNY C substitution out                             |
| 08:52     |  |              |           | 14 SANTOS-SILVA M substitution in                        |
| 08:41     | 33 MCCORMACK D 2pt FG in the paint, jump shot missed |              |           |  |
| 08:36     |  |              |           | 11 EDWARDS K defensive rebound (1)                       |
| 08:29     | 3 HARRIS D foul shooting (1 - 8)                     |              |           | 0 MCCLUNG M foul drawn (5)                               |
| 08:29     |  |              |           | 0 MCCLUNG M free throw 1 - 2 missed                      |
| 08:29     |  |              |           | offensive dead ball rebound (3)                          |
| 08:29     | 3 HARRIS D substitution out                          |              |           |  |
| 08:29     | 24 THOMPSON B substitution in                        |              |           |  |
| 08:29     |  |              |           | 11 EDWARDS K substitution out                            |
| 08:29     |  |              |           | 23 AGBO C substitution out                               |
| 08:29     |  |              |           | 2 BURTON J substitution in                               |
| 08:29     |  |              |           | 5 PEAVY M substitution in                                |
| 08:29     |  | <b>51-45</b> | <b>6</b>  | 0 MCCLUNG M free throw 2 - 2 made (9)                    |
| 08:29     |  |              |           | 0 MCCLUNG M substitution out                             |
| 08:29     |  |              |           | 1 SHANNON, JR. T substitution in                         |



**Texas Tech at Kansas**

02/20/21 Allen Fieldhouse, Lawrence  
2020-21 Men's Basketball

Officials: James Luckie, Roger Ayers, Brooks Wells

| Game Time | KU  | Score        | Diff      | TTU  |
|-----------|---|--------------|-----------|--|
| 08:11     | 00 GARRETT M 2pt FG in the paint, layup made (6)                            | <b>53-45</b> | <b>8</b>  |  |
| 07:43     |   |              |           | 15 MCCULLAR K 2pt FG outside the paint, jump shot missed                     |
| 07:35     | defensive rebound (25)  |              |           |  |
| 07:33     | Timeout media   |              |           |  |
| 07:33     |   |              |           | 2 BURTON J substitution out  |
| 07:33     |   |              |           | 5 PEAVY M substitution out   |
| 07:33     |   |              |           | 0 MCCLUNG M substitution in  |
| 07:33     |   |              |           | 11 EDWARDS K substitution in   |
| 07:27     | 2 BRAUN C 2pt FG in the paint, layup made (7)                               | <b>55-45</b> | <b>10</b> |  |
| 07:27     | 33 MCCORMACK D assist (2)   |              |           |  |
| 07:02     |   |              |           | 14 SANTOS-SILVA M 2pt FG in the paint, layup missed                          |
| 06:58     |   |              |           | 14 SANTOS-SILVA M offensive rebound (5)                                      |
| 06:56     |   | <b>55-47</b> | <b>8</b>  | 14 SANTOS-SILVA M 2pt FG second chance outside the paint, jump shot made (8) |
| 06:40     | 2 BRAUN C 3pt FG , jump shot missed   |              |           |  |
| 06:34     |   |              |           | 14 SANTOS-SILVA M defensive rebound (6)                                      |
| 06:30     |   | <b>55-49</b> | <b>6</b>  | 0 MCCLUNG M 2pt FG outside the paint, jump shot made (11)                    |
| 06:08     | 24 THOMPSON B 3pt FG , jump shot missed                                     |              |           |  |
| 06:04     | 2 BRAUN C offensive rebound (2)   |              |           |  |
| 05:51     | 00 GARRETT M 2pt FG second chance in the paint, floating jump shot made (8) | <b>57-49</b> | <b>8</b>  |  |
| 05:35     |   |              |           | 1 SHANNON, JR. T substitution out  |
| 05:35     |   |              |           | 5 PEAVY M substitution in  |
| 05:35     |   |              |           | 15 MCCULLAR K 3pt FG , jump shot missed                                      |
| 05:35     |   |              |           | 14 SANTOS-SILVA M offensive rebound (7)                                      |
| 05:31     | 10 WILSON J 3pt FG , jump shot missed                                       |              |           |  |
| 05:28     | 33 MCCORMACK D offensive rebound (6)  |              |           |  |
| 05:18     |   | <b>57-51</b> | <b>6</b>  | 14 SANTOS-SILVA M 2pt FG outside the paint, jump shot made (10)              |
| 05:12     | 33 MCCORMACK D foul shooting (1 - 9)  |              |           | 14 SANTOS-SILVA M foul drawn (1)   |
| 05:06     |   |              |           | 14 SANTOS-SILVA M free throw 1 - 1 missed                                    |
| 05:04     | 10 WILSON J defensive rebound (10)  |              |           |  |
| 04:36     | 33 MCCORMACK D foul drawn (4)   |              |           | 14 SANTOS-SILVA M foul personal (4 - 6)                                      |
| 04:36     |   |              |           | 1 SHANNON, JR. T substitution in   |
| 04:36     |   |              |           | 15 MCCULLAR K substitution out   |
| 04:28     | 33 MCCORMACK D 2pt FG outside the paint, jump shot missed                   |              |           |  |
| 04:25     |   |              |           | 1 SHANNON, JR. T defensive rebound (1)                                       |
| 04:09     | 24 THOMPSON B substitution out  |              |           |  |
| 04:09     | 30 AGBAJI O substitution in   |              |           |  |
| 04:05     | 30 AGBAJI O foul shooting (3 - 10)  |              |           | 15 MCCULLAR K foul drawn (4)   |
| 03:56     |   |              |           | 15 MCCULLAR K free throw 1 - 2 missed  |
| 03:56     |   |              |           | offensive dead ball rebound (4)  |
| 03:49     |   |              |           | 15 MCCULLAR K free throw 2 - 2 missed  |
| 03:49     | 2 BRAUN C defensive rebound (3)   |              |           |  |
| 04:47     | 00 GARRETT M 2pt FG outside the paint, jump shot made (10)                  | <b>59-51</b> | <b>8</b>  |  |
| 04:32     |   |              |           | 0 MCCLUNG M 2pt FG outside the paint, jump shot missed                       |
| 04:29     |   |              |           | 5 PEAVY M offensive rebound (4)  |
| 04:28     |   |              |           | 5 PEAVY M 2pt FG second chance outside the paint, jump shot blocked          |
| 04:28     | 10 WILSON J block (1)   |              |           |  |



**Texas Tech at Kansas**

02/20/21 Allen Fieldhouse, Lawrence  
2020-21 Men's Basketball

Officials: James Luckie, Roger Ayers, Brooks Wells

| Game Time | KU   | Score        | Diff      | TTU  |
|-----------|--|--------------|-----------|--|
| 04:21     | 33 MCCORMACK D defensive rebound (7)                                 |              |           |  |
| 04:09     | 30 AGBAJI O 3pt FG , jump shot missed                                |              |           |  |
| 04:06     | 2 BRAUN C offensive rebound (4)                                      |              |           |  |
| 04:05     | 30 AGBAJI O 3pt FG second chance, jump shot made (14)                | <b>62-51</b> | <b>11</b> |  |
| 04:05     | 2 BRAUN C assist (2)   |              |           |  |
| 03:41     |  |              |           | 11 EDWARDS K 2pt FG outside the paint, jump shot blocked |
| 03:41     | 2 BRAUN C block (2)  |              |           |  |
| 03:35     | 2 BRAUN C defensive rebound (5)                                      |              |           |  |
| 03:19     | 33 MCCORMACK D 2pt FG in the paint, hook shot missed                 |              |           |  |
| 03:13     |  |              |           | 11 EDWARDS K defensive rebound (2)                       |
| 03:12     |  |              |           | 11 EDWARDS K turnover lost ball (1)                      |
| 02:56     |  |              |           | 0 MCCLUNG M substitution out                             |
| 02:56     |  |              |           | 3 NADOLNY C substitution in                              |
| 02:41     | 10 WILSON J 2pt FG from turnover outside the paint, jump shot missed |              |           |  |
| 02:37     |  |              |           | 5 PEAVY M defensive rebound (5)                          |
| 02:32     | 33 MCCORMACK D foul shooting (2 - 11)                                |              |           | 15 MCCULLAR K foul drawn (5)                             |
| 02:42     |  |              |           | 5 PEAVY M substitution out                               |
| 02:42     |  |              |           | 0 MCCLUNG M substitution in                              |
| 02:42     |  | <b>62-52</b> | <b>10</b> | 15 MCCULLAR K free throw 1 - 2 made (8)                  |
| 02:42     |  | <b>62-53</b> | <b>9</b>  | 15 MCCULLAR K free throw 2 - 2 made (9)                  |
| 02:42     |  |              |           | 15 MCCULLAR K substitution out                           |
| 02:42     |  |              |           | 21 BENSON A substitution in                              |
| 02:26     |  |              |           | 21 BENSON A substitution out                             |
| 02:26     |  |              |           | 15 MCCULLAR K substitution in                            |
| 02:26     |  |              |           | 3 NADOLNY C substitution out                             |
| 02:26     |  |              |           | 14 SANTOS-SILVA M substitution in                        |
| 02:12     | 2 BRAUN C 3pt FG , jump shot missed                                  |              |           |  |
| 02:09     | 33 MCCORMACK D offensive rebound (8)                                 |              |           |  |
| 01:48     | 2 BRAUN C 2pt FG second chance outside the paint, jump shot blocked  |              |           |  |
| 01:48     |  |              |           | 15 MCCULLAR K block (1)                                  |
| 01:38     |  |              |           | 14 SANTOS-SILVA M defensive rebound (8)                  |
| 01:36     | 30 AGBAJI O foul shooting (4 - 12)                                   |              |           | 14 SANTOS-SILVA M foul drawn (2)                         |
| 01:43     |  | <b>62-54</b> | <b>8</b>  | 14 SANTOS-SILVA M free throw 1 - 2 made (11)             |
| 01:43     |  |              |           | 11 EDWARDS K substitution out                            |
| 01:43     |  |              |           | 3 NADOLNY C substitution in                              |
| 01:43     |  | <b>62-55</b> | <b>7</b>  | 14 SANTOS-SILVA M free throw 2 - 2 made (12)             |
| 01:41     | Timeout 30 Sec   |              |           |  |
| 01:38     | 30 AGBAJI O turnover bad pass (1)                                    |              |           |  |
| 01:38     |  |              |           | 3 NADOLNY C substitution out                             |
| 01:38     |  |              |           | 11 EDWARDS K substitution in                             |
| 01:30     |  | <b>62-58</b> | <b>4</b>  | 15 MCCULLAR K 3pt FG from turnover, jump shot made (12)  |
| 01:30     |  |              |           | 1 SHANNON, JR. T assist (2)                              |
| 00:58     | 2 BRAUN C 3pt FG , jump shot missed                                  |              |           |  |
| 00:49     | 10 WILSON J offensive rebound (11)                                   |              |           |  |
| 00:49     | 10 WILSON J 2pt FG second chance in the paint, dunk, made (11)       | <b>64-58</b> | <b>6</b>  |  |
| 00:44     |  | <b>64-61</b> | <b>3</b>  | 1 SHANNON, JR. T 3pt FG , jump shot made (5)             |
| 00:44     |  |              |           | 11 EDWARDS K assist (2)                                  |



**Texas Tech at Kansas**

02/20/21 Allen Fieldhouse, Lawrence  
2020-21 Men's Basketball

**Officials:** James Luckie, Roger Ayers, Brooks Wells

| Game Time           | KU                                     | Score        | Diff     | TTU  |
|---------------------|--|--------------|----------|--|
| 00:21               | 2 BRAUN C 3pt FG , jump shot made (10) | <b>67-61</b> | <b>6</b> |  |
| 00:21               | 10 WILSON J assist (1)                 |              |          |  |
| 00:10               |  |              |          | 1 SHANNON, JR. T 3pt FG , jump shot missed |
| 00:08               | 00 GARRETT M defensive rebound (3)     |              |          |  |
| 00:08               | 00 GARRETT M foul drawn (1)            |              |          | 0 MCCLUNG M foul shooting (1 - 7)          |
| 00:08               | 00 GARRETT M 1&1 free throw 1 missed   |              |          |  |
| 00:08               |  |              |          | 15 MCCULLAR K defensive rebound (7)        |
| 00:08               |  |              |          | 0 MCCLUNG M 3pt FG , jump shot missed      |
| 00:08               | 2 BRAUN C defensive rebound (6)        |              |          |  |
| <b>END OF GAME</b>  |  |              |          |  |
| <b>KU 67-61 TTU</b> |  |              |          |  |



**Texas Tech at Kansas**

02/20/21 Allen Fieldhouse, Lawrence  
2020-21 Men's Basketball

Officials: James Luckie, Roger Ayers, Brooks Wells

**Texas Tech - 36**

| NO.           | Name                  | Min     | FG    |     |      | Rebounds |    |     | Fouls |    | TP | AS | TO | ST | Blocks |    | +/- |
|---------------|-----------------------|---------|-------|-----|------|----------|----|-----|-------|----|----|----|----|----|--------|----|-----|
|               |                       |         | M-A   | 3P  | FT   | OR       | DR | TOT | PF    | FD |    |    |    |    | BS     | BA |     |
| 14            | Marcus Santos-Silva   | F 14:51 | 2-3   | 0-0 | 2-3  | 3        | 3  | 6   | 3     | 2  | 6  | 0  | 0  | 0  | 0      | 0  | 0   |
| 0             | Mac McClung           | G 16:38 | 3-8   | 1-3 | 1-2  | 0        | 0  | 0   | 1     | 1  | 8  | 0  | 0  | 0  | 0      | 1  | 2   |
| 5             | Micah Peavy           | G 10:20 | 0-1   | 0-0 | 2-4  | 2        | 2  | 4   | 1     | 3  | 2  | 0  | 2  | 0  | 0      | 1  | -8  |
| 11            | Kyler Edwards         | G 16:14 | 1-3   | 1-2 | 0-0  | 0        | 2  | 2   | 0     | 0  | 3  | 2  | 1  | 0  | 0      | 1  | 1   |
| 15            | Kevin McCullar        | G 15:05 | 2-5   | 1-2 | 3-6  | 0        | 1  | 1   | 2     | 5  | 8  | 1  | 0  | 0  | 1      | 0  | 1   |
| 1             | Terrence Shannon, Jr. | 13:30   | 2-3   | 1-2 | 0-0  | 0        | 1  | 1   | 0     | 0  | 5  | 2  | 1  | 0  | 0      | 0  | -3  |
| 2             | Jamarius Burton       | 03:41   | 1-1   | 0-0 | 0-0  | 1        | 0  | 1   | 0     | 0  | 2  | 0  | 0  | 0  | 0      | 0  | -2  |
| 3             | Clarence Nadolny      | 05:12   | 0-0   | 0-0 | 0-0  | 0        | 2  | 2   | 0     | 1  | 0  | 0  | 0  | 0  | 0      | 0  | 6   |
| 10            | Tyreek Smith          | 02:45   | 0-0   | 0-0 | 0-0  | 0        | 2  | 2   | 0     | 0  | 0  | 0  | 0  | 0  | 0      | 0  | -1  |
| 23            | Chibuzo Agbo          | 01:44   | 1-1   | 0-0 | 0-0  | 0        | 0  | 0   | 0     | 0  | 2  | 0  | 0  | 0  | 0      | 0  | 4   |
| 21            | Avery Benson          | 00:16   | 0-0   | 0-0 | 0-0  | 0        | 0  | 0   | 0     | 0  | 0  | 0  | 0  | 0  | 0      | 0  | 0   |
| Team          |                       |         |       |     |      | 0        | 0  | 0   |       |    | 0  |    | 1  |    |        |    |     |
| <b>Totals</b> |                       |         | 12-25 | 4-9 | 8-15 | 6        | 13 | 19  | 7     | 12 | 36 | 5  | 5  | 0  | 1      | 3  | 0   |

| Shooting By Period |       |       |
|--------------------|-------|-------|
| 2nd FG%            | 12-25 | 48.0% |
| 3PT%               | 4-9   | 44.4% |
| FT%                | 8-15  | 53.3% |
| GM FG%             | 12-25 | 48.0% |
| 3PT%               | 4-9   | 44.4% |
| FT%                | 8-15  | 53.3% |

Dead Ball Rebounds: 4, 0

Technical Fouls::NONE

**Kansas - 36**

| NO.           | Name            | Min     | FG    |      |     | Rebounds |    |     | Fouls |    | TP | AS | TO | ST | Blocks |    | +/- |
|---------------|-----------------|---------|-------|------|-----|----------|----|-----|-------|----|----|----|----|----|--------|----|-----|
|               |                 |         | M-A   | 3P   | FT  | OR       | DR | TOT | PF    | FD |    |    |    |    | BS     | BA |     |
| 10            | Jalen Wilson    | F 18:33 | 4-7   | 2-4  | 0-0 | 2        | 3  | 5   | 2     | 0  | 10 | 1  | 0  | 1  | 1      | 0  | 0   |
| 33            | David McCormack | F 18:13 | 2-5   | 0-0  | 1-1 | 2        | 2  | 4   | 2     | 3  | 5  | 1  | 0  | 0  | 0      | 0  | 0   |
| 00            | Marcus Garrett  | G 14:27 | 3-3   | 0-0  | 0-1 | 0        | 1  | 1   | 2     | 1  | 6  | 1  | 1  | 0  | 0      | 0  | 1   |
| 2             | Christian Braun | G 17:45 | 2-10  | 1-7  | 0-0 | 2        | 3  | 5   | 1     | 0  | 5  | 2  | 0  | 0  | 2      | 1  | 2   |
| 30            | Ochai Agbaji    | G 14:20 | 3-6   | 2-4  | 2-2 | 1        | 0  | 1   | 4     | 1  | 10 | 1  | 1  | 1  | 0      | 0  | 3   |
| 3             | Dajuan Harris   | 06:53   | 0-1   | 0-0  | 0-0 | 0        | 0  | 0   | 1     | 0  | 0  | 2  | 0  | 0  | 0      | 0  | -3  |
| 24            | Bryce Thompson  | 08:02   | 0-1   | 0-1  | 0-0 | 0        | 0  | 0   | 0     | 1  | 0  | 0  | 1  | 0  | 0      | 0  | -3  |
| 44            | Mitch Lightfoot | 01:47   | 0-0   | 0-0  | 0-0 | 0        | 0  | 0   | 0     | 1  | 0  | 0  | 0  | 0  | 0      | 0  | 0   |
| Team          |                 |         |       |      |     | 0        | 1  | 1   |       |    | 0  |    | 0  |    |        |    |     |
| <b>Totals</b> |                 |         | 14-33 | 5-16 | 3-4 | 7        | 10 | 17  | 12    | 7  | 36 | 8  | 3  | 2  | 3      | 1  | 0   |

| Shooting By Period |       |       |
|--------------------|-------|-------|
| 2nd FG%            | 14-33 | 42.4% |
| 3PT%               | 5-16  | 31.3% |
| FT%                | 3-4   | 75%   |
| GM FG%             | 14-33 | 42.4% |
| 3PT%               | 5-16  | 31.3% |
| FT%                | 3-4   | 75.0% |

Dead Ball Rebounds: 0, 0

Technical Fouls::NONE

|                  | TTU                       | KU                         |
|------------------|---------------------------|----------------------------|
| Biggest lead     | 0 (1 <sup>st</sup> 20:00) | 12 (2 <sup>nd</sup> 14:48) |
| Best Scoring Run | 7(2 <sup>nd</sup> 1:30)   | 8(2 <sup>nd</sup> 14:48)   |
| Lead Changes     | 0                         |                            |
| Times Tied       | 0                         |                            |
| Time with Lead   | 00:00                     | 19:55                      |

| Points from   | TTU | KU |
|---------------|-----|----|
| Turnovers     | 4   | 0  |
| Paint         | 6   | 12 |
| Second Chance | 7   | 10 |
| Fast Breaks   | 0   | 0  |
| Bench         | 9   | 0  |

|     | Period by Period Scoring |     |     |
|-----|--------------------------|-----|-----|
|     | 1st                      | 2nd | TOT |
| TTU | 25                       | 36  | 61  |
| KU  | 31                       | 36  | 67  |



**Texas Tech at Kansas**

02/20/21 Allen Fieldhouse, Lawrence  
2020-21 Men's Basketball

Officials: James Luckie, Roger Ayers, Brooks Wells

{ Players => All; } FG Types => All; Results => All;

{ Players => All; } FG Types => All; Results => All;

**Kansas**

**Texas Tech**

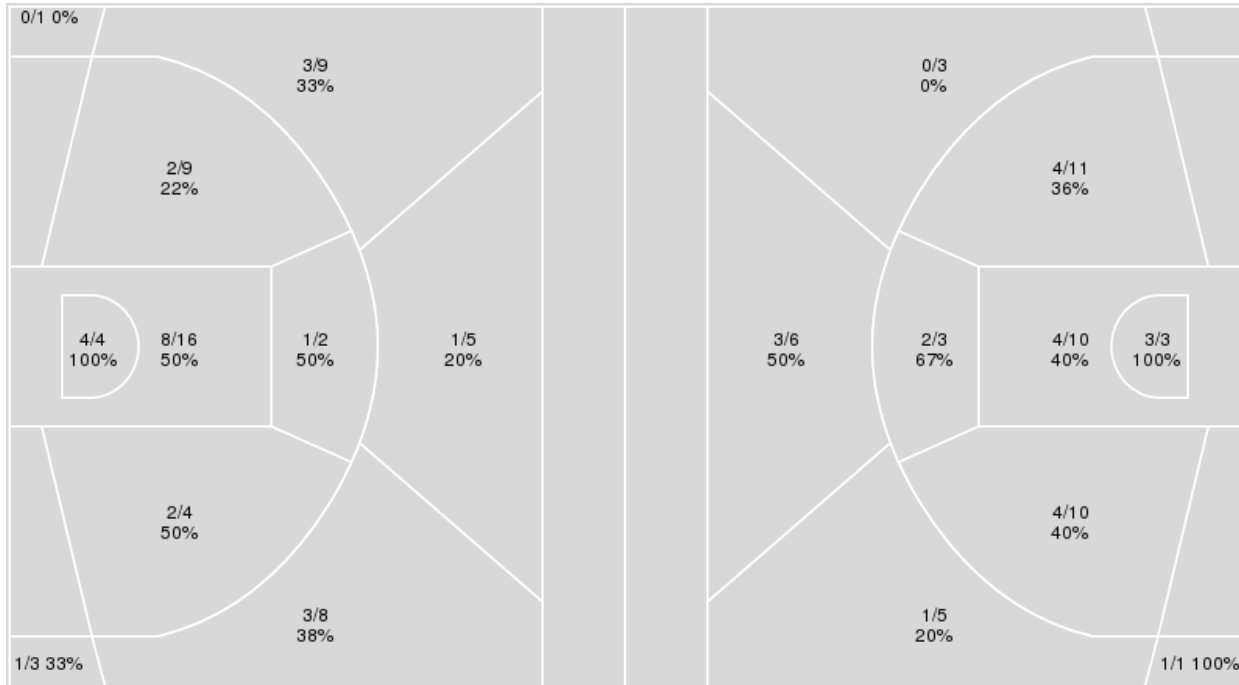

| <b>Kansas</b> | <b>M/A</b> | <b>%</b> |
|---------------|------------|----------|
| Field Goals   | 25/61      | 41       |
| 2 Points      | 17/35      | 49       |
| 3 Points      | 8/26       | 31       |
| Free Throws   | 9/12       | 75       |

| <b>Texas Tech</b> | <b>M/A</b> | <b>%</b> |
|-------------------|------------|----------|
| Field Goals       | 22/52      | 42       |
| 2 Points          | 17/37      | 46       |
| 3 Points          | 5/15       | 33       |
| Free Throws       | 12/19      | 63       |



**Texas Tech at Kansas**

02/20/21 Allen Fieldhouse, Lawrence  
2020-21 Men's Basketball

Officials: James Luckie, Roger Ayers, Brooks Wells

**Texas Tech**

| No | Name                  | Mins  |       | Score   |         | Points Diff |     | Points per Min |      | Assists |     | Rebounds |     | Steals |     | Turnovers |     |
|----|-----------------------|-------|-------|---------|---------|-------------|-----|----------------|------|---------|-----|----------|-----|--------|-----|-----------|-----|
|    |                       | On    | Off   | On      | Off     | On          | Off | On             | Off  | On      | Off | On       | Off | On     | Off | On        | Off |
| 0  | Mac McClung           | 32:53 | 07:07 | 51 - 48 | 10 - 19 | 3           | -9  | 1.55           | 1.41 | 10      | 1   | 30       | 5   | 1      | 1   | 8         | 1   |
| 1  | Terrence Shannon, Jr. | 15:28 | 24:32 | 26 - 32 | 35 - 35 | -6          | 0   | 1.68           | 1.43 | 3       | 8   | 14       | 21  | 0      | 2   | 5         | 4   |
| 2  | Jamarius Burton       | 10:44 | 29:16 | 15 - 22 | 46 - 45 | -7          | 1   | 1.40           | 1.57 | 2       | 9   | 9        | 26  | 2      | 0   | 4         | 5   |
| 3  | Clarence Nadolny      | 08:46 | 31:14 | 15 - 14 | 46 - 53 | 1           | -7  | 1.71           | 1.47 | 1       | 10  | 8        | 27  | 1      | 1   | 3         | 6   |
| 5  | Micah Peavy           | 25:52 | 14:08 | 31 - 43 | 30 - 24 | -12         | 6   | 1.20           | 2.12 | 6       | 5   | 22       | 13  | 1      | 1   | 6         | 3   |
| 10 | Tyreek Smith          | 12:22 | 27:38 | 14 - 19 | 47 - 48 | -5          | -1  | 1.13           | 1.70 | 2       | 9   | 12       | 23  | 1      | 1   | 3         | 6   |
| 11 | Kyler Edwards         | 30:48 | 09:12 | 51 - 51 | 10 - 16 | 0           | -6  | 1.66           | 1.09 | 10      | 1   | 28       | 7   | 2      | 0   | 5         | 4   |
| 14 | Marcus Santos-Silva   | 27:05 | 12:55 | 45 - 50 | 16 - 17 | -5          | -1  | 1.66           | 1.24 | 9       | 2   | 24       | 11  | 1      | 1   | 4         | 5   |
| 15 | Kevin McCullar        | 33:13 | 06:47 | 47 - 51 | 14 - 16 | -4          | -2  | 1.41           | 2.06 | 9       | 2   | 24       | 11  | 0      | 2   | 7         | 2   |
| 21 | Avery Benson          | 00:27 | 39:33 | 0 - 2   | 61 - 65 | -2          | -4  | 0.00           | 1.54 | 0       | 11  | 0        | 35  | 0      | 2   | 0         | 9   |
| 23 | Chibuzo Agbo          | 02:38 | 37:22 | 10 - 3  | 51 - 64 | 7           | -13 | 3.80           | 1.36 | 3       | 8   | 4        | 31  | 1      | 1   | 0         | 9   |

**Kansas**

| No | Name            | Mins  |       | Score   |         | Points Diff |     | Points per Min |      | Assists |     | Rebounds |     | Steals |     | Turnovers |     |
|----|-----------------|-------|-------|---------|---------|-------------|-----|----------------|------|---------|-----|----------|-----|--------|-----|-----------|-----|
|    |                 | On    | Off   | On      | Off     | On          | Off | On             | Off  | On      | Off | On       | Off | On     | Off | On        | Off |
| 00 | Marcus Garrett  | 27:17 | 12:43 | 47 - 38 | 20 - 23 | 9           | -3  | 1.72           | 1.57 | 12      | 5   | 26       | 10  | 1      | 1   | 3         | 3   |
| 2  | Christian Braun | 37:45 | 02:15 | 63 - 55 | 4 - 6   | 8           | -2  | 1.67           | 1.78 | 16      | 1   | 35       | 1   | 2      | 0   | 6         | 0   |
| 3  | Dajuan Harris   | 14:03 | 25:57 | 20 - 25 | 47 - 36 | -5          | 11  | 1.42           | 1.81 | 5       | 12  | 10       | 26  | 1      | 1   | 3         | 3   |
| 10 | Jalen Wilson    | 37:00 | 03:00 | 62 - 59 | 5 - 2   | 3           | 3   | 1.68           | 1.67 | 16      | 1   | 34       | 2   | 1      | 1   | 5         | 1   |
| 24 | Bryce Thompson  | 16:04 | 23:56 | 22 - 26 | 45 - 35 | -4          | 10  | 1.37           | 1.88 | 5       | 12  | 14       | 22  | 1      | 1   | 3         | 3   |
| 30 | Ochai Agbaji    | 27:51 | 12:09 | 54 - 41 | 13 - 20 | 13          | -7  | 1.94           | 1.07 | 14      | 3   | 25       | 11  | 2      | 0   | 4         | 2   |
| 33 | David McCormack | 34:58 | 05:02 | 63 - 53 | 4 - 8   | 10          | -4  | 1.80           | 0.79 | 17      | 0   | 33       | 3   | 1      | 1   | 3         | 3   |
| 44 | Mitch Lightfoot | 05:02 | 34:58 | 4 - 8   | 63 - 53 | -4          | 10  | 0.79           | 1.80 | 0       | 17  | 3        | 33  | 1      | 1   | 3         | 3   |





Officials: James Luckie, Roger Ayers, Brooks Wells

Players => AllFG Types=>AllResults=>All  
**Texas Tech**

**All Field Goals**

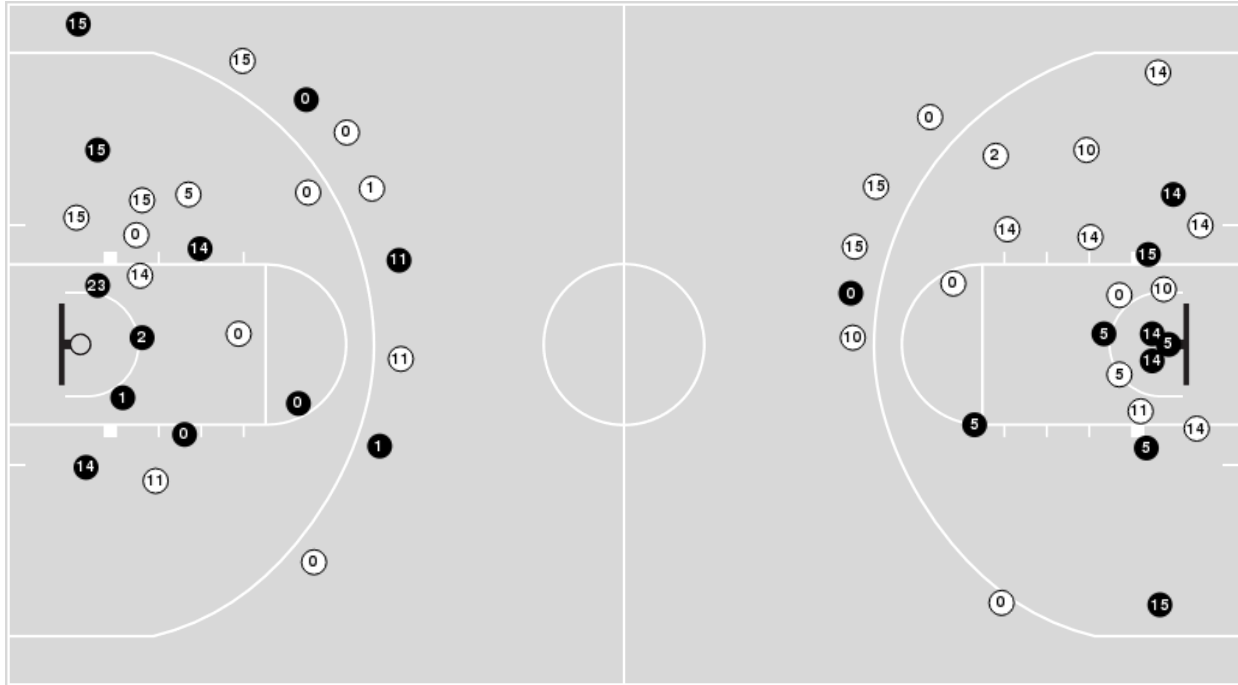

**Blow Up Chart**

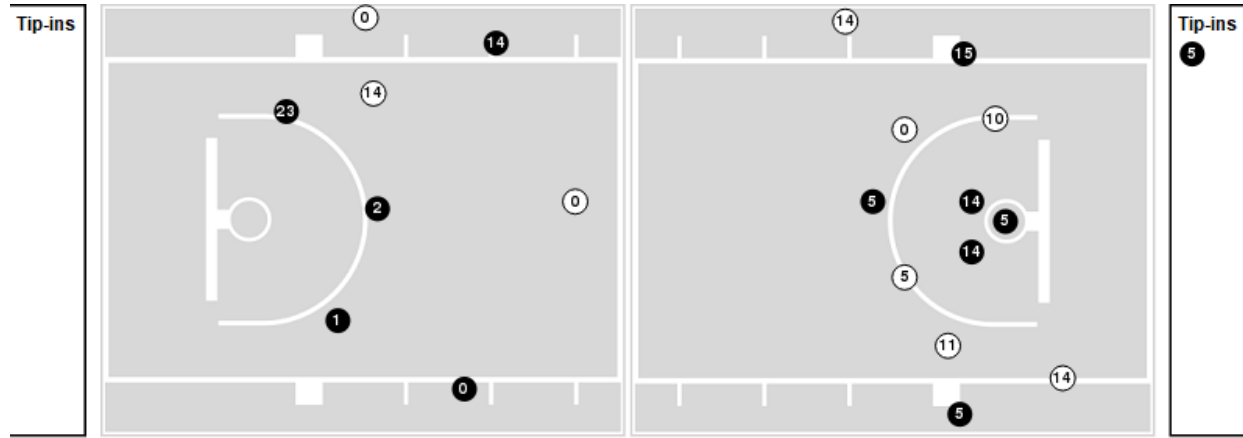

● Made    ○ Missed    N - Player Number

| Texas Tech  | M/A   | %  |
|-------------|-------|----|
| Field Goals | 22/52 | 42 |
| 2 Points    | 17/37 | 46 |
| 3 Points    | 5/15  | 33 |
| Free Throws | 12/19 | 63 |

| Texas Tech           | M/A         | %   |
|----------------------|-------------|-----|
| Points in the Paint  | 14 (7 / 13) | 54  |
| Fast Break Points    | 2 (2/2)     | 100 |
| Second Chance Points | 11 (5/6)    | 83  |
| Effective FG%        | 47          |     |



Officials: James Luckie, Roger Ayers, Brooks Wells

Players => AllFG Types=>AllResults=>All

**Kansas**

**All Field Goals**

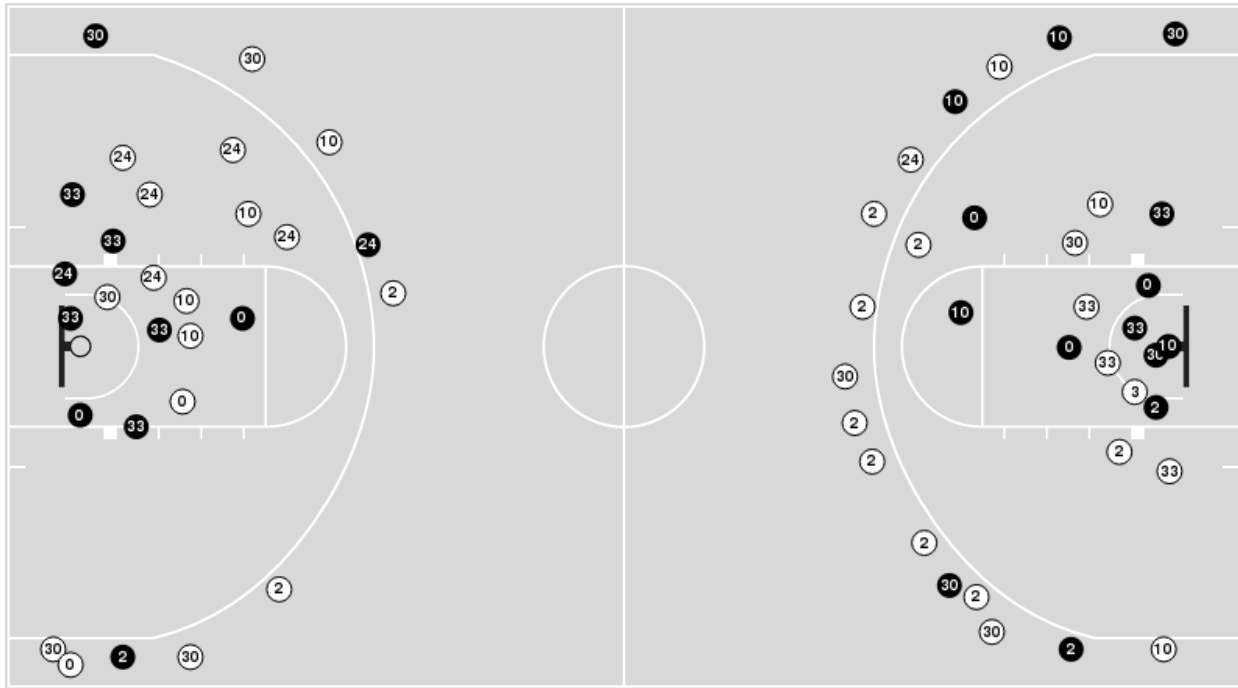

**Blow Up Chart**

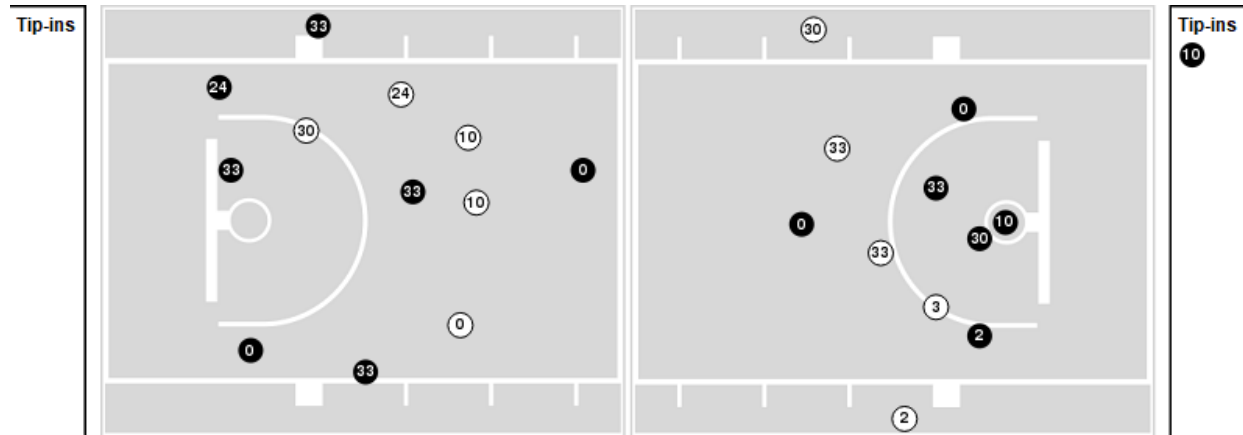

**N** Made    **(N)** Missed    N - Player Number

| Kansas      | M/A   | %  |
|-------------|-------|----|
| Field Goals | 25/61 | 41 |
| 2 Points    | 17/35 | 49 |
| 3 Points    | 8/26  | 31 |
| Free Throws | 9/12  | 75 |

| Kansas               | M/A          | %  |
|----------------------|--------------|----|
| Points in the Paint  | 24 (12 / 20) | 60 |
| Fast Break Points    | 3 (3/5)      | 60 |
| Second Chance Points | 13 (5/8)     | 63 |
| Effective FG%        | 48           |    |



**Texas Tech at Kansas**

02/20/21 Allen Fieldhouse, Lawrence  
2020-21 Men's Basketball

Game Time: 1:00 PM  
Game Duration: 2:07

Officials: James Luckie, Roger Ayers, Brooks Wells

**Texas Tech**

| Lineup  | Quarter On | Time On | Quarter Off | Time Off | Time on Court | Score | Score Diff | Reb | Stl | Tov | Ass | PPP    |
|---|------------|---------|-------------|----------|---------------|-------|------------|-----|-----|-----|-----|--------|
| 0- McClung M/ 5- Peavy M/ 11- Edwards K/ 14- Santos-Silva M/ 15- McCullar K/        | 1          | 20:00   | 1           | 14:46    | 05:14         | 2-5   | -3         | 3   | 0   | 1   | 0   | 0.3333 |
| 1- Shannon, Jr. T/ 2- Burton J/ 3- Nadolny C/ 10- Smith T/ 15- McCullar K/          | 1          | 14:46   | 1           | 12:48    | 01:58         | 2-5   | -3         | 0   | 0   | 1   | 0   | 0.6944 |
| 2- Burton J/ 3- Nadolny C/ 5- Peavy M/ 11- Edwards K/ 14- Santos-Silva M/           | 1          | 12:48   | 1           | 12:41    | 00:07         | 0-2   | -2         | 1   | 0   | 0   | 0   | 0.0000 |
| 0- McClung M/ 2- Burton J/ 11- Edwards K/ 14- Santos-Silva M/ 23- Agbo C/           | 1          | 12:41   | 1           | 12:02    | 00:39         | 4-3   | 1          | 1   | 1   | 0   | 1   | 2.1277 |
| 0- McClung M/ 5- Peavy M/ 11- Edwards K/ 14- Santos-Silva M/ 23- Agbo C/            | 1          | 12:02   | 1           | 11:47    | 00:15         | 2-0   | 2          | 1   | 0   | 0   | 1   | 2.0000 |
| 0- McClung M/ 5- Peavy M/ 11- Edwards K/ 14- Santos-Silva M/ 15- McCullar K/        | 1          | 11:47   | 1           | 09:35    | 02:12         | 4-2   | 2          | 1   | 0   | 0   | 2   | 1.0000 |
| 0- McClung M/ 2- Burton J/ 5- Peavy M/ 14- Santos-Silva M/ 15- McCullar K/          | 1          | 09:35   | 1           | 08:40    | 00:55         | 0-2   | -2         | 0   | 0   | 1   | 0   | 0.0000 |
| 2- Burton J/ 3- Nadolny C/ 5- Peavy M/ 10- Smith T/ 15- McCullar K/                 | 1          | 08:40   | 1           | 08:02    | 00:38         | 0-1   | -1         | 1   | 0   | 0   | 0   | 0.0000 |
| 2- Burton J/ 3- Nadolny C/ 5- Peavy M/ 10- Smith T/ 11- Edwards K/                  | 1          | 08:02   | 1           | 07:11    | 00:51         | 2-1   | 1          | 0   | 1   | 0   | 0   | 2.0000 |
| 0- McClung M/ 2- Burton J/ 5- Peavy M/ 10- Smith T/ 15- McCullar K/                 | 1          | 07:11   | 1           | 05:16    | 01:55         | 2-1   | 1          | 2   | 0   | 1   | 1   | 1.0000 |
| 5- Peavy M/ 10- Smith T/ 11- Edwards K/ 15- McCullar K/ 21- Benson A/               | 1          | 05:16   | 1           | 05:05    | 00:11         | 0-2   | -2         | 0   | 0   | 0   | 0   | 0.0000 |
| 0- McClung M/ 10- Smith T/ 11- Edwards K/ 14- Santos-Silva M/ 15- McCullar K/       | 1          | 05:05   | 1           | 03:14    | 01:51         | 2-2   | 0          | 2   | 0   | 0   | 1   | 0.5000 |
| 0- McClung M/ 5- Peavy M/ 10- Smith T/ 11- Edwards K/ 15- McCullar K/               | 1          | 03:14   | 1           | 01:01    | 02:13         | 2-2   | 0          | 3   | 0   | 0   | 0   | 0.6667 |
| 0- McClung M/ 5- Peavy M/ 11- Edwards K/ 14- Santos-Silva M/ 15- McCullar K/        | 1          | 01:01   | 2           | 16:13    | 04:48         | 8-12  | -4         | 3   | 0   | 1   | 1   | 1.0309 |
| 0- McClung M/ 1- Shannon, Jr. T/ 2- Burton J/ 3- Nadolny C/ 10- Smith T/            | 2          | 16:13   | 2           | 13:28    | 02:45         | 4-5   | -1         | 4   | 0   | 1   | 0   | 1.0000 |
| 1- Shannon, Jr. T/ 5- Peavy M/ 11- Edwards K/ 14- Santos-Silva M/ 15- McCullar K/   | 2          | 13:28   | 2           | 11:16    | 02:12         | 6-6   | 0          | 2   | 0   | 0   | 1   | 2.0833 |
| 0- McClung M/ 1- Shannon, Jr. T/ 5- Peavy M/ 11- Edwards K/ 15- McCullar K/         | 2          | 11:16   | 2           | 10:44    | 00:32         | 0-0   | 0          | 0   | 0   | 1   | 0   | 0.0000 |
| 0- McClung M/ 1- Shannon, Jr. T/ 3- Nadolny C/ 11- Edwards K/ 15- McCullar K/       | 2          | 10:44   | 2           | 10:13    | 00:31         | 0-0   | 0          | 0   | 0   | 1   | 0   | 0.0000 |
| 0- McClung M/ 3- Nadolny C/ 11- Edwards K/ 15- McCullar K/ 23- Agbo C/              | 2          | 10:13   | 2           | 08:52    | 01:21         | 4-0   | 4          | 1   | 0   | 0   | 1   | 2.0000 |
| 0- McClung M/ 11- Edwards K/ 14- Santos-Silva M/ 15- McCullar K/ 23- Agbo C/        | 2          | 08:52   | 2           | 08:29    | 00:23         | 0-0   | 0          | 1   | 0   | 0   | 0   | 0.0000 |
| 0- McClung M/ 2- Burton J/ 5- Peavy M/ 14- Santos-Silva M/ 15- McCullar K/          | 2          | 08:29   | 2           | 08:29    | 00:00         | 1-0   | 1          | 0   | 0   | 0   | 0   | 2.2727 |
| 1- Shannon, Jr. T/ 2- Burton J/ 5- Peavy M/ 14- Santos-Silva M/ 15- McCullar K/     | 2          | 08:29   | 2           | 07:33    | 00:56         | 0-2   | -2         | 0   | 0   | 0   | 0   | 0.0000 |
| 0- McClung M/ 1- Shannon, Jr. T/ 11- Edwards K/ 14- Santos-Silva M/ 15- McCullar K/ | 2          | 07:33   | 2           | 05:35    | 01:58         | 4-4   | 0          | 2   | 0   | 0   | 0   | 2.0000 |
| 0- McClung M/ 5- Peavy M/ 11- Edwards K/ 14- Santos-Silva M/ 15- McCullar K/        | 2          | 05:35   | 2           | 04:36    | 00:59         | 2-0   | 2          | 1   | 0   | 0   | 0   | 1.3889 |
| 0- McClung M/ 1- Shannon, Jr. T/ 5- Peavy M/ 11- Edwards K/ 14- Santos-Silva M/     | 2          | 04:36   | 2           | 02:56    | 01:40         | 0-5   | -5         | 3   | 0   | 1   | 0   | 0.0000 |
| 1- Shannon, Jr. T/ 3- Nadolny C/ 5- Peavy M/ 11- Edwards K/ 15- McCullar K/         | 2          | 02:56   | 2           | 02:42    | 00:14         | 0-0   | 0          | 1   | 0   | 0   | 0   | 0.0000 |
| 0- McClung M/ 1- Shannon, Jr. T/ 3- Nadolny C/ 11- Edwards K/ 15- McCullar K/       | 2          | 02:42   | 2           | 02:42    | 00:00         | 2-0   | 2          | 0   | 0   | 0   | 0   | 2.2727 |
| 0- McClung M/ 1- Shannon, Jr. T/ 3- Nadolny C/ 11- Edwards K/ 21- Benson A/         | 2          | 02:42   | 2           | 02:26    | 00:16         | 0-0   | 0          | 0   | 0   | 0   | 0   | 0.0000 |
| 0- McClung M/ 1- Shannon, Jr. T/ 3- Nadolny C/ 11- Edwards K/ 15- McCullar K/       | 2          | 02:26   | 2           | 02:26    | 00:00         | 0-0   | 0          | 0   | 0   | 0   | 0   | 0.0000 |
| 0- McClung M/ 1- Shannon, Jr. T/ 11- Edwards K/ 14- Santos-Silva M/ 15- McCullar K/ | 2          | 02:26   | 2           | 01:43    | 00:43         | 1-0   | 1          | 1   | 0   | 0   | 0   | 2.2727 |
| 0- McClung M/ 1- Shannon, Jr. T/ 3- Nadolny C/ 14- Santos-Silva M/ 15- McCullar K/  | 2          | 01:43   | 2           | 01:38    | 00:05         | 1-0   | 1          | 0   | 0   | 0   | 0   | 2.2727 |
| 0- McClung M/ 1- Shannon, Jr. T/ 11- Edwards K/ 14- Santos-Silva M/ 15- McCullar K/ | 2          | 01:38   | 2           | 00:00    | 01:38         | 6-5   | 1          | 1   | 0   | 0   | 2   | 1.5000 |



**Texas Tech at Kansas**

02/20/21 Allen Fieldhouse, Lawrence  
2020-21 Men's Basketball

Officials: James Luckie, Roger Ayers, Brooks Wells

**Kansas**

| Lineup  | Quarter On | Time On | Quarter Off | Time Off | Time on Court | Score | Score Diff | Reb | Stl | Tov | Ass | PPP    |
|---|------------|---------|-------------|----------|---------------|-------|------------|-----|-----|-----|-----|--------|
| 00- Garrett M/ 2- Braun C/ 10- Wilson J/ 30- Agbaji O/ 33- McCormack D/   | 1          | 20:00   | 1           | 12:50    | 07:10         | 15-8  | 7          | 8   | 0   | 0   | 5   | 1.3941 |
| 2- Braun C/ 3- Harris D/ 10- Wilson J/ 24- Thompson B/ 44- Lightfoot M/   | 1          | 12:50   | 1           | 09:35    | 03:15         | 2-6   | -4         | 2   | 0   | 2   | 0   | 0.4000 |
| 2- Braun C/ 3- Harris D/ 24- Thompson B/ 30- Agbaji O/ 33- McCormack D/   | 1          | 09:35   | 1           | 08:54    | 00:41         | 2-0   | 2          | 0   | 0   | 0   | 1   | 2.0000 |
| 00- Garrett M/ 2- Braun C/ 24- Thompson B/ 30- Agbaji O/ 33- McCormack D/ | 1          | 08:54   | 1           | 08:02    | 00:52         | 1-0   | 1          | 1   | 0   | 0   | 0   | 0.6944 |
| 00- Garrett M/ 2- Braun C/ 10- Wilson J/ 30- Agbaji O/ 33- McCormack D/   | 1          | 08:02   | 1           | 03:14    | 04:48         | 6-6   | 0          | 3   | 0   | 1   | 1   | 0.8197 |
| 2- Braun C/ 3- Harris D/ 10- Wilson J/ 24- Thompson B/ 33- McCormack D/   | 1          | 03:14   | 2           | 20:00    | 03:14         | 5-5   | 0          | 5   | 0   | 0   | 2   | 1.0000 |
| 00- Garrett M/ 2- Braun C/ 10- Wilson J/ 30- Agbaji O/ 33- McCormack D/   | 2          | 20:00   | 2           | 15:22    | 04:38         | 9-5   | 4          | 2   | 1   | 1   | 3   | 1.2097 |
| 2- Braun C/ 3- Harris D/ 10- Wilson J/ 30- Agbaji O/ 33- McCormack D/     | 2          | 15:22   | 2           | 13:31    | 01:51         | 5-4   | 1          | 1   | 0   | 0   | 1   | 1.2500 |
| 3- Harris D/ 10- Wilson J/ 24- Thompson B/ 30- Agbaji O/ 33- McCormack D/ | 2          | 13:31   | 2           | 11:16    | 02:15         | 4-6   | -2         | 1   | 0   | 0   | 1   | 2.0000 |
| 2- Braun C/ 3- Harris D/ 24- Thompson B/ 30- Agbaji O/ 44- Lightfoot M/   | 2          | 11:16   | 2           | 09:49    | 01:27         | 2-2   | 0          | 1   | 1   | 1   | 0   | 1.0638 |
| 00- Garrett M/ 2- Braun C/ 3- Harris D/ 10- Wilson J/ 44- Lightfoot M/    | 2          | 09:49   | 2           | 09:29    | 00:20         | 0-0   | 0          | 0   | 0   | 0   | 0   | 0.0000 |
| 00- Garrett M/ 2- Braun C/ 3- Harris D/ 10- Wilson J/ 33- McCormack D/    | 2          | 09:29   | 2           | 08:29    | 01:00         | 0-2   | -2         | 0   | 0   | 0   | 0   | 0.0000 |
| 00- Garrett M/ 2- Braun C/ 10- Wilson J/ 24- Thompson B/ 33- McCormack D/ | 2          | 08:29   | 2           | 04:09    | 04:20         | 6-7   | -1         | 4   | 0   | 0   | 1   | 1.2000 |
| 00- Garrett M/ 2- Braun C/ 10- Wilson J/ 30- Agbaji O/ 33- McCormack D/   | 2          | 04:09   | 2           | 00:00    | 04:09         | 10-10 | 0          | 8   | 0   | 1   | 2   | 1.1848 |



**Texas Tech at Kansas**

02/20/21 Allen Fieldhouse, Lawrence  
2020-21 Men's Basketball

Officials: James Luckie, Roger Ayers, Brooks Wells

**Texas Tech**

| Lineup  | Time  | Score | Score Diff | Pts/Min | Reb | Stl | Tov | Ass | PPP    |
|---|-------|-------|------------|---------|-----|-----|-----|-----|--------|
| 0- McClung M/ 5- Peavy M/ 11- Edwards K/ 14- Santos-Silva M/ 15- McCullar K/        | 13:13 | 16-19 | -3         | 1.2106  | 8   | 0   | 2   | 3   | 0.8333 |
| 0- McClung M/ 1- Shannon, Jr. T/ 11- Edwards K/ 14- Santos-Silva M/ 15- McCullar K/ | 04:19 | 11-9  | 2          | 2.5483  | 4   | 0   | 0   | 2   | 1.7081 |
| 0- McClung M/ 1- Shannon, Jr. T/ 2- Burton J/ 3- Nadolny C/ 10- Smith T/            | 02:45 | 4-5   | -1         | 1.4545  | 4   | 0   | 1   | 0   | 1.0000 |
| 0- McClung M/ 5- Peavy M/ 10- Smith T/ 11- Edwards K/ 15- McCullar K/               | 02:13 | 2-2   | 0          | 0.9023  | 3   | 0   | 0   | 0   | 0.6667 |
| 1- Shannon, Jr. T/ 5- Peavy M/ 11- Edwards K/ 14- Santos-Silva M/ 15- McCullar K/   | 02:12 | 6-6   | 0          | 2.7273  | 2   | 0   | 0   | 1   | 2.0833 |
| 1- Shannon, Jr. T/ 2- Burton J/ 3- Nadolny C/ 10- Smith T/ 15- McCullar K/          | 01:58 | 2-5   | -3         | 1.0169  | 0   | 0   | 1   | 0   | 0.6944 |
| 0- McClung M/ 2- Burton J/ 5- Peavy M/ 10- Smith T/ 15- McCullar K/                 | 01:55 | 2-1   | 1          | 1.0435  | 2   | 0   | 1   | 1   | 1.0000 |
| 0- McClung M/ 10- Smith T/ 11- Edwards K/ 14- Santos-Silva M/ 15- McCullar K/       | 01:51 | 2-2   | 0          | 1.0811  | 2   | 0   | 0   | 1   | 0.5000 |
| 0- McClung M/ 1- Shannon, Jr. T/ 5- Peavy M/ 11- Edwards K/ 14- Santos-Silva M/     | 01:40 | 0-5   | -5         | 0.0000  | 3   | 0   | 1   | 0   | 0.0000 |
| 0- McClung M/ 3- Nadolny C/ 11- Edwards K/ 15- McCullar K/ 23- Agbo C/              | 01:21 | 4-0   | 4          | 2.9630  | 1   | 0   | 0   | 1   | 2.0000 |
| 1- Shannon, Jr. T/ 2- Burton J/ 5- Peavy M/ 14- Santos-Silva M/ 15- McCullar K/     | 00:56 | 0-2   | -2         | 0.0000  | 0   | 0   | 0   | 0   | 0.0000 |
| 0- McClung M/ 2- Burton J/ 5- Peavy M/ 14- Santos-Silva M/ 15- McCullar K/          | 00:55 | 1-2   | -1         | 1.0909  | 0   | 0   | 1   | 0   | 0.6944 |
| 2- Burton J/ 3- Nadolny C/ 5- Peavy M/ 10- Smith T/ 11- Edwards K/                  | 00:51 | 2-1   | 1          | 2.3529  | 0   | 1   | 0   | 0   | 2.0000 |
| 0- McClung M/ 2- Burton J/ 11- Edwards K/ 14- Santos-Silva M/ 23- Agbo C/           | 00:39 | 4-3   | 1          | 6.1538  | 1   | 1   | 0   | 1   | 2.1277 |
| 2- Burton J/ 3- Nadolny C/ 5- Peavy M/ 10- Smith T/ 15- McCullar K/                 | 00:38 | 0-1   | -1         | 0.0000  | 1   | 0   | 0   | 0   | 0.0000 |
| 0- McClung M/ 1- Shannon, Jr. T/ 5- Peavy M/ 11- Edwards K/ 15- McCullar K/         | 00:32 | 0-0   | 0          | 0.0000  | 0   | 0   | 1   | 0   | 0.0000 |
| 0- McClung M/ 1- Shannon, Jr. T/ 3- Nadolny C/ 11- Edwards K/ 15- McCullar K/       | 00:31 | 2-0   | 2          | 3.8710  | 0   | 0   | 1   | 0   | 1.0638 |
| 0- McClung M/ 11- Edwards K/ 14- Santos-Silva M/ 15- McCullar K/ 23- Agbo C/        | 00:23 | 0-0   | 0          | 0.0000  | 1   | 0   | 0   | 0   | 0.0000 |
| 0- McClung M/ 1- Shannon, Jr. T/ 3- Nadolny C/ 11- Edwards K/ 21- Benson A/         | 00:16 | 0-0   | 0          | 0.0000  | 0   | 0   | 0   | 0   | 0.0000 |
| 0- McClung M/ 5- Peavy M/ 11- Edwards K/ 14- Santos-Silva M/ 23- Agbo C/            | 00:15 | 2-0   | 2          | 8.0000  | 1   | 0   | 0   | 1   | 2.0000 |
| 1- Shannon, Jr. T/ 3- Nadolny C/ 5- Peavy M/ 11- Edwards K/ 15- McCullar K/         | 00:14 | 0-0   | 0          | 0.0000  | 1   | 0   | 0   | 0   | 0.0000 |
| 5- Peavy M/ 10- Smith T/ 11- Edwards K/ 15- McCullar K/ 21- Benson A/               | 00:11 | 0-2   | -2         | 0.0000  | 0   | 0   | 0   | 0   | 0.0000 |
| 2- Burton J/ 3- Nadolny C/ 5- Peavy M/ 11- Edwards K/ 14- Santos-Silva M/           | 00:07 | 0-2   | -2         | 0.0000  | 1   | 0   | 0   | 0   | 0.0000 |
| 0- McClung M/ 1- Shannon, Jr. T/ 3- Nadolny C/ 14- Santos-Silva M/ 15- McCullar K/  | 00:05 | 1-0   | 1          | 12.0000 | 0   | 0   | 0   | 0   | 2.2727 |



**Texas Tech at Kansas**

02/20/21 Allen Fieldhouse, Lawrence  
2020-21 Men's Basketball

Game Time: 1:00 PM  
Game Duration: 2:07

Officials: James Luckie, Roger Ayers, Brooks Wells

**Kansas**

| Lineup  | Time  | Score | Score Diff | Pts/Min | Reb | Stl | Tov | Ass | PPP    |
|---|-------|-------|------------|---------|-----|-----|-----|-----|--------|
| 00- Garrett M/ 2- Braun C/ 10- Wilson J/ 30- Agbaji O/ 33- McCormack D/   | 20:45 | 40-29 | 11         | 1.9277  | 21  | 1   | 3   | 11  | 1.1779 |
| 00- Garrett M/ 2- Braun C/ 10- Wilson J/ 24- Thompson B/ 33- McCormack D/ | 04:20 | 6-7   | -1         | 1.3846  | 4   | 0   | 0   | 1   | 1.2000 |
| 2- Braun C/ 3- Harris D/ 10- Wilson J/ 24- Thompson B/ 44- Lightfoot M/   | 03:15 | 2-6   | -4         | 0.6154  | 2   | 0   | 2   | 0   | 0.4000 |
| 2- Braun C/ 3- Harris D/ 10- Wilson J/ 24- Thompson B/ 33- McCormack D/   | 03:14 | 5-5   | 0          | 1.5464  | 5   | 0   | 0   | 2   | 1.0000 |
| 3- Harris D/ 10- Wilson J/ 24- Thompson B/ 30- Agbaji O/ 33- McCormack D/ | 02:15 | 4-6   | -2         | 1.7778  | 1   | 0   | 0   | 1   | 2.0000 |
| 2- Braun C/ 3- Harris D/ 10- Wilson J/ 30- Agbaji O/ 33- McCormack D/     | 01:51 | 5-4   | 1          | 2.7027  | 1   | 0   | 0   | 1   | 1.2500 |
| 2- Braun C/ 3- Harris D/ 24- Thompson B/ 30- Agbaji O/ 44- Lightfoot M/   | 01:27 | 2-2   | 0          | 1.3793  | 1   | 1   | 1   | 0   | 1.0638 |
| 00- Garrett M/ 2- Braun C/ 3- Harris D/ 10- Wilson J/ 33- McCormack D/    | 01:00 | 0-2   | -2         | 0.0000  | 0   | 0   | 0   | 0   | 0.0000 |
| 00- Garrett M/ 2- Braun C/ 24- Thompson B/ 30- Agbaji O/ 33- McCormack D/ | 00:52 | 1-0   | 1          | 1.1538  | 1   | 0   | 0   | 0   | 0.6944 |
| 2- Braun C/ 3- Harris D/ 24- Thompson B/ 30- Agbaji O/ 33- McCormack D/   | 00:41 | 2-0   | 2          | 2.9268  | 0   | 0   | 0   | 1   | 2.0000 |
| 00- Garrett M/ 2- Braun C/ 3- Harris D/ 10- Wilson J/ 44- Lightfoot M/    | 00:20 | 0-0   | 0          | 0.0000  | 0   | 0   | 0   | 0   | 0.0000 |