



Officials: John Higgins, Lee Cassell, Jabir Walker

**Texas Southern - 55**

Record: 1-7

NO.	Name	F	Min	FG		3P	FT		Rebounds			Fouls		TP	AS	TO	ST	Blocks		+/-
				M-A	M-A	M-A	OR	DR	TOT	PF	FD	BS	BA							
2	Davon Barnes	F	36:38	9-14	2-3	2-2	1	2	3	4	1	22	0	6	0	0	0	0	0	-32
24	John Walker III	F	33:13	4-12	0-3	2-2	1	1	2	0	4	10	1	2	0	0	0	0	-33	
25	Grayson Carter	F	11:50	0-2	0-1	0-0	1	4	5	1	0	0	1	1	0	0	1	-5		
3	PJ Henry	G	23:09	2-7	2-4	0-0	0	0	0	0	1	6	1	2	0	0	1	-11		
12	Zytarious Mortle	G	30:44	5-9	0-2	1-3	1	5	6	3	2	11	1	3	2	0	0	-29		
5	Joirdon Karl Nicholas		23:01	1-2	0-0	0-2	1	2	3	3	2	2	3	1	1	1	0	-16		
11	Jordan Gilliam		25:29	0-3	0-3	0-0	0	2	2	3	1	0	0	0	0	0	0	-27		
0	Isaiah Marin		02:32	0-1	0-1	0-0	0	0	0	1	0	0	0	0	1	0	0	-7		
20	Kehlin Farooq		08:20	1-1	0-0	0-0	1	1	2	2	0	2	0	0	0	0	0	-3		
14	Kolby Granger		03:22	0-1	0-0	0-0	0	0	0	0	0	0	0	0	0	0	0	1		
23	Shaqir O'Neal		01:42	1-1	0-0	0-0	0	0	0	1	0	2	0	0	0	0	0	2		
Team									2	0	2			0		2				
<b>Totals</b>				23-53	4-17	5-9	8	17	25	18	11	55	7	18	3	1	3	-32		

Shooting By Period		
1st FG%	10-28	35.7%
3PT%	2-10	20.0%
FT%	3-5	60%
2nd FG%	13-25	52.0%
3PT%	2-7	28.6%
FT%	2-4	50%
GM FG%	23-53	43.4%
3PT%	4-17	23.5%
FT%	5-9	55.6%

Dead Ball Rebounds: 3, 0

Technical Fouls: NONE

**Kansas - 87**

Record: 7-1

NO.	Name	F	Min	FG		3P	FT		Rebounds			Fouls		TP	AS	TO	ST	Blocks		+/-
				M-A	M-A	M-A	OR	DR	TOT	PF	FD	BS	BA							
10	Jalen Wilson	F	30:05	8-16	5-10	1-2	0	5	5	1	3	22	6	1	1	1	0	28		
24	KJ Adams, Jr.	F	26:17	4-6	0-0	2-3	0	2	2	1	2	10	4	2	0	1	0	37		
1	Joseph Yesufu	G	29:35	4-7	3-5	3-4	0	3	3	2	2	14	3	1	1	0	0	32		
3	Dajuan Harris	G	29:01	1-2	1-2	2-2	0	2	2	1	1	5	9	1	3	0	0	16		
4	Gradey Dick	G	29:44	6-11	2-6	1-2	3	3	6	0	4	15	1	2	3	0	0	25		
11	MJ Rice		21:31	6-9	2-4	5-6	1	2	3	3	4	19	0	1	0	0	1	11		
23	Ernest Udeh Jr.		07:25	0-1	0-0	0-2	4	1	5	2	1	0	0	0	1	0	0	-4		
35	Zuby Ejiofor		10:45	1-1	0-0	0-2	2	3	5	0	1	2	0	1	1	1	0	15		
21	Zach Clemence		10:10	0-1	0-1	0-0	0	0	0	1	0	0	0	0	1	0	0	2		
20	Michael Jankovich		03:45	0-1	0-1	0-0	0	0	0	0	0	0	0	0	0	0	0	0		
22	Dillon Wilhite		01:42	0-0	0-0	0-0	0	0	0	0	0	0	0	0	0	0	0	-2		
Team									2	2	4			0		0				
<b>Totals</b>				30-55	13-29	14-23	12	23	35	11	18	87	23	11	9	3	1	32		

Shooting By Period		
1st FG%	15-29	51.7%
3PT%	6-15	40.0%
FT%	4-6	66.7%
2nd FG%	15-26	57.7%
3PT%	7-14	50.0%
FT%	10-17	58.8%
GM FG%	30-55	54.5%
3PT%	13-29	44.8%
FT%	14-23	60.9%

Dead Ball Rebounds: 5, 0

Technical Fouls: NONE

	TSU	KAN
Biggest lead	2 (1st 18:57)	34 (2nd 1:46)
Best Scoring Run	4 (1st 13:15)	13 (1st 6:03)
Lead Changes	1	
Times Tied	0	
Time with Lead	00:23	38:34

Points from	TSU	KAN
Turnovers	14	22
Paint	28	28
Second Chance	8	5
Fast Breaks	11	20
Bench	6	21

	Period by Period Scoring		
	1st	2nd	TOT
TSU	25	30	55
KAN	40	47	87



**Period 1**

**Quarter Starters:**

<b>KAN</b>	1 Yesufu J	3 Harris D	4 Dick G	10 Wilson J	24 Adams, Jr. K
<b>TSU</b>	2 Barnes D	3 Henry P	12 Mortle Z	24 Walker III J	25 Carter G

Game Time	KAN	Score	Diff	TSU
20:00	24 ADAMS, JR. K jumpball lost			24 WALKER III J jumpball won
19:39				25 CARTER G 3pt FG , jump shot missed
19:30	1 YESUFU J defensive rebound (1)			
19:19	10 WILSON J 2pt FG outside the paint, jump shot missed			
19:16				25 CARTER G defensive rebound (1)
18:57		<b>0-2</b>	<b>-2</b>	24 WALKER III J 2pt FG in the paint, turnaround jump shot made (2)
18:34	10 WILSON J 3pt FG , jump shot made (3)	<b>3-2</b>	<b>1</b>	
18:34	24 ADAMS, JR. K assist (1)			
18:15				3 HENRY P 2pt FG in the paint, jump shot blocked
18:15	24 ADAMS, JR. K block (1)			
18:11	3 HARRIS D defensive rebound (1)			
18:08	1 YESUFU J 3pt FG fast break, jump shot made (3)	<b>6-2</b>	<b>4</b>	
18:08	3 HARRIS D assist (1)			
17:38				2 BARNES D 2pt FG outside the paint, jump shot missed
17:34	10 WILSON J defensive rebound (1)			
17:28	10 WILSON J 3pt FG , jump shot missed			
17:25				12 MORTLE Z defensive rebound (1)
17:05				3 HENRY P 2pt FG in the paint, jump shot missed
17:01	3 HARRIS D defensive rebound (2)			
16:44	4 DICK G 3pt FG , jump shot made (3)	<b>9-2</b>	<b>7</b>	
16:44	3 HARRIS D assist (2)			
16:21				12 MORTLE Z 2pt FG in the paint, jump shot missed
16:15				25 CARTER G offensive rebound (2)
16:11				3 HENRY P 3pt FG second chance, jump shot missed
16:09	defensive rebound (5)			
16:09				3 HENRY P substitution out
16:09				25 CARTER G substitution out
16:09				5 NICHOLAS J substitution in
16:09				11 GILLIAM J substitution in
15:55	Timeout media			
15:39	10 WILSON J 3pt FG , jump shot missed			
15:36	4 DICK G offensive rebound (1)			
15:27	10 WILSON J 2pt FG second chance outside the paint, jump shot missed			
15:24				11 GILLIAM J defensive rebound (1)
15:12				2 BARNES D 2pt FG outside the paint, jump shot missed
15:07	4 DICK G defensive rebound (2)			
15:07	4 DICK G foul drawn (1)			11 GILLIAM J foul personal (1 - 1)
14:49	24 ADAMS, JR. K 2pt FG in the paint, dunk, made (2)	<b>11-2</b>	<b>9</b>	
14:49	10 WILSON J assist (1)			
14:29		<b>11-4</b>	<b>7</b>	12 MORTLE Z 2pt FG in the paint, layup made (2)
14:10	4 DICK G foul drawn (2)			5 NICHOLAS J foul shooting (1 - 2)
14:10	4 DICK G free throw 1 - 2 missed			



**Texas Southern at Kansas**

11/28/22 Allen Fieldhouse, Lawrence  
2022-23 Men's Basketball

**Game Time:** 7:00 PM  
**Game Duration:** 1:47  
**Attendance:** 16,300

**Officials:** John Higgins, Lee Cassell, Jabir Walker

Game Time	KAN	Score	Diff	TSU
14:10	offensive dead ball rebound (1)			
14:10	24 ADAMS, JR. K substitution out			
14:10	23 UDEH JR. E substitution in			
14:10	4 DICK G free throw 2 - 2 made (4)	<b>12-4</b>	<b>8</b>	
14:10	4 DICK G substitution out			
14:10	11 RICE M substitution in			
14:10				12 MORTLE Z substitution out
14:10				3 HENRY P substitution in
13:41		<b>12-6</b>	<b>6</b>	2 BARNES D 2pt FG in the paint, layup made (2)
13:41				3 HENRY P assist (1)
13:30	23 UDEH JR. E foul offensive (1 - 1)			11 GILLIAM J foul drawn (1)
13:30	23 UDEH JR. E turnover offensive (1)			
13:15		<b>12-8</b>	<b>4</b>	2 BARNES D 2pt FG from turnover in the paint, layup made (4)
12:57	10 WILSON J 2pt FG in the paint, driving layup made (5)	<b>14-8</b>	<b>6</b>	
12:37	23 UDEH JR. E foul shooting (2 - 2)			5 NICHOLAS J foul drawn (1)
12:37				5 NICHOLAS J free throw 1 - 2 missed
12:37				offensive dead ball rebound (1)
12:37	1 YESUFU J substitution out			
12:37	4 DICK G substitution in			
12:37				5 NICHOLAS J free throw 2 - 2 missed
12:37	23 UDEH JR. E defensive rebound (1)			
12:23	4 DICK G 3pt FG , jump shot missed			
12:19	23 UDEH JR. E offensive rebound (2)			
12:14	4 DICK G 3pt FG second chance, jump shot missed			
12:10				11 GILLIAM J defensive rebound (2)
11:57				24 WALKER III J 3pt FG , jump shot missed
11:53				2 BARNES D offensive rebound (1)
11:52				2 BARNES D 2pt FG second chance in the paint, layup missed
11:50				5 NICHOLAS J offensive rebound (1)
11:48		<b>14-10</b>	<b>4</b>	2 BARNES D 2pt FG second chance in the paint, layup made (6)
11:48				5 NICHOLAS J assist (1)
11:47	Timeout 30 Sec			
11:47				Timeout media
11:47	11 RICE M substitution out			
11:47	24 ADAMS, JR. K substitution in			
11:29	3 HARRIS D 3pt FG , jump shot missed			
11:28	offensive rebound (10)			
11:28	23 UDEH JR. E substitution out			
11:28	35 EJIOFOR Z substitution in			
11:28	4 DICK G 2pt FG second chance in the paint, jump shot made (6)	<b>16-10</b>	<b>6</b>	
11:28	24 ADAMS, JR. K assist (2)			
11:01				2 BARNES D turnover bad pass (1)
10:38	10 WILSON J 3pt FG from turnover, jump shot made (8)	<b>19-10</b>	<b>9</b>	
10:38	3 HARRIS D assist (3)			
10:12	4 DICK G steal (1)			2 BARNES D turnover bad pass (2)
10:05	24 ADAMS, JR. K 2pt FG from turnover outside the paint, jump shot missed			
10:03				5 NICHOLAS J defensive rebound (2)



**Texas Southern at Kansas**

11/28/22 Allen Fieldhouse, Lawrence  
2022-23 Men's Basketball

**Game Time:** 7:00 PM  
**Game Duration:** 1:47  
**Attendance:** 16,300

**Officials:** John Higgins, Lee Cassell, Jabir Walker

Game Time	KAN	Score	Diff	TSU
09:54	10 WILSON J steal (1)			3 HENRY P turnover bad pass (1)
09:51	10 WILSON J foul drawn (1)			2 BARNES D foul personal (1 - 3)
09:51	3 HARRIS D substitution out			
09:51	1 YESUFU J substitution in			
09:51				24 WALKER III J substitution out
09:51				25 CARTER G substitution in
09:51				2 BARNES D substitution out
09:51				12 MORTLE Z substitution in
09:35	4 DICK G 3pt FG from turnover, jump shot missed			
09:32				12 MORTLE Z defensive rebound (2)
09:22				12 MORTLE Z 3pt FG , jump shot missed
09:19	10 WILSON J defensive rebound (2)			
09:02	24 ADAMS, JR. K 2pt FG in the paint, driving layup missed			
09:00				25 CARTER G defensive rebound (3)
08:42				25 CARTER G 2pt FG in the paint, jump shot blocked
08:42	10 WILSON J block (1)			
08:37	35 EJIOFOR Z defensive rebound (1)			
08:33	1 YESUFU J 2pt FG in the paint, driving layup made (5)	<b>21-10</b>	<b>11</b>	
08:11				5 NICHOLAS J turnover bad pass (1)
08:11	10 WILSON J substitution out			
08:11	11 RICE M substitution in			
08:11				3 HENRY P substitution out
08:11				5 NICHOLAS J substitution out
08:11				0 MARIN I substitution in
08:11				2 BARNES D substitution in
08:11				25 CARTER G substitution out
08:11				24 WALKER III J substitution in
07:54	1 YESUFU J foul drawn (1)			0 MARIN I foul shooting (1 - 4)
07:54	Timeout media			
07:54	1 YESUFU J free throw 1 - 2 made (6)	<b>22-10</b>	<b>12</b>	
07:54	1 YESUFU J free throw 2 - 2 made (7)	<b>23-10</b>	<b>13</b>	
07:35	4 DICK G steal (2)			12 MORTLE Z turnover bad pass (1)
07:32	4 DICK G turnover lost ball (1)			12 MORTLE Z steal (1)
07:19	11 RICE M foul personal (1 - 3)			24 WALKER III J foul drawn (1)
07:04				0 MARIN I 3pt FG from turnover, jump shot missed
07:00	4 DICK G defensive rebound (3)			
06:49	11 RICE M 3pt FG , jump shot missed			
06:46	35 EJIOFOR Z offensive rebound (2)			
06:42	1 YESUFU J 3pt FG second chance, jump shot missed			
06:39				2 BARNES D defensive rebound (2)
06:34				11 GILLIAM J 3pt FG , jump shot missed
06:30	35 EJIOFOR Z defensive rebound (3)			
06:26	4 DICK G 2pt FG fast break outside the paint, jump shot made (8)	<b>25-10</b>	<b>15</b>	
06:07	35 EJIOFOR Z steal (1)			24 WALKER III J turnover lost ball (1)
06:03	35 EJIOFOR Z 2pt FG fast break from turnover in the paint, dunk, made (2)	<b>27-10</b>	<b>17</b>	
06:03	24 ADAMS, JR. K assist (3)			
06:02				Timeout 30 Sec
06:02	1 YESUFU J substitution out			



**Texas Southern at Kansas**

11/28/22 Allen Fieldhouse, Lawrence  
2022-23 Men's Basketball

**Game Time:** 7:00 PM  
**Game Duration:** 1:47  
**Attendance:** 16,300

**Officials:** John Higgins, Lee Cassell, Jabir Walker

Game Time	KAN	Score	Diff	TSU
06:02	35 EJIOFOR Z substitution out			
06:02	3 HARRIS D substitution in			
06:02	10 WILSON J substitution in			
06:02				0 MARIN I substitution out
06:02				3 HENRY P substitution in
05:48	24 ADAMS, JR. K foul shooting (1 - 4)			24 WALKER III J foul drawn (2)
05:48		<b>27-11</b>	<b>16</b>	24 WALKER III J free throw 1 - 2 made (3)
05:48		<b>27-12</b>	<b>15</b>	24 WALKER III J free throw 2 - 2 made (4)
05:32	24 ADAMS, JR. K 2pt FG in the paint, dunk, made (4)	<b>29-12</b>	<b>17</b>	
05:32	3 HARRIS D assist (4)			
05:09		<b>29-14</b>	<b>15</b>	24 WALKER III J 2pt FG outside the paint, jump shot made (6)
04:56	10 WILSON J 3pt FG , jump shot made (11)	<b>32-14</b>	<b>18</b>	
04:56	3 HARRIS D assist (5)			
04:35				11 GILLIAM J substitution out
04:35				5 NICHOLAS J substitution in
04:25				3 HENRY P 2pt FG outside the paint, jump shot missed
04:22	4 DICK G defensive rebound (4)			
04:18	24 ADAMS, JR. K foul drawn (1)			12 MORTLE Z foul shooting (1 - 5)
04:18	24 ADAMS, JR. K free throw fast break 1 - 2 made (5)	<b>33-14</b>	<b>19</b>	
04:18	24 ADAMS, JR. K free throw fast break 2 - 2 missed			
04:16				5 NICHOLAS J defensive rebound (3)
04:16	11 RICE M foul personal (2 - 5)			5 NICHOLAS J foul drawn (2)
04:01				2 BARNES D turnover bad pass (3)
03:52	10 WILSON J 3pt FG from turnover, jump shot missed			
03:48				12 MORTLE Z defensive rebound (3)
03:44		<b>33-16</b>	<b>17</b>	12 MORTLE Z 2pt FG fast break in the paint, layup made (4)
03:36	4 DICK G 2pt FG outside the paint, jump shot made (10)	<b>35-16</b>	<b>19</b>	
03:36	10 WILSON J assist (2)			
03:21				24 WALKER III J 3pt FG , jump shot missed
03:17				12 MORTLE Z offensive rebound (4)
03:15				12 MORTLE Z 3pt FG second chance, jump shot missed
03:13	11 RICE M defensive rebound (1)			
03:13	11 RICE M foul drawn (1)			5 NICHOLAS J foul personal (2 - 6)
03:13	Timeout media			
03:13	11 RICE M substitution out			
03:13	24 ADAMS, JR. K substitution out			
03:13	1 YESUFU J substitution in			
03:13	21 CLEMENCE Z substitution in			
03:05	21 CLEMENCE Z foul offensive (1 - 6)			3 HENRY P foul drawn (1)
03:05	21 CLEMENCE Z turnover offensive (1)			
02:52		<b>35-19</b>	<b>16</b>	2 BARNES D 3pt FG from turnover, jump shot made (9)
02:52				12 MORTLE Z assist (1)
02:23	10 WILSON J 2pt FG in the paint, driving layup missed			
02:19				2 BARNES D defensive rebound (3)
02:01				5 NICHOLAS J 2pt FG in the paint, driving layup missed
01:58	1 YESUFU J defensive rebound (2)			
01:56	4 DICK G 2pt FG fast break in the paint, layup made (12)	<b>37-19</b>	<b>18</b>	
01:56	1 YESUFU J assist (1)			
01:31	10 WILSON J foul drawn (2)			2 BARNES D foul offensive (2 - 7)



**Texas Southern at Kansas**

11/28/22 Allen Fieldhouse, Lawrence  
2022-23 Men's Basketball

**Game Time:** 7:00 PM  
**Game Duration:** 1:47  
**Attendance:** 16,300

**Officials:** John Higgins, Lee Cassell, Jabir Walker

Game Time	KAN	Score	Diff	TSU
01:31				2 BARNES D turnover offensive (4)
01:16	3 HARRIS D turnover lost ball (1)			5 NICHOLAS J steal (1)
01:12		<b>37-21</b>	<b>16</b>	12 MORTLE Z 2pt FG fast break from turnover outside the paint, jump shot made (6)
01:12				5 NICHOLAS J assist (2)
01:12	1 YESUFU J foul shooting (1 - 7)			12 MORTLE Z foul drawn (1)
01:12	1 YESUFU J substitution out			
01:12	21 CLEMENCE Z substitution out			
01:12	11 RICE M substitution in			
01:12	24 ADAMS, JR. K substitution in			
01:12				5 NICHOLAS J substitution out
01:12				25 CARTER G substitution in
01:12		<b>37-22</b>	<b>15</b>	12 MORTLE Z free throw fast break 1 - 1 made (7)
00:59	4 DICK G turnover travel (2)			
00:43				2 BARNES D 2pt FG from turnover in the paint, jump shot missed
00:42	defensive rebound (19)			
00:32	10 WILSON J 3pt FG , jump shot made (14)	<b>40-22</b>	<b>18</b>	
00:32	3 HARRIS D assist (6)			
00:04		<b>40-25</b>	<b>15</b>	3 HENRY P 3pt FG , jump shot made (3)
<b>END OF PERIOD</b>				
<b>KAN 40-25 TSU</b>				



Texas Southern at Kansas

11/28/22 Allen Fieldhouse, Lawrence  
2022-23 Men's Basketball

Game Time: 7:00 PM  
Game Duration: 1:47  
Attendance: 16,300

Officials: John Higgins, Lee Cassell, Jabir Walker

Texas Southern - 25

NO.	Name	Min	FG			Rebounds			Fouls		TP	AS	TO	ST	Blocks		+/-
			M-A	3P	FT	OR	DR	TOT	PF	FD					BS	BA	
2	Davon Barnes	F 18:20	4-8	1-1	0-0	1	2	3	2	0	9	0	4	0	0	0	-13
24	John Walker III	F 18:20	2-4	0-2	2-2	0	0	0	0	2	6	0	1	0	0	0	-13
25	Grayson Carter	F 06:43	0-2	0-1	0-0	1	2	3	0	0	0	0	0	0	0	1	-8
3	PJ Henry	G 15:52	1-5	1-2	0-0	0	0	0	0	1	3	1	1	0	0	1	-8
12	Zytarious Mortle	G 15:41	3-6	0-2	1-1	1	3	4	1	1	7	1	1	1	0	0	-14
5	Joirdon Karl Nicholas	11:21	0-1	0-0	0-2	1	2	3	2	2	0	2	1	1	0	0	-2
11	Jordan Gilliam	11:34	0-1	0-1	0-0	0	2	2	1	1	0	0	0	0	0	0	-11
0	Isaiah Marin	02:09	0-1	0-1	0-0	0	0	0	1	0	0	0	0	0	0	0	-6
Team						0	0	0			0		0				
<b>Totals</b>			10-28	2-10	3-5	4	11	15	7	7	25	4	8	2	0	2	-15

Shooting By Period		
1st FG%	10-28	35.7%
3PT%	2-10	20.0%
FT%	3-5	60%
GM FG%	10-28	35.7%
3PT%	2-10	20.0%
FT%	3-5	60.0%

Dead Ball Rebounds: 1, 0

Technical Fouls::NONE

Kansas - 40

NO.	Name	Min	FG			Rebounds			Fouls		TP	AS	TO	ST	Blocks		+/-
			M-A	3P	FT	OR	DR	TOT	PF	FD					BS	BA	
10	Jalen Wilson	F 17:51	5-11	4-7	0-0	0	2	2	0	2	14	2	0	1	1	0	9
24	KJ Adams, Jr.	F 15:36	2-4	0-0	1-2	0	0	0	1	1	5	3	0	0	1	0	21
1	Joseph Yesufu	G 13:13	2-3	1-2	2-2	0	2	2	1	1	7	1	0	0	0	0	11
3	Dajuan Harris	G 16:11	0-1	0-1	0-0	0	2	2	0	0	0	6	1	0	0	0	7
4	Gradey Dick	G 18:27	5-8	1-4	1-2	1	3	4	0	2	12	0	2	2	0	0	17
11	MJ Rice	08:33	0-1	0-1	0-0	0	1	1	2	1	0	0	0	0	0	0	3
23	Ernest Udeh Jr.	02:42	0-0	0-0	0-0	1	1	2	2	0	0	0	1	0	0	0	-3
35	Zuby Ejiofor	05:26	1-1	0-0	0-0	1	2	3	0	0	2	0	0	1	0	0	13
21	Zach Clemence	02:01	0-0	0-0	0-0	0	0	0	1	0	0	0	1	0	0	0	-3
Team						1	2	3			0		0				
<b>Totals</b>			15-29	6-15	4-6	4	15	19	7	7	40	12	5	4	2	0	15

Shooting By Period		
1st FG%	15-29	51.7%
3PT%	6-15	40.0%
FT%	4-6	66.7%
GM FG%	15-29	51.7%
3PT%	6-15	40.0%
FT%	4-6	66.7%

Dead Ball Rebounds: 1, 0

Technical Fouls::NONE

	TSU	KAN
Biggest lead	2 (1st 18:57)	19 (1st 4:18)
Best Scoring Run	4 (1st 13:15)	13 (1st 6:03)
Lead Changes	1	
Times Tied	0	
Time with Lead	00:23	18:34

	TSU	KAN
Points from		
Turnovers	8	7
Paint	12	14
Second Chance	2	2
Fast Breaks	5	10
Bench	0	2

	Period by Period Scoring		
	1st	2nd	TOT
TSU	25	30	55
KAN	40	47	87



**Texas Southern at Kansas**

11/28/22 Allen Fieldhouse, Lawrence  
2022-23 Men's Basketball

**Game Time:** 7:00 PM  
**Game Duration:** 1:47  
**Attendance:** 16,300

**Officials:** John Higgins, Lee Cassell, Jabir Walker

**Period 2**

**Quarter Starters:**

<b>KAN</b>	1 Yesufu J	3 Harris D	4 Dick G	10 Wilson J	24 Adams, Jr. K
<b>TSU</b>	2 Barnes D	3 Henry P	5 Nicholas J	12 Mortle Z	24 Walker III J

Game Time	KAN	Score	Diff	TSU
20:00	11 RICE M substitution out			
20:00	1 YESUFU J substitution in			
20:00				24 WALKER III J substitution out
20:00				5 NICHOLAS J substitution in
20:00				25 CARTER G substitution out
20:00				24 WALKER III J substitution in
19:46	10 WILSON J foul offensive (1 - 1)			24 WALKER III J foul drawn (3)
19:46	10 WILSON J turnover offensive (1)			
19:27				3 HENRY P turnover lost ball (2)
19:13	24 ADAMS, JR. K 2pt FG from turnover in the paint, layup made (7)	<b>42-25</b>	<b>17</b>	
19:13	4 DICK G assist (1)			
18:42				3 HENRY P 3pt FG , jump shot missed
18:42				offensive dead ball rebound (2)
18:42				turnover shot clock (10)
18:41				3 HENRY P substitution out
18:41				11 GILLIAM J substitution in
18:31	1 YESUFU J 3pt FG from turnover, jump shot made (10)	<b>45-25</b>	<b>20</b>	
18:31	3 HARRIS D assist (7)			
18:10				24 WALKER III J 2pt FG in the paint, layup missed
18:07	24 ADAMS, JR. K defensive rebound (1)			
18:02	3 HARRIS D 3pt FG fast break, jump shot made (3)	<b>48-25</b>	<b>23</b>	
18:02	10 WILSON J assist (3)			
17:56				Timeout 30 Sec
17:47				12 MORTLE Z turnover lost ball (2)
17:32	24 ADAMS, JR. K 2pt FG from turnover in the paint, layup made (9)	<b>50-25</b>	<b>25</b>	
17:32	10 WILSON J assist (4)			
17:32	24 ADAMS, JR. K foul drawn (2)			11 GILLIAM J foul shooting (2 - 1)
17:32	24 ADAMS, JR. K free throw 1 - 1 made (10)	<b>51-25</b>	<b>26</b>	
17:22	4 DICK G steal (3)			2 BARNES D turnover lost ball (5)
17:04	24 ADAMS, JR. K turnover bad pass (1)			
16:58		<b>51-27</b>	<b>24</b>	2 BARNES D 2pt FG fast break from turnover outside the paint, jump shot made (11)
16:44	4 DICK G 3pt FG , jump shot made (15)	<b>54-27</b>	<b>27</b>	
16:44	1 YESUFU J assist (2)			
16:21				24 WALKER III J 2pt FG in the paint, layup missed
16:15				24 WALKER III J offensive rebound (1)
16:15		<b>54-29</b>	<b>25</b>	24 WALKER III J 2pt FG second chance in the paint, layup made (8)
16:07	1 YESUFU J turnover bad pass (1)			12 MORTLE Z steal (2)
16:04		<b>54-31</b>	<b>23</b>	12 MORTLE Z 2pt FG fast break from turnover in the paint, dunk, made (9)
15:45	10 WILSON J 3pt FG , jump shot made (17)	<b>57-31</b>	<b>26</b>	
15:45	3 HARRIS D assist (8)			





**Texas Southern at Kansas**

11/28/22 Allen Fieldhouse, Lawrence  
2022-23 Men's Basketball

**Game Time:** 7:00 PM  
**Game Duration:** 1:47  
**Attendance:** 16,300

**Officials:** John Higgins, Lee Cassell, Jabir Walker

Game Time	KAN	Score	Diff	TSU
15:24	3 HARRIS D steal (1)			2 BARNES D turnover bad pass (6)
15:18	10 WILSON J 3pt FG from turnover, jump shot missed			
15:13	4 DICK G offensive rebound (5)			
15:03	Timeout media			
15:03	1 YESUFU J substitution out			
15:03	11 RICE M substitution in			
14:56	11 RICE M foul drawn (2)			11 GILLIAM J foul shooting (3 - 2)
14:56	11 RICE M free throw 1 - 2 missed			
14:56	offensive dead ball rebound (2)			
14:56	11 RICE M free throw 2 - 2 made (1)	<b>58-31</b>	<b>27</b>	
14:29		<b>58-33</b>	<b>25</b>	5 NICHOLAS J 2pt FG in the paint, layup made (2)
14:29				24 WALKER III J assist (1)
14:09	4 DICK G 2pt FG outside the paint, jump shot missed			
14:05				12 MORTLE Z defensive rebound (5)
14:04		<b>58-35</b>	<b>23</b>	12 MORTLE Z 2pt FG fast break in the paint, driving layup made (11)
13:41	11 RICE M 3pt FG , jump shot made (4)	<b>61-35</b>	<b>26</b>	
13:41	10 WILSON J assist (5)			
13:17		<b>61-37</b>	<b>24</b>	2 BARNES D 2pt FG in the paint, layup made (13)
13:07	4 DICK G foul drawn (3)			2 BARNES D foul personal (3 - 3)
13:07	4 DICK G substitution out			
13:07	24 ADAMS, JR. K substitution out			
13:07	1 YESUFU J substitution in			
13:07	21 CLEMENCE Z substitution in			
12:59	11 RICE M turnover bad pass (1)			
12:44		<b>61-39</b>	<b>22</b>	2 BARNES D 2pt FG from turnover in the paint, layup made (15)
12:32	11 RICE M foul drawn (3)			12 MORTLE Z foul shooting (2 - 4)
12:32	11 RICE M free throw 1 - 2 made (5)	<b>62-39</b>	<b>23</b>	
12:32	11 RICE M free throw 2 - 2 made (6)	<b>63-39</b>	<b>24</b>	
12:16				11 GILLIAM J 3pt FG , jump shot missed
12:13	11 RICE M defensive rebound (2)			
11:59	10 WILSON J 2pt FG in the paint, hook shot made (19)	<b>65-39</b>	<b>26</b>	
11:34	1 YESUFU J foul personal (2 - 2)			24 WALKER III J foul drawn (4)
11:34	Timeout media			
11:34	3 HARRIS D substitution out			
11:34	24 ADAMS, JR. K substitution in			
11:32				24 WALKER III J turnover lost ball (2)
11:09	11 RICE M 3pt FG from turnover, jump shot made (9)	<b>68-39</b>	<b>29</b>	
11:09	24 ADAMS, JR. K assist (4)			
10:39				12 MORTLE Z 2pt FG in the paint, driving layup missed
10:35	24 ADAMS, JR. K defensive rebound (2)			
10:29	10 WILSON J 2pt FG outside the paint, jump shot made (21)	<b>70-39</b>	<b>31</b>	
10:04				24 WALKER III J 2pt FG outside the paint, jump shot missed
10:00	10 WILSON J defensive rebound (3)			
09:43	10 WILSON J foul drawn (3)			5 NICHOLAS J foul shooting (3 - 5)
09:43	10 WILSON J free throw 1 - 2 missed			
09:43	offensive dead ball rebound (3)			
09:43	24 ADAMS, JR. K substitution out			
09:43	4 DICK G substitution in			



**Texas Southern at Kansas**

11/28/22 Allen Fieldhouse, Lawrence  
2022-23 Men's Basketball

**Game Time:** 7:00 PM  
**Game Duration:** 1:47  
**Attendance:** 16,300

**Officials:** John Higgins, Lee Cassell, Jabir Walker

Game Time	KAN	Score	Diff	TSU
09:43				11 GILLIAM J substitution out
09:43				24 WALKER III J substitution out
09:43				3 HENRY P substitution in
09:43				25 CARTER G substitution in
09:43	10 WILSON J free throw 2 - 2 made (22)	<b>71-39</b>	<b>32</b>	
09:43	10 WILSON J substitution out			
09:43	3 HARRIS D substitution in			
09:29		<b>71-41</b>	<b>30</b>	2 BARNES D 2pt FG in the paint, dunk, made (17)
09:29				5 NICHOLAS J assist (3)
09:21	11 RICE M 3pt FG , jump shot blocked			
09:21				5 NICHOLAS J block (1)
09:17	offensive rebound (25)			
09:12	4 DICK G foul drawn (4)			2 BARNES D foul personal (4 - 6)
09:05	4 DICK G 3pt FG second chance, jump shot missed			
09:01				25 CARTER G defensive rebound (4)
08:45	3 HARRIS D steal (2)			12 MORTLE Z turnover bad pass (3)
08:40	11 RICE M 2pt FG fast break from turnover in the paint, dunk, made (11)	<b>73-41</b>	<b>32</b>	
08:40	3 HARRIS D assist (9)			
08:21		<b>73-44</b>	<b>29</b>	2 BARNES D 3pt FG , jump shot made (20)
08:20				Timeout 30 Sec
08:20	Timeout media			
08:20	21 CLEMENCE Z substitution out			
08:20	23 UDEH JR. E substitution in			
08:20				5 NICHOLAS J substitution out
08:20				20 FAROOQ K substitution in
08:13	3 HARRIS D foul drawn (1)			12 MORTLE Z foul personal (3 - 7)
08:13	3 HARRIS D 1&1 free throw 1 made (4)	<b>74-44</b>	<b>30</b>	
08:13	3 HARRIS D 1&1 free throw 2 made (5)	<b>75-44</b>	<b>31</b>	
07:45		<b>75-47</b>	<b>28</b>	3 HENRY P 3pt FG , jump shot made (6)
07:45				25 CARTER G assist (1)
07:32	11 RICE M foul drawn (4)			20 FAROOQ K foul shooting (1 - 8)
07:32	11 RICE M free throw 1 - 2 made (12)	<b>76-47</b>	<b>29</b>	
07:32	11 RICE M free throw 2 - 2 made (13)	<b>77-47</b>	<b>30</b>	
07:10	3 HARRIS D steal (3)			25 CARTER G turnover lost ball (1)
06:42	1 YESUFU J 3pt FG from turnover, jump shot missed			
06:37	4 DICK G offensive rebound (6)			
06:23	1 YESUFU J 2pt FG from turnover second chance in the paint, driving layup missed			
06:18	23 UDEH JR. E offensive rebound (3)			
06:18	23 UDEH JR. E 2pt FG from turnover second chance in the paint, layup missed			
06:18				12 MORTLE Z defensive rebound (6)
06:18	3 HARRIS D foul shooting (1 - 3)			12 MORTLE Z foul drawn (2)
06:18				12 MORTLE Z free throw fast break 1 - 2 missed
06:18				offensive dead ball rebound (3)
06:18				25 CARTER G substitution out
06:18				24 WALKER III J substitution in
06:18				12 MORTLE Z free throw fast break 2 - 2 missed
06:16				offensive rebound (20)



**Texas Southern at Kansas**

11/28/22 Allen Fieldhouse, Lawrence  
2022-23 Men's Basketball

**Game Time:** 7:00 PM  
**Game Duration:** 1:47  
**Attendance:** 16,300

**Officials:** John Higgins, Lee Cassell, Jabir Walker

Game Time	KAN	Score	Diff	TSU
06:05	11 RICE M foul shooting (3 - 4)			2 BARNES D foul drawn (1)
06:05		<b>77-48</b>	<b>29</b>	2 BARNES D free throw 1 - 2 made (21)
06:05		<b>77-49</b>	<b>28</b>	2 BARNES D free throw 2 - 2 made (22)
05:49	11 RICE M 2pt FG in the paint, layup missed			
05:49	11 RICE M offensive rebound (3)			
05:49	11 RICE M 2pt FG second chance in the paint, layup made (15)	<b>79-49</b>	<b>30</b>	
05:19				turnover shot clock (17)
05:19	3 HARRIS D substitution out			
05:19	4 DICK G substitution out			
05:19	23 UDEH JR. E substitution out			
05:19	10 WILSON J substitution in			
05:19	24 ADAMS, JR. K substitution in			
05:19	35 EJIOFOR Z substitution in			
05:02	10 WILSON J 3pt FG from turnover, jump shot missed			
04:59	35 EJIOFOR Z offensive rebound (4)			
04:57	24 ADAMS, JR. K turnover bad pass (2)			
04:57				12 MORTLE Z substitution out
04:57				11 GILLIAM J substitution in
04:29				24 WALKER III J 3pt FG from turnover, jump shot missed
04:26	10 WILSON J defensive rebound (4)			
04:23	11 RICE M 2pt FG fast break in the paint, dunk, made (17)	<b>81-49</b>	<b>32</b>	
04:23	10 WILSON J assist (6)			
03:57				24 WALKER III J 2pt FG in the paint, driving layup missed
03:54	10 WILSON J defensive rebound (5)			
03:45	35 EJIOFOR Z turnover bad pass (1)			
03:45	Timeout media			
03:45	11 RICE M substitution out			
03:45	20 JANKOVICH M substitution in			
03:45				3 HENRY P substitution out
03:45				0 MARIN I substitution in
03:24	1 YESUFU J steal (1)			0 MARIN I turnover bad pass (1)
03:22	1 YESUFU J foul drawn (2)			20 FAROOQ K foul personal (2 - 9)
03:22	10 WILSON J substitution out			
03:22	24 ADAMS, JR. K substitution out			
03:22	11 RICE M substitution in			
03:22	21 CLEMENCE Z substitution in			
03:22	1 YESUFU J 1&1 free throw 1 made (11)	<b>82-49</b>	<b>33</b>	
03:22				0 MARIN I substitution out
03:22				14 GRANGER K substitution in
03:22	1 YESUFU J 1&1 free throw 2 missed			
03:19				24 WALKER III J defensive rebound (2)
03:05		<b>82-51</b>	<b>31</b>	24 WALKER III J 2pt FG outside the paint, jump shot made (10)
02:52	11 RICE M 2pt FG in the paint, driving layup made (19)	<b>84-51</b>	<b>33</b>	
02:52	1 YESUFU J assist (3)			
02:21				24 WALKER III J 2pt FG outside the paint, jump shot missed
02:14				20 FAROOQ K offensive rebound (1)
02:14		<b>84-53</b>	<b>31</b>	20 FAROOQ K 2pt FG second chance in the paint, layup made (2)
02:06	20 JANKOVICH M 3pt FG , jump shot missed			



**Texas Southern at Kansas**

11/28/22 Allen Fieldhouse, Lawrence  
2022-23 Men's Basketball

**Game Time:** 7:00 PM  
**Game Duration:** 1:47  
**Attendance:** 16,300

**Officials:** John Higgins, Lee Cassell, Jabir Walker

Game Time	KAN	Score	Diff	TSU
02:03				20 FAROOQ K defensive rebound (2)
01:54				2 BARNES D 3pt FG , jump shot missed
01:50	1 YESUFU J defensive rebound (3)			
01:46	1 YESUFU J 3pt FG fast break, jump shot made (14)	<b>87-53</b>	<b>34</b>	
01:42	1 YESUFU J substitution out			
01:42	11 RICE M substitution out			
01:42	22 WILHITE D substitution in			
01:42	23 UDEH JR. E substitution in			
01:42				2 BARNES D substitution out
01:42				24 WALKER III J substitution out
01:42				23 O'NEAL S substitution in
01:42				25 CARTER G substitution in
01:18		<b>87-55</b>	<b>32</b>	23 O'NEAL S 2pt FG outside the paint, jump shot made (2)
01:02	35 EJIOFOR Z foul drawn (1)			25 CARTER G foul shooting (1 - 10)
01:02	35 EJIOFOR Z free throw 1 - 2 missed			
01:02	offensive dead ball rebound (4)			
01:02	35 EJIOFOR Z free throw 2 - 2 missed			
01:01	23 UDEH JR. E offensive rebound (4)			
00:57	21 CLEMENCE Z 3pt FG second chance, jump shot missed			
00:54	23 UDEH JR. E offensive rebound (5)			
00:45	23 UDEH JR. E foul drawn (1)			23 O'NEAL S foul shooting (1 - 11)
00:45	23 UDEH JR. E free throw 1 - 2 missed			
00:45	offensive dead ball rebound (5)			
00:45	23 UDEH JR. E free throw 2 - 2 missed			
00:40				25 CARTER G defensive rebound (5)
00:27				14 GRANGER K 2pt FG in the paint, layup blocked
00:27	35 EJIOFOR Z block (1)			
00:26				offensive rebound (25)
00:25				11 GILLIAM J 3pt FG second chance, jump shot missed
00:20	35 EJIOFOR Z defensive rebound (5)			
<b>END OF GAME</b>				
<b>KAN 87-55 TSU</b>				



Texas Southern at Kansas

11/28/22 Allen Fieldhouse, Lawrence  
2022-23 Men's Basketball

Game Time: 7:00 PM  
Game Duration: 1:47  
Attendance: 16,300

Officials: John Higgins, Lee Cassell, Jabir Walker

Texas Southern - 30

NO.	Name	F	Min	FG			Rebounds			Fouls		TP	AS	TO	ST	Blocks		+/-	
				M-A	M-A	M-A	OR	DR	TOT	PF	FD					BS	BA		
2	Davon Barnes	F	18:18	5-6	1-2	2-2	0	0	0	2	1	13	0	2	0	0	0	-19	
24	John Walker III	F	14:53	2-8	0-1	0-0	1	1	2	0	2	4	1	1	0	0	0	-20	
25	Grayson Carter	F	05:07	0-0	0-0	0-0	0	2	2	1	0	0	1	1	0	0	0	3	
3	PJ Henry	G	07:17	1-2	1-2	0-0	0	0	0	0	0	3	0	1	0	0	0	-3	
12	Zytarious Mortle	G	15:03	2-3	0-0	0-2	0	2	2	2	1	4	0	2	1	0	0	-15	
5	Jairdon Karl Nicholas		11:40	1-1	0-0	0-0	0	0	0	1	0	2	1	0	0	1	0	-14	
11	Jordan Gilliam		13:55	0-2	0-2	0-0	0	0	0	2	0	0	0	0	0	0	0	-16	
20	Kehlin Farooq		08:20	1-1	0-0	0-0	1	1	2	2	0	2	0	0	0	0	0	-3	
0	Isaiah Marin		00:23	0-0	0-0	0-0	0	0	0	0	0	0	0	1	0	0	0	-1	
14	Kolby Granger		03:22	0-1	0-0	0-0	0	0	0	0	0	0	0	0	0	0	1	1	
23	Shaqir O'Neal		01:42	1-1	0-0	0-0	0	0	0	1	0	2	0	0	0	0	0	2	
Team							2	0	2			0		2					
<b>Totals</b>				13-25	2-7	2-4	4	6	10	11	4	30	3	10	1	1	1	1	-17

Shooting By Period		
2nd FG%	13-25	52.0%
3PT%	2-7	28.6%
FT%	2-4	50%
GM FG%	13-25	52.0%
3PT%	2-7	28.6%
FT%	2-4	50.0%

Dead Ball Rebounds: 2, 0

Technical Fouls::NONE

Kansas - 47

NO.	Name	F	Min	FG			Rebounds			Fouls		TP	AS	TO	ST	Blocks		+/-
				M-A	M-A	M-A	OR	DR	TOT	PF	FD					BS	BA	
10	Jalen Wilson	F	12:14	3-5	1-3	1-2	0	3	3	1	1	8	4	1	0	0	0	19
24	KJ Adams, Jr.	F	10:41	2-2	0-0	1-1	0	2	2	0	1	5	1	2	0	0	0	16
1	Joseph Yesufu	G	16:22	2-4	2-3	1-2	0	1	1	1	1	7	2	1	1	0	0	21
3	Dajuan Harris	G	12:50	1-1	1-1	2-2	0	0	0	1	1	5	3	0	3	0	0	9
4	Gradey Dick	G	11:17	1-3	1-2	0-0	2	0	2	0	2	3	1	0	1	0	0	8
11	MJ Rice		12:58	6-8	2-3	5-6	1	1	2	1	3	19	0	1	0	0	1	8
21	Zach Clemence		08:09	0-1	0-1	0-0	0	0	0	0	0	0	0	0	0	0	0	5
23	Ernest Udeh Jr.		04:43	0-1	0-0	0-2	3	0	3	0	1	0	0	0	0	0	0	-1
35	Zuby Ejofofor		05:19	0-0	0-0	0-2	1	1	2	0	1	0	0	1	0	1	0	2
20	Michael Jankovich		03:45	0-1	0-1	0-0	0	0	0	0	0	0	0	0	0	0	0	0
22	Dillon Wilhite		01:42	0-0	0-0	0-0	0	0	0	0	0	0	0	0	0	0	0	-2
Team							1	0	1			0		0				
<b>Totals</b>				15-26	7-14	10-17	8	8	16	4	11	47	11	6	5	1	1	17

Shooting By Period		
2nd FG%	15-26	57.7%
3PT%	7-14	50.0%
FT%	10-17	58.8%
GM FG%	15-26	57.7%
3PT%	7-14	50.0%
FT%	10-17	58.8%

Dead Ball Rebounds: 4, 0

Technical Fouls::NONE

	TSU	KAN
Biggest lead	0 (1st 20:00)	34 (2nd 1:46)
Best Scoring Run	4(2nd 16:04)	11(2nd 17:32)
Lead Changes	0	
Times Tied	0	
Time with Lead	00:00	19:13

Points from	TSU	KAN
Turnovers	6	15
Paint	16	14
Second Chance	6	3
Fast Breaks	6	10
Bench	6	19

	Period by Period Scoring		
	1st	2nd	TOT
TSU	25	30	55
KAN	40	47	87



**Officials:** John Higgins, Lee Cassell, Jabir Walker

{ Players => All; } FG Types => All; Results => All;

{ Players => All; } FG Types => All; Results => All;

**Kansas**

**Texas Southern**

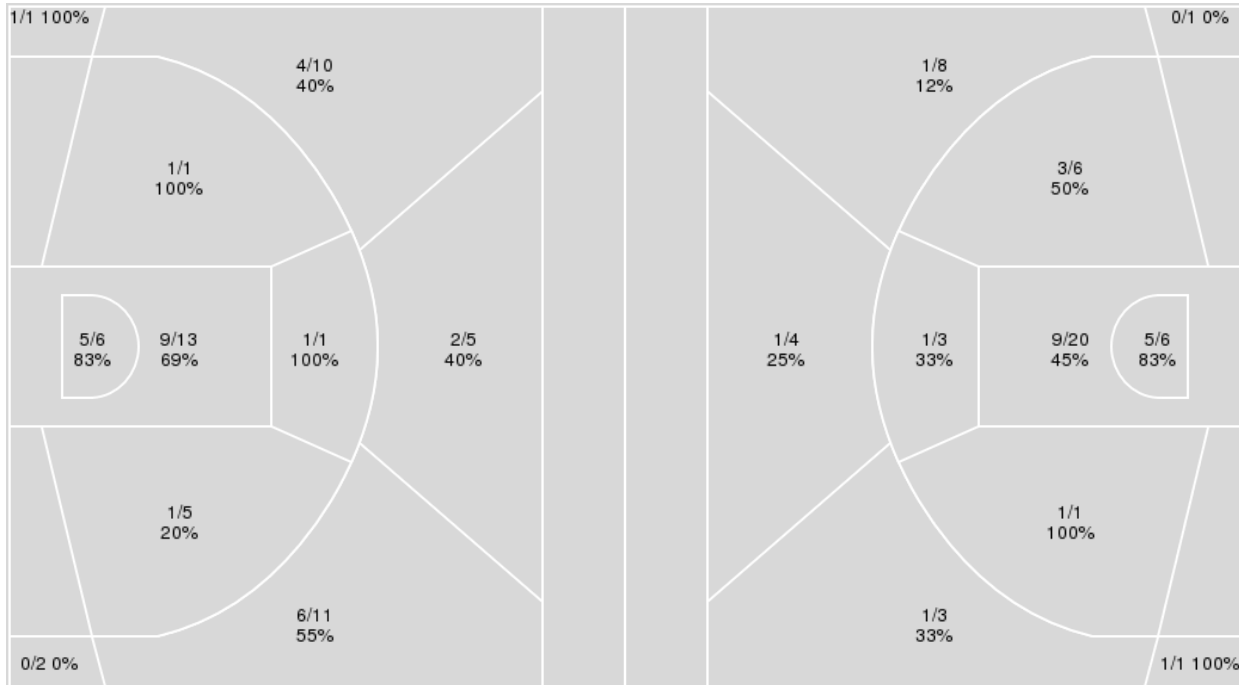

<b>Kansas</b>	<b>M/A</b>	<b>%</b>
Field Goals	30/55	55
2 Points	17/26	65
3 Points	13/29	45
Free Throws	14/23	61

<b>Texas Southern</b>	<b>M/A</b>	<b>%</b>
Field Goals	23/53	43
2 Points	19/36	53
3 Points	4/17	24
Free Throws	5/9	56



**Texas Southern at Kansas**

11/28/22 Allen Fieldhouse, Lawrence  
2022-23 Men's Basketball

Game Time: 7:00 PM  
Game Duration: 1:47  
Attendance: 16,300

Officials: John Higgins, Lee Cassell, Jabir Walker

**Texas Southern**

No	Name	Mins		Score		Points Diff		Points per Min		Assists		Rebounds		Steals		Turnovers	
		On	Off	On	Off	On	Off	On	Off	On	Off	On	Off	On	Off	On	Off
0	Isaiah Marin	02:32	37:28	0 - 7	55 - 80	-7	-25	0.00	1.47	0	7	1	24	1	2	3	15
2	Davon Barnes	36:38	03:22	53 - 85	2 - 2	-32	0	1.45	0.59	7	0	21	4	3	0	17	1
3	PJ Henry	23:09	16:51	33 - 44	22 - 43	-11	-21	1.43	1.31	6	1	16	9	1	2	11	7
5	Joirdon Karl Nicholas	23:01	16:59	34 - 50	21 - 37	-16	-16	1.48	1.24	6	1	14	11	2	1	13	5
11	Jordan Gilliam	25:29	14:31	32 - 59	23 - 28	-27	-5	1.26	1.58	3	4	15	10	2	1	11	7
12	Zytarious Mortle	30:44	09:16	43 - 72	12 - 15	-29	-3	1.40	1.29	5	2	16	9	3	0	14	4
14	Kolby Granger	03:22	36:38	6 - 5	49 - 82	1	-33	1.78	1.34	0	7	5	20	0	3	0	18
20	Kehlin Farooq	08:20	31:40	11 - 14	44 - 73	-3	-29	1.32	1.39	1	6	7	18	0	3	3	15
23	Shaqir O'Neal	01:42	38:18	2 - 0	53 - 87	2	-34	1.18	1.38	0	7	2	23	0	3	0	18
24	John Walker III	33:13	06:47	45 - 78	10 - 9	-33	1	1.35	1.47	5	2	19	6	3	0	15	3
25	Grayson Carter	11:50	28:10	16 - 21	39 - 66	-5	-27	1.35	1.38	2	5	9	16	0	3	3	15

**Kansas**

No	Name	Mins		Score		Points Diff		Points per Min		Assists		Rebounds		Steals		Turnovers	
		On	Off	On	Off	On	Off	On	Off	On	Off	On	Off	On	Off	On	Off
1	Joseph Yesufu	29:35	10:25	67 - 35	20 - 20	32	0	2.26	1.92	16	7	26	9	7	2	10	1
3	Dajuan Harris	29:01	10:59	65 - 49	22 - 6	16	16	2.24	2.00	19	4	21	14	6	3	8	3
4	Gradey Dick	29:44	10:16	68 - 43	19 - 12	25	7	2.29	1.85	20	3	25	10	8	1	7	4
10	Jalen Wilson	30:05	09:55	67 - 39	20 - 16	28	4	2.23	2.02	20	3	24	11	5	4	10	1
11	MJ Rice	21:31	18:29	49 - 38	38 - 17	11	21	2.28	2.06	10	13	19	16	4	5	6	5
20	Michael Jankovich	03:45	36:15	6 - 6	81 - 49	0	32	1.60	2.23	1	22	4	31	1	8	0	11
21	Zach Clemence	10:10	29:50	20 - 18	67 - 37	2	30	1.97	2.25	4	19	9	26	1	8	3	8
22	Dillon Wilhite	01:42	38:18	0 - 2	87 - 53	-2	34	0.00	2.27	0	23	3	32	0	9	0	11
23	Ernest Udeh Jr.	07:25	32:35	9 - 13	78 - 42	-4	36	1.21	2.39	0	23	9	26	1	8	1	10
24	KJ Adams, Jr.	26:17	13:43	63 - 26	24 - 29	37	-5	2.40	1.75	20	3	23	12	7	2	7	4
35	Zuby Ejiofor	10:45	29:15	21 - 6	66 - 49	15	17	1.95	2.26	5	18	12	23	5	4	3	8



Players => AllFG Types=>AllResults=>All  
**Texas Southern**

**All Field Goals**

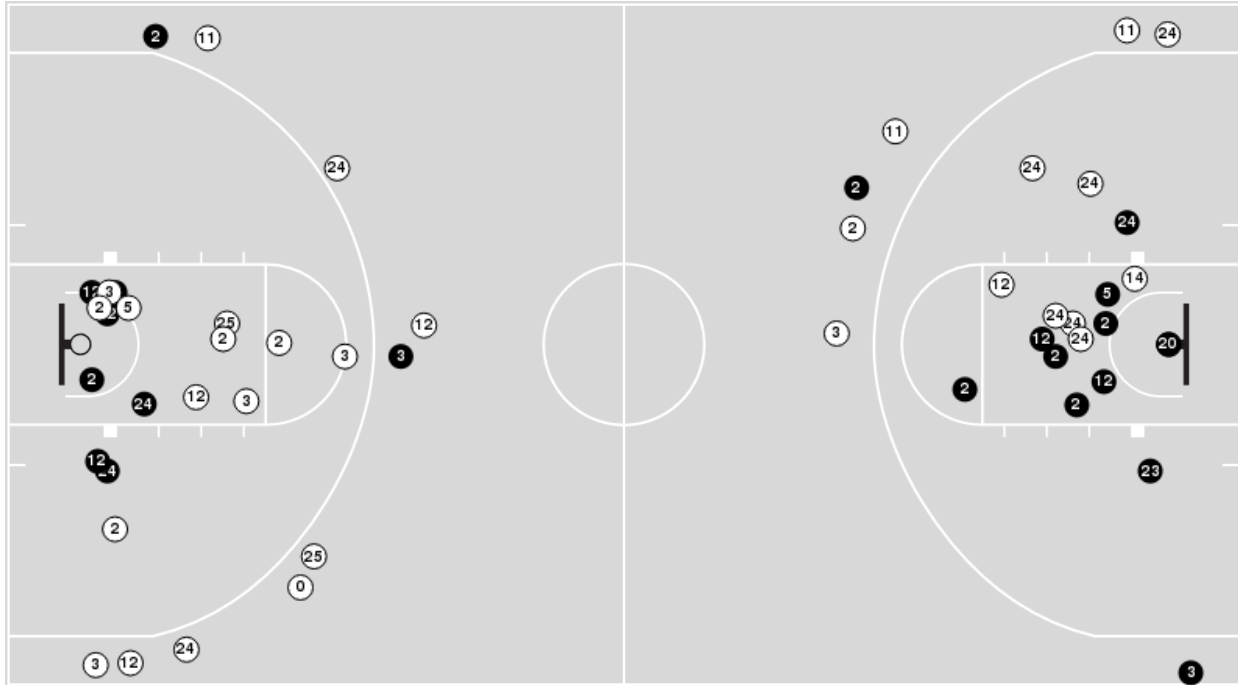

**Blow Up Chart**

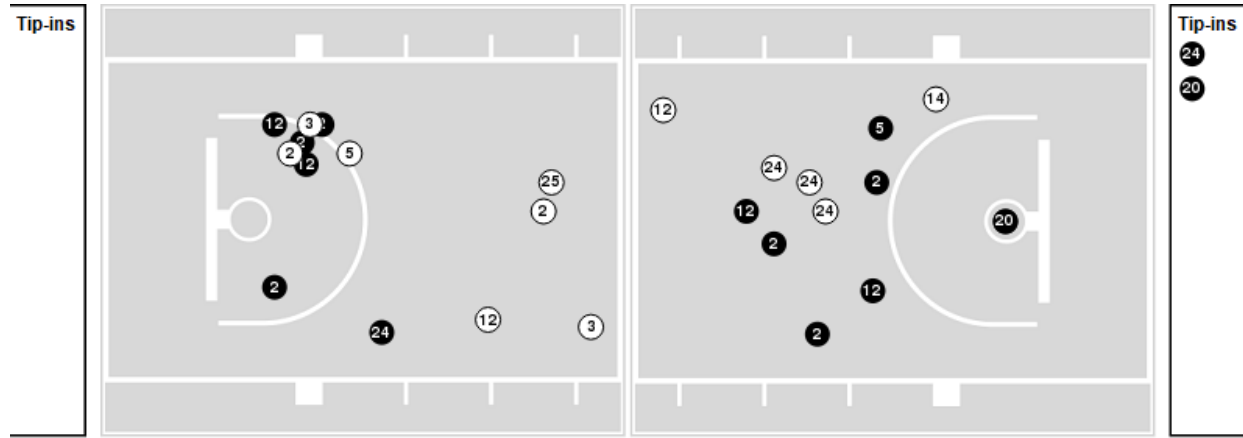

**N** Made    **(N)** Missed    N - Player Number

Texas Southern	M/A	%
Field Goals	23/53	43
2 Points	19/36	53
3 Points	4/17	24
Free Throws	5/9	56

Texas Southern	M/A	%
Points in the Paint	28 (14 / 26)	54
Fast Break Points	11 (6/8)	75
Second Chance Points	8 (5/9)	56
Effective FG%	47	





**Officials:** John Higgins, Lee Cassell, Jabir Walker

Players => AllFG Types=>AllResults=>All

**Kansas**

**All Field Goals**

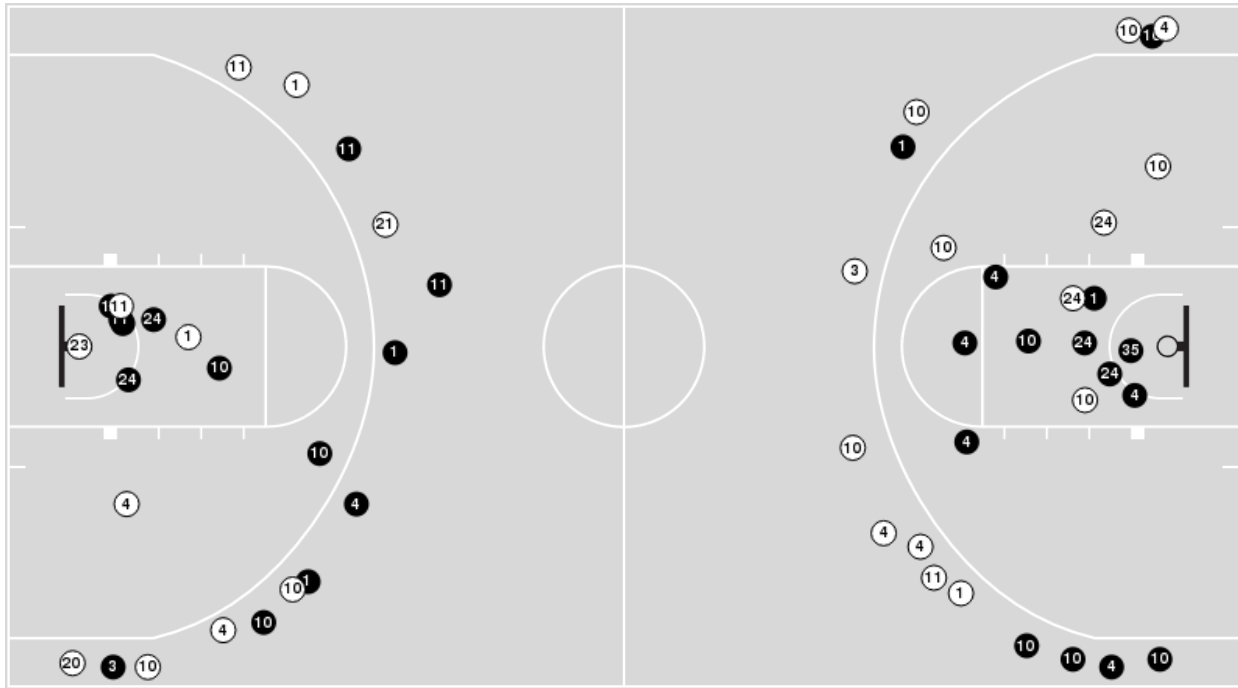

**Blow Up Chart**

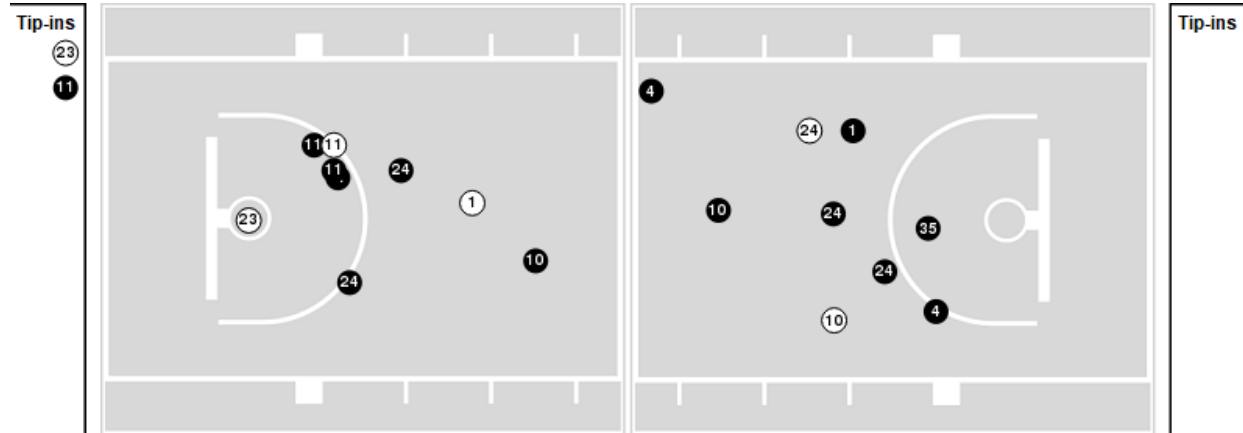

● Made    ○ Missed    N - Player Number

Kansas	M/A	%
Field Goals	30/55	55
2 Points	17/26	65
3 Points	13/29	45
Free Throws	14/23	61

Kansas	M/A	%
Points in the Paint	28 (14 / 19)	74
Fast Break Points	20 (9/10)	90
Second Chance Points	5 (3/13)	23
Effective FG%	66	



**Texas Southern at Kansas**

11/28/22 Allen Fieldhouse, Lawrence  
2022-23 Men's Basketball

**Game Time:** 7:00 PM  
**Game Duration:** 1:47  
**Attendance:** 16,300

**Officials:** John Higgins, Lee Cassell, Jabir Walker

**Texas Southern**

Lineup	Quarter On	Time On	Quarter Off	Time Off	Time on Court	Score	Score Diff	Reb	Stl	Tov	Ass	PPP
2- Barnes D/ 3- Henry P/ 12- Mortle Z/ 24- Walker III J/ 25- Carter G/	1	20:00	1	16:09	03:51	2-9	-7	3	0	0	0	0.3333
2- Barnes D/ 5- Nicholas J/ 11- Gilliam J/ 12- Mortle Z/ 24- Walker III J/	1	16:09	1	14:10	01:59	2-3	-1	1	0	0	0	1.0000
2- Barnes D/ 3- Henry P/ 5- Nicholas J/ 11- Gilliam J/ 24- Walker III J/	1	14:10	1	09:51	04:19	6-7	-1	4	0	3	2	0.8721
2- Barnes D/ 3- Henry P/ 5- Nicholas J/ 11- Gilliam J/ 25- Carter G/	1	09:51	1	09:51	00:00	0-0	0	0	0	0	0	0.0000
3- Henry P/ 5- Nicholas J/ 11- Gilliam J/ 12- Mortle Z/ 25- Carter G/	1	09:51	1	08:11	01:40	0-2	-2	2	0	1	0	0.0000
0- Marin I/ 2- Barnes D/ 11- Gilliam J/ 12- Mortle Z/ 25- Carter G/	1	08:11	1	08:11	00:00	0-0	0	0	0	0	0	0.0000
0- Marin I/ 2- Barnes D/ 11- Gilliam J/ 12- Mortle Z/ 24- Walker III J/	1	08:11	1	06:02	02:09	0-6	-6	1	1	2	0	0.0000
2- Barnes D/ 3- Henry P/ 11- Gilliam J/ 12- Mortle Z/ 24- Walker III J/	1	06:02	1	04:35	01:27	4-5	-1	0	0	0	0	2.1277
2- Barnes D/ 3- Henry P/ 5- Nicholas J/ 12- Mortle Z/ 24- Walker III J/	1	04:35	1	01:12	03:23	7-5	2	4	1	2	2	0.8750
2- Barnes D/ 3- Henry P/ 12- Mortle Z/ 24- Walker III J/ 25- Carter G/	1	01:12	2	20:00	01:12	4-3	1	0	0	0	0	1.6393
2- Barnes D/ 3- Henry P/ 5- Nicholas J/ 12- Mortle Z/ 25- Carter G/	2	20:00	2	20:00	00:00	0-0	0	0	0	0	0	0.0000
2- Barnes D/ 3- Henry P/ 5- Nicholas J/ 12- Mortle Z/ 24- Walker III J/	2	20:00	2	18:41	01:19	0-2	-2	0	0	2	0	0.0000
2- Barnes D/ 5- Nicholas J/ 11- Gilliam J/ 12- Mortle Z/ 24- Walker III J/	2	18:41	2	09:43	08:58	14-28	-14	2	1	4	1	0.9333
2- Barnes D/ 3- Henry P/ 5- Nicholas J/ 12- Mortle Z/ 25- Carter G/	2	09:43	2	08:20	01:23	5-3	2	1	0	1	1	1.6667
2- Barnes D/ 3- Henry P/ 12- Mortle Z/ 20- Farooq K/ 25- Carter G/	2	08:20	2	06:18	02:02	3-4	-1	1	0	1	1	1.2295
2- Barnes D/ 3- Henry P/ 12- Mortle Z/ 20- Farooq K/ 24- Walker III J/	2	06:18	2	04:57	01:21	2-2	0	1	0	1	0	1.5152
2- Barnes D/ 3- Henry P/ 11- Gilliam J/ 20- Farooq K/ 24- Walker III J/	2	04:57	2	03:45	01:12	0-2	-2	0	0	0	0	0.0000
0- Marin I/ 2- Barnes D/ 11- Gilliam J/ 20- Farooq K/ 24- Walker III J/	2	03:45	2	03:22	00:23	0-1	-1	0	0	1	0	0.0000
2- Barnes D/ 11- Gilliam J/ 14- Granger K/ 20- Farooq K/ 24- Walker III J/	2	03:22	2	01:42	01:40	4-5	-1	3	0	0	0	1.3333
11- Gilliam J/ 14- Granger K/ 20- Farooq K/ 23- O'Neal S/ 25- Carter G/	2	01:42	2	00:00	01:42	2-0	2	2	0	0	0	1.0000



**Texas Southern at Kansas**

11/28/22 Allen Fieldhouse, Lawrence  
2022-23 Men's Basketball

**Game Time:** 7:00 PM  
**Game Duration:** 1:47  
**Attendance:** 16,300

**Officials:** John Higgins, Lee Cassell, Jabir Walker

**Kansas**

Lineup	Quarter On	Time On	Quarter Off	Time Off	Time on Court	Score	Score Diff	Reb	Stl	Tov	Ass	PPP
1- Yesufu J/ 3- Harris D/ 4- Dick G/ 10- Wilson J/ 24- Adams, Jr. K/	1	20:00	1	14:10	05:50	11-4	7	7	0	0	4	1.4785
1- Yesufu J/ 3- Harris D/ 4- Dick G/ 10- Wilson J/ 23- Udeh Jr. E/	1	14:10	1	14:10	00:00	1-0	1	0	0	0	0	2.2727
1- Yesufu J/ 3- Harris D/ 10- Wilson J/ 11- Rice M/ 23- Udeh Jr. E/	1	14:10	1	12:37	01:33	2-4	-2	0	0	1	0	1.0000
3- Harris D/ 4- Dick G/ 10- Wilson J/ 11- Rice M/ 23- Udeh Jr. E/	1	12:37	1	11:47	00:50	0-2	-2	2	0	0	0	0.0000
3- Harris D/ 4- Dick G/ 10- Wilson J/ 23- Udeh Jr. E/ 24- Adams, Jr. K/	1	11:47	1	11:28	00:19	0-0	0	1	0	0	0	0.0000
3- Harris D/ 4- Dick G/ 10- Wilson J/ 24- Adams, Jr. K/ 35- Ejiiofor Z/	1	11:28	1	09:51	01:37	5-0	5	0	2	0	2	1.6667
1- Yesufu J/ 4- Dick G/ 10- Wilson J/ 24- Adams, Jr. K/ 35- Ejiiofor Z/	1	09:51	1	08:11	01:40	2-0	2	2	0	0	0	0.6667
1- Yesufu J/ 4- Dick G/ 11- Rice M/ 24- Adams, Jr. K/ 35- Ejiiofor Z/	1	08:11	1	06:02	02:09	6-0	6	3	2	1	1	1.2295
3- Harris D/ 4- Dick G/ 10- Wilson J/ 11- Rice M/ 24- Adams, Jr. K/	1	06:02	1	03:13	02:49	8-6	2	2	0	0	3	1.6393
1- Yesufu J/ 3- Harris D/ 4- Dick G/ 10- Wilson J/ 21- Clemence Z/	1	03:13	1	01:12	02:01	2-5	-3	1	0	2	1	0.5000
3- Harris D/ 4- Dick G/ 10- Wilson J/ 11- Rice M/ 24- Adams, Jr. K/	1	01:12	2	20:00	01:12	3-4	-1	1	0	1	1	1.5000
1- Yesufu J/ 3- Harris D/ 4- Dick G/ 10- Wilson J/ 24- Adams, Jr. K/	2	20:00	2	15:03	04:57	17-6	11	2	2	3	6	1.8008
3- Harris D/ 4- Dick G/ 10- Wilson J/ 11- Rice M/ 24- Adams, Jr. K/	2	15:03	2	13:07	01:56	4-6	-2	0	0	0	1	1.3889
1- Yesufu J/ 3- Harris D/ 10- Wilson J/ 11- Rice M/ 21- Clemence Z/	2	13:07	2	11:34	01:33	4-2	2	1	0	1	0	1.3889
1- Yesufu J/ 10- Wilson J/ 11- Rice M/ 21- Clemence Z/ 24- Adams, Jr. K/	2	11:34	2	09:43	01:51	5-0	5	2	0	0	1	2.0492
1- Yesufu J/ 4- Dick G/ 10- Wilson J/ 11- Rice M/ 21- Clemence Z/	2	09:43	2	09:43	00:00	1-0	1	0	0	0	0	2.2727
1- Yesufu J/ 3- Harris D/ 4- Dick G/ 11- Rice M/ 21- Clemence Z/	2	09:43	2	08:20	01:23	2-5	-3	1	1	0	1	1.0000
1- Yesufu J/ 3- Harris D/ 4- Dick G/ 11- Rice M/ 23- Udeh Jr. E/	2	08:20	2	05:19	03:01	6-5	1	3	1	0	0	1.5957
1- Yesufu J/ 10- Wilson J/ 11- Rice M/ 24- Adams, Jr. K/ 35- Ejiiofor Z/	2	05:19	2	03:45	01:34	2-0	2	3	0	2	1	0.6667
1- Yesufu J/ 10- Wilson J/ 20- Jankovich M/ 24- Adams, Jr. K/ 35- Ejiiofor Z/	2	03:45	2	03:22	00:23	0-0	0	0	1	0	0	0.0000
1- Yesufu J/ 11- Rice M/ 20- Jankovich M/ 21- Clemence Z/ 35- Ejiiofor Z/	2	03:22	2	01:42	01:40	6-4	2	1	0	0	1	1.5464
20- Jankovich M/ 21- Clemence Z/ 22- Wilhite D/ 23- Udeh Jr. E/ 35- Ejiiofor Z/	2	01:42	2	00:00	01:42	0-2	-2	3	0	0	0	0.0000



**Texas Southern at Kansas**

11/28/22 Allen Fieldhouse, Lawrence  
2022-23 Men's Basketball

**Game Time:** 7:00 PM  
**Game Duration:** 1:47  
**Attendance:** 16,300

**Officials:** John Higgins, Lee Cassell, Jabir Walker

**Texas Southern**

Lineup	Time	Score	Score Diff	Pts/Min	Reb	Stl	Tov	Ass	PPP
2- Barnes D/ 5- Nicholas J/ 11- Gilliam J/ 12- Mortle Z/ 24- Walker III J/	10:57	16-31	-15	1.4612	3	1	4	1	0.9412
2- Barnes D/ 3- Henry P/ 12- Mortle Z/ 24- Walker III J/ 25- Carter G/	05:03	6-12	-6	1.1881	3	0	0	0	0.7109
2- Barnes D/ 3- Henry P/ 5- Nicholas J/ 12- Mortle Z/ 24- Walker III J/	04:42	7-7	0	1.4894	4	1	4	2	0.6364
2- Barnes D/ 3- Henry P/ 5- Nicholas J/ 11- Gilliam J/ 24- Walker III J/	04:19	6-7	-1	1.3900	4	0	3	2	0.8721
0- Marin I/ 2- Barnes D/ 11- Gilliam J/ 12- Mortle Z/ 24- Walker III J/	02:09	0-6	-6	0.0000	1	1	2	0	0.0000
2- Barnes D/ 3- Henry P/ 12- Mortle Z/ 20- Farooq K/ 25- Carter G/	02:02	3-4	-1	1.4754	1	0	1	1	1.2295
11- Gilliam J/ 14- Granger K/ 20- Farooq K/ 23- O'Neal S/ 25- Carter G/	01:42	2-0	2	1.1765	2	0	0	0	1.0000
3- Henry P/ 5- Nicholas J/ 11- Gilliam J/ 12- Mortle Z/ 25- Carter G/	01:40	0-2	-2	0.0000	2	0	1	0	0.0000
2- Barnes D/ 11- Gilliam J/ 14- Granger K/ 20- Farooq K/ 24- Walker III J/	01:40	4-5	-1	2.4000	3	0	0	0	1.3333
2- Barnes D/ 3- Henry P/ 11- Gilliam J/ 12- Mortle Z/ 24- Walker III J/	01:27	4-5	-1	2.7586	0	0	0	0	2.1277
2- Barnes D/ 3- Henry P/ 5- Nicholas J/ 12- Mortle Z/ 25- Carter G/	01:23	5-3	2	3.6145	1	0	1	1	1.6667
2- Barnes D/ 3- Henry P/ 12- Mortle Z/ 20- Farooq K/ 24- Walker III J/	01:21	2-2	0	1.4815	1	0	1	0	1.5152
2- Barnes D/ 3- Henry P/ 11- Gilliam J/ 20- Farooq K/ 24- Walker III J/	01:12	0-2	-2	0.0000	0	0	0	0	0.0000
0- Marin I/ 2- Barnes D/ 11- Gilliam J/ 20- Farooq K/ 24- Walker III J/	00:23	0-1	-1	0.0000	0	0	1	0	0.0000
2- Barnes D/ 3- Henry P/ 5- Nicholas J/ 11- Gilliam J/ 25- Carter G/	00:00	0-0	0	NaN	0	0	0	0	0.0000
0- Marin I/ 2- Barnes D/ 11- Gilliam J/ 12- Mortle Z/ 25- Carter G/	00:00	0-0	0	NaN	0	0	0	0	0.0000



**Texas Southern at Kansas**

11/28/22 Allen Fieldhouse, Lawrence  
2022-23 Men's Basketball

**Game Time:** 7:00 PM  
**Game Duration:** 1:47  
**Attendance:** 16,300

**Officials:** John Higgins, Lee Cassell, Jabir Walker

**Kansas**

Lineup	Time	Score	Score Diff	Pts/Min	Reb	Stl	Tov	Ass	PPP
1- Yesufu J/ 3- Harris D/ 4- Dick G/ 10- Wilson J/ 24- Adams, Jr. K/	10:47	28-10	18	2.5966	9	2	3	10	1.6588
3- Harris D/ 4- Dick G/ 10- Wilson J/ 11- Rice M/ 24- Adams, Jr. K/	05:57	15-16	-1	2.5210	3	0	1	5	1.5369
1- Yesufu J/ 3- Harris D/ 4- Dick G/ 11- Rice M/ 23- Udeh Jr. E/	03:01	6-5	1	1.9890	3	1	0	0	1.5957
1- Yesufu J/ 4- Dick G/ 11- Rice M/ 24- Adams, Jr. K/ 35- Ejiofor Z/	02:09	6-0	6	2.7907	3	2	1	1	1.2295
1- Yesufu J/ 3- Harris D/ 4- Dick G/ 10- Wilson J/ 21- Clemence Z/	02:01	2-5	-3	0.9917	1	0	2	1	0.5000
1- Yesufu J/ 10- Wilson J/ 11- Rice M/ 21- Clemence Z/ 24- Adams, Jr. K/	01:51	5-0	5	2.7027	2	0	0	1	2.0492
20- Jankovich M/ 21- Clemence Z/ 22- Wilhite D/ 23- Udeh Jr. E/ 35- Ejiofor Z/	01:42	0-2	-2	0.0000	3	0	0	0	0.0000
1- Yesufu J/ 4- Dick G/ 10- Wilson J/ 24- Adams, Jr. K/ 35- Ejiofor Z/	01:40	2-0	2	1.2000	2	0	0	0	0.6667
1- Yesufu J/ 11- Rice M/ 20- Jankovich M/ 21- Clemence Z/ 35- Ejiofor Z/	01:40	6-4	2	3.6000	1	0	0	1	1.5464
3- Harris D/ 4- Dick G/ 10- Wilson J/ 24- Adams, Jr. K/ 35- Ejiofor Z/	01:37	5-0	5	3.0928	0	2	0	2	1.6667
1- Yesufu J/ 10- Wilson J/ 11- Rice M/ 24- Adams, Jr. K/ 35- Ejiofor Z/	01:34	2-0	2	1.2766	3	0	2	1	0.6667
1- Yesufu J/ 3- Harris D/ 10- Wilson J/ 11- Rice M/ 23- Udeh Jr. E/	01:33	2-4	-2	1.2903	0	0	1	0	1.0000
1- Yesufu J/ 3- Harris D/ 10- Wilson J/ 11- Rice M/ 21- Clemence Z/	01:33	4-2	2	2.5806	1	0	1	0	1.3889
1- Yesufu J/ 3- Harris D/ 4- Dick G/ 11- Rice M/ 21- Clemence Z/	01:23	2-5	-3	1.4458	1	1	0	1	1.0000
3- Harris D/ 4- Dick G/ 10- Wilson J/ 11- Rice M/ 23- Udeh Jr. E/	00:50	0-2	-2	0.0000	2	0	0	0	0.0000
1- Yesufu J/ 10- Wilson J/ 20- Jankovich M/ 24- Adams, Jr. K/ 35- Ejiofor Z/	00:23	0-0	0	0.0000	0	1	0	0	0.0000
3- Harris D/ 4- Dick G/ 10- Wilson J/ 23- Udeh Jr. E/ 24- Adams, Jr. K/	00:19	0-0	0	0.0000	1	0	0	0	0.0000
1- Yesufu J/ 3- Harris D/ 4- Dick G/ 10- Wilson J/ 23- Udeh Jr. E/	00:00	1-0	1	∞	0	0	0	0	2.2727
1- Yesufu J/ 4- Dick G/ 10- Wilson J/ 11- Rice M/ 21- Clemence Z/	00:00	1-0	1	∞	0	0	0	0	2.2727