



Officials: Scott Yarbrough, Zac Brost, Nadi Carey

Northwestern St. - 46

Record: 0-2

NO.	Name	Min	FG	3P	FT	Rebounds			Fouls		TP	AS	TO	ST	Blocks		+/-
			M-A	M-A	M-A	OR	DR	TOT	PF	FD					BS	BA	
11	Jasmin Dixon	F 23:10	0-3	0-0	2-2	1	3	4	3	2	2	0	0	0	1	2	-19
3	Jiselle Woodson	G 23:31	3-12	3-6	0-0	0	2	2	0	2	9	0	1	0	0	2	-26
4	Karmelah Dean	G 19:25	2-8	0-1	5-6	1	1	2	3	5	9	1	3	0	0	0	-25
15	Carla Celaya	G 18:59	1-1	0-0	1-1	0	2	2	1	1	3	1	0	0	0	0	-23
35	Sharna Ayres	G 23:38	2-7	0-3	0-0	0	3	3	4	2	4	0	0	1	0	1	-29
25	Nia Hardison	15:05	0-2	0-0	1-2	1	1	2	1	2	1	1	2	0	0	1	-15
24	Jordan Todd	13:02	3-8	0-0	0-0	1	1	2	3	0	6	0	1	0	0	0	-19
23	Jordan Brown	05:00	0-0	0-0	2-2	1	0	1	1	1	2	1	3	0	0	0	-7
10	Ivona Miljanic	19:21	0-3	0-2	0-0	2	2	4	0	1	0	0	1	0	0	0	-10
21	Mykaila Picard	08:04	0-2	0-0	0-0	0	0	0	1	1	0	0	0	0	0	0	-14
33	Niaisya Ervin	19:45	4-8	2-3	0-0	1	0	1	1	1	10	1	6	0	1	1	-10
32	Madison Moles	01:04	0-0	0-0	0-0	0	0	0	0	0	0	0	0	0	0	0	-3
1	Jermesha Frierson	06:10	0-1	0-1	0-0	1	2	3	1	1	0	0	0	0	1	0	-6
20	Jordan McLemore	03:46	0-0	0-0	0-0	0	0	0	0	1	0	0	0	0	0	0	-4
Team						2	4	6			0		0				
<b>Totals</b>			15-55	5-16	11-13	11	21	32	19	20	46	5	17	1	3	7	-42

Shooting By Period		
1st FG%	3-13	23.1%
3PT%	3-4	75.0%
FT%	0-0	0%
2nd FG%	5-13	38.5%
3PT%	2-5	40.0%
FT%	2-2	100%
3rd FG%	7-15	46.7%
3PT%	0-3	0.0%
FT%	3-3	100%
4th FG%	0-14	0.0%
3PT%	0-4	0.0%
FT%	6-8	75%
GM FG%	15-55	27.3%
3PT%	5-16	31.3%
FT%	11-13	84.6%

Dead Ball Rebounds: 0, 0

Technical Fouls::NONE

Kansas - 88

Record: 1-0

NO.	Name	Min	FG	3P	FT	Rebounds			Fouls		TP	AS	TO	ST	Blocks		+/-
			M-A	M-A	M-A	OR	DR	TOT	PF	FD					BS	BA	
1	Taiyanna Jackson	C 19:51	6-12	0-0	2-4	4	6	10	2	5	14	1	4	3	5	1	17
0	Wyvette Mayberry	G 25:21	5-11	4-6	3-5	0	1	1	2	4	17	5	2	1	0	1	35
12	S'Mya Nichols	G 22:04	2-7	2-5	1-2	1	2	3	3	3	7	3	1	1	0	0	16
13	Holly Kersgieter	G 25:09	6-9	5-8	0-0	1	2	3	0	1	17	0	0	1	1	0	21
15	Zakiyah Franklin	G 24:40	2-5	2-4	0-0	0	1	1	1	0	6	3	1	1	0	0	31
5	Ryan Cobbins	25:19	2-4	1-3	5-5	4	5	9	3	4	10	1	0	0	0	0	27
32	Skyler Gill	22:34	2-5	1-3	0-0	1	3	4	2	1	5	3	1	2	0	0	24
14	Danai Papadopoulou	10:36	1-4	0-0	1-3	1	2	3	2	1	3	2	0	0	1	1	11
25	McKenzie Smith	11:06	1-2	1-2	0-0	0	1	1	0	0	3	2	0	0	0	0	9
7	Paris Gaines	09:33	2-2	0-0	0-0	1	4	5	5	0	4	0	2	1	0	0	14
23	Zsófia Telegdy	03:47	1-2	0-1	0-0	1	2	3	0	0	2	0	0	0	0	0	5
Team						2	2	4			0		0				
<b>Totals</b>			30-63	16-32	12-19	16	31	47	20	19	88	20	11	10	7	3	42

Shooting By Period		
1st FG%	10-15	66.7%
3PT%	7-9	77.8%
FT%	3-6	50%
2nd FG%	7-17	41.2%
3PT%	3-7	42.9%
FT%	3-4	75%
3rd FG%	8-19	42.1%
3PT%	4-10	40.0%
FT%	2-3	66.7%
4th FG%	5-12	41.7%
3PT%	2-6	33.3%
FT%	4-6	66.7%
GM FG%	30-63	47.6%
3PT%	16-32	50.0%
FT%	12-19	63.2%

Dead Ball Rebounds: 3, 0

Technical Fouls::NONE

	NSU	KU
Biggest lead	0 (1 <sup>st</sup> 10:00)	44 (4 <sup>th</sup> 2:13)
Best Scoring Run	6(3 <sup>rd</sup> 6:17)	13(1 <sup>st</sup> 6:03)
Lead Changes	0	
Times Tied	0	
Time with Lead	00:00	39:40

	NSU	KU
Points from		
Turnovers	6	22
Paint	18	28
Second Chance	8	16
Fast Breaks	4	8
Bench	19	27

	Period by Period Scoring				
	1st	2nd	3rd	4th	TOT
NSU	9	14	17	6	46
KU	30	20	22	16	88



**Northwestern St. at Kansas**

11/08/23 Allen Fieldhouse, Lawrence  
2023-24 Women's Basketball

Officials: Scott Yarbrough, Zac Brost, Nadi Carey

**Period 1**

**Quarter Starters:**

<b>KU</b>	0 Mayberry W	1 Jackson T	12 Nichols S	13 Kersgieter H	15 Franklin Z
<b>NSU</b>	3 Woodson J	4 Dean K	11 Dixon J	15 Celaya C	35 Ayres S

Game Time	KU	Score	Diff	NSU
10:00	1 JACKSON T jumpball won			11 DIXON J jumpball lost
09:40	0 MAYBERRY W 3pt FG , jump shot made (3)	<b>3-0</b>	<b>3</b>	
09:40	1 JACKSON T assist (1)			
09:20				11 DIXON J 2pt FG in the paint, jump shot missed
09:17	1 JACKSON T defensive rebound (1)			
09:06	1 JACKSON T 2pt FG in the paint, layup blocked			
09:06				11 DIXON J block (1)
09:05	offensive rebound (2)			
08:56	1 JACKSON T foul drawn (1)			15 CELAYA C foul shooting (1 - 1)
08:56	1 JACKSON T free throw 1 - 2 made (1)	<b>4-0</b>	<b>4</b>	
08:56	1 JACKSON T free throw 2 - 2 missed			
08:54				11 DIXON J defensive rebound (1)
08:39		<b>4-3</b>	<b>1</b>	3 WOODSON J 3pt FG , jump shot made (3)
08:39				4 DEAN K assist (1)
08:27	0 MAYBERRY W 3pt FG , jump shot made (6)	<b>7-3</b>	<b>4</b>	
08:27	12 NICHOLS S assist (1)			
08:08	12 NICHOLS S foul drawn (1)			4 DEAN K foul offensive (1 - 2)
08:08				4 DEAN K turnover offensive (1)
07:44	1 JACKSON T 2pt FG from turnover in the paint, layup made (3)	<b>9-3</b>	<b>6</b>	
07:30				3 WOODSON J 2pt FG in the paint, jump shot missed
07:28	1 JACKSON T defensive rebound (2)			
07:24	13 KERSGIETER H 3pt FG fast break, jump shot made (3)	<b>12-3</b>	<b>9</b>	
07:24	0 MAYBERRY W assist (1)			
07:05	12 NICHOLS S steal (1)			4 DEAN K turnover lost ball (2)
07:04	12 NICHOLS S foul drawn (2)			4 DEAN K foul personal (2 - 3)
07:04				4 DEAN K substitution out
07:04				25 HARDISON N substitution in
06:55	0 MAYBERRY W 3pt FG from turnover, jump shot missed			
06:52				25 HARDISON N defensive rebound (1)
06:43				25 HARDISON N turnover travel (1)
06:43	12 NICHOLS S substitution out			
06:43	15 FRANKLIN Z substitution out			
06:43	5 COBBINS R substitution in			
06:43	32 GILL S substitution in			
06:28	1 JACKSON T 2pt FG from turnover in the paint, layup missed			
06:25	5 COBBINS R offensive rebound (1)			
06:25	5 COBBINS R foul drawn (1)			11 DIXON J foul shooting (1 - 4)
06:25	1 JACKSON T substitution out			
06:25	14 PAPADOPOULOU D substitution in			
06:25				11 DIXON J substitution out
06:25				24 TODD J substitution in
06:25	5 COBBINS R free throw 1 - 2 made (1)	<b>13-3</b>	<b>10</b>	
06:25	5 COBBINS R free throw 2 - 2 made (2)	<b>14-3</b>	<b>11</b>	



**Northwestern St. at Kansas**

11/08/23 Allen Fieldhouse, Lawrence  
2023-24 Women's Basketball

Officials: Scott Yarbrough, Zac Brost, Nadi Carey

Game Time	KU	Score	Diff	NSU
06:11				35 AYRES S 2pt FG outside the paint, pull up jump shot missed
06:08	13 KERSGIETER H defensive rebound (1)			
06:03	13 KERSGIETER H 3pt FG , jump shot made (6)	<b>17-3</b>	<b>14</b>	
06:03	0 MAYBERRY W assist (2)			
05:40				3 WOODSON J 2pt FG outside the paint, jump shot missed
05:39				offensive rebound (3)
05:39				25 HARDISON N substitution out
05:39				23 BROWN J substitution in
05:26				24 TODD J 2pt FG second chance in the paint, layup missed
05:23				23 BROWN J offensive rebound (1)
05:21		<b>17-6</b>	<b>11</b>	3 WOODSON J 3pt FG second chance, jump shot made (6)
05:21				23 BROWN J assist (1)
05:08	13 KERSGIETER H 3pt FG , jump shot made (9)	<b>20-6</b>	<b>14</b>	
05:08	32 GILL S assist (1)			
04:52				3 WOODSON J turnover lost ball (1)
04:52	Timeout media			
04:52	0 MAYBERRY W substitution out			
04:52	13 KERSGIETER H substitution out			
04:52	12 NICHOLS S substitution in			
04:52	15 FRANKLIN Z substitution in			
04:52				35 AYRES S substitution out
04:52				10 MILJANIC I substitution in
04:35	12 NICHOLS S turnover travel (1)			
04:27				23 BROWN J turnover out of bounds (1)
04:14	14 PAPADOPOULOU D foul drawn (1)			23 BROWN J foul shooting (1 - 5)
04:14	14 PAPADOPOULOU D free throw 1 - 2 missed			
04:14	offensive dead ball rebound (1)			
04:13	14 PAPADOPOULOU D free throw 2 - 2 missed			
04:11	32 GILL S offensive rebound (1)			
04:06	12 NICHOLS S 3pt FG from turnover second chance, jump shot missed			
04:03				15 CELAYA C defensive rebound (1)
03:38				3 WOODSON J 2pt FG outside the paint, jump shot missed
03:33				10 MILJANIC I offensive rebound (1)
03:25	12 NICHOLS S foul personal (1 - 1)			10 MILJANIC I foul drawn (1)
03:25				10 MILJANIC I substitution out
03:25				21 PICARD M substitution in
03:19	32 GILL S steal (1)			23 BROWN J turnover bad pass (2)
03:13	32 GILL S 3pt FG from turnover, jump shot made (3)	<b>23-6</b>	<b>17</b>	
03:13	12 NICHOLS S assist (2)			
02:52	5 COBBINS R foul personal (1 - 2)			21 PICARD M foul drawn (1)
02:52	14 PAPADOPOULOU D substitution out			
02:52	1 JACKSON T substitution in			
02:52				23 BROWN J substitution out
02:52				25 HARDISON N substitution in
02:39				3 WOODSON J 2pt FG in the paint, layup blocked
02:39	1 JACKSON T block (1)			
02:35	15 FRANKLIN Z defensive rebound (1)			
02:28	12 NICHOLS S 3pt FG , jump shot made (3)	<b>26-6</b>	<b>20</b>	



**Northwestern St. at Kansas**

11/08/23 Allen Fieldhouse, Lawrence  
2023-24 Women's Basketball

**Game Time:** 6:32 PM

**Game Duration:** 1:54

**Attendance:** 2,954

**Officials:** Scott Yarbrough, Zac Brost, Nadi Carey

Game Time	KU	Score	Diff	NSU
02:28	5 COBBINS R assist (1)			
02:25				Timeout 30 Sec
02:25				24 TODD J substitution out
02:25				11 DIXON J substitution in
02:13	5 COBBINS R substitution out			
02:13	32 GILL S substitution out			
02:13	0 MAYBERRY W substitution in			
02:13	13 KERSGIETER H substitution in			
01:55		<b>26-9</b>	<b>17</b>	3 WOODSON J 3pt FG , jump shot made (9)
01:55				25 HARDISON N assist (1)
01:44	1 JACKSON T 2pt FG in the paint, layup made (5)	<b>28-9</b>	<b>19</b>	
01:44	0 MAYBERRY W assist (3)			
01:08				21 PICARD M 2pt FG in the paint, layup missed
01:05	1 JACKSON T defensive rebound (3)			
00:53	0 MAYBERRY W 2pt FG in the paint, layup missed			
00:51				15 CELAYA C defensive rebound (2)
00:14				11 DIXON J 2pt FG in the paint, layup blocked
00:14	1 JACKSON T block (2)			
00:14	12 NICHOLS S defensive rebound (1)			
00:14	1 JACKSON T 2pt FG fast break in the paint, layup made (7)	<b>30-9</b>	<b>21</b>	
00:14	0 MAYBERRY W assist (4)			
00:14				11 DIXON J substitution out
00:14				21 PICARD M substitution out
00:14				33 ERVIN N substitution in
00:14				35 AYRES S substitution in
00:12				15 CELAYA C substitution out
00:12				11 DIXON J substitution in
00:11	0 MAYBERRY W steal (1)			33 ERVIN N turnover lost ball (1)
00:06	0 MAYBERRY W foul offensive (1 - 3)			3 WOODSON J foul drawn (1)
00:06	0 MAYBERRY W turnover offensive (1)			
00:00				3 WOODSON J 3pt FG from turnover, jump shot blocked
00:00	13 KERSGIETER H block (1)			
00:00	defensive rebound (10)			
<b>END OF PERIOD</b>				
<b>KU 30-9 NSU</b>				



**Northwestern St. at Kansas**

11/08/23 Allen Fieldhouse, Lawrence  
2023-24 Women's Basketball

Game Time: 6:32 PM  
Game Duration: 1:54  
Attendance: 2,954

Officials: Scott Yarbrough, Zac Brost, Nadi Carey

**Northwestern St. - 9**

NO.	Name	F	Min	FG			Rebounds			Fouls		TP	AS	TO	ST	Blocks		+/-
				M-A	M-A	M-A	OR	DR	TOT	PF	FD					BS	BA	
11	Jasmin Dixon	F	05:58	0-2	0-0	0-0	0	1	1	1	0	0	0	0	0	1	1	-10
3	Jiselle Woodson	G	10:00	3-8	3-4	0-0	0	0	0	0	1	9	0	1	0	0	2	-21
4	Karmelah Dean	G	02:56	0-0	0-0	0-0	0	0	0	2	0	0	1	2	0	0	0	-9
15	Carla Celaya	G	09:47	0-0	0-0	0-0	0	2	2	1	0	0	0	0	0	0	0	-21
35	Sharna Ayres	G	05:23	0-1	0-0	0-0	0	0	0	0	0	0	0	0	0	0	0	-14
25	Nia Hardison		04:17	0-0	0-0	0-0	0	1	1	0	0	0	1	1	0	0	0	-9
24	Jordan Todd		04:00	0-1	0-0	0-0	0	0	0	0	0	0	0	0	0	0	0	-11
23	Jordan Brown		02:47	0-0	0-0	0-0	1	0	1	1	0	0	1	2	0	0	0	-3
10	Ivona Miljanic		01:27	0-0	0-0	0-0	1	0	1	0	1	0	0	0	0	0	0	0
21	Mykaila Picard		03:10	0-1	0-0	0-0	0	0	0	0	1	0	0	0	0	0	0	-7
33	Niaisya Ervin		00:15	0-0	0-0	0-0	0	0	0	0	0	0	0	1	0	0	0	0
Team							1	0	1			0		0				
<b>Totals</b>				3-13	3-4	0-0	3	4	7	5	3	9	3	7	0	1	3	-21

Shooting By Period		
1st FG%	3-13	23.1%
3PT%	3-4	75.0%
FT%	0-0	0%
GM FG%	3-13	23.1%
3PT%	3-4	75.0%
FT%	0-0	0.0%

Dead Ball Rebounds: 0, 0

Technical Fouls::NONE

**Kansas - 30**

NO.	Name	C	Min	FG			Rebounds			Fouls		TP	AS	TO	ST	Blocks		+/-
				M-A	M-A	M-A	OR	DR	TOT	PF	FD					BS	BA	
1	Taiyanna Jackson	C	06:27	3-5	0-0	1-2	0	3	3	0	1	7	1	0	0	2	1	13
0	Wyvette Mayberry	G	07:21	2-4	2-3	0-0	0	0	0	1	0	6	4	1	1	0	0	15
12	S'Mya Nichols	G	08:09	1-2	1-2	0-0	0	1	1	1	2	3	2	1	1	0	0	16
13	Holly Kersgieter	G	07:21	3-3	3-3	0-0	0	1	1	0	0	9	0	0	0	1	0	15
15	Zakiyah Franklin	G	08:09	0-0	0-0	0-0	0	1	1	0	0	0	0	0	0	0	0	16
5	Ryan Cobbins		04:30	0-0	0-0	2-2	1	0	1	1	1	2	1	0	0	0	0	11
32	Skyler Gill		04:30	1-1	1-1	0-0	1	0	1	0	0	3	1	0	1	0	0	11
14	Danai Papadopoulou		03:33	0-0	0-0	0-2	0	0	0	0	1	0	0	0	0	0	0	8
Team							1	1	2			0		0				
<b>Totals</b>				10-15	7-9	3-6	3	7	10	3	5	30	9	2	3	3	1	21

Shooting By Period		
1st FG%	10-15	66.7%
3PT%	7-9	77.8%
FT%	3-6	50%
GM FG%	10-15	66.7%
3PT%	7-9	77.8%
FT%	3-6	50.0%

Dead Ball Rebounds: 1, 0

Technical Fouls::NONE

	NSU	KU
Biggest lead	0 (1 <sup>st</sup> 10:00)	21 (1 <sup>st</sup> 0:14)
Best Scoring Run	3(1 <sup>st</sup> 8:39)	13(1 <sup>st</sup> 6:03)
Lead Changes	0	
Times Tied	0	
Time with Lead	00:00	09:40

	NSU	KU
Points from		
Turnovers	0	7
Paint	0	6
Second Chance	3	3
Fast Breaks	0	5
Bench	0	5

	Period by Period Scoring				
	1st	2nd	3rd	4th	TOT
NSU	9	14	17	6	46
KU	30	20	22	16	88



**Period 2**

**Quarter Starters:**

<b>KU</b>	0 Mayberry W	1 Jackson T	12 Nichols S	13 Kersgieter H	15 Franklin Z
<b>NSU</b>	3 Woodson J	11 Dixon J	25 Hardison N	33 Ervin N	35 Ayres S

Game Time	KU	Score	Diff	NSU
09:51				33 ERVIN N 2pt FG in the paint, driving layup missed
09:47	1 JACKSON T defensive rebound (4)			
09:34	1 JACKSON T 2pt FG in the paint, layup made (9)	<b>32-9</b>	<b>23</b>	
09:34	12 NICHOLS S assist (3)			
09:17		<b>32-12</b>	<b>20</b>	33 ERVIN N 3pt FG , jump shot made (3)
09:04	1 JACKSON T foul offensive (1 - 1)			35 AYRES S foul drawn (1)
09:04	1 JACKSON T turnover offensive (1)			
08:43				3 WOODSON J 3pt FG from turnover, jump shot missed
08:40	1 JACKSON T defensive rebound (5)			
08:35	0 MAYBERRY W foul offensive (2 - 2)			3 WOODSON J foul drawn (2)
08:35	0 MAYBERRY W turnover offensive (2)			
08:35	0 MAYBERRY W substitution out			
08:35	5 COBBINS R substitution in			
08:35				3 WOODSON J substitution out
08:35				4 DEAN K substitution in
08:07	jump ball situation			
08:07	1 JACKSON T steal (1)			4 DEAN K turnover lost ball (3)
07:52	1 JACKSON T 2pt FG from turnover in the paint, layup missed			
07:47	1 JACKSON T offensive rebound (6)			
07:47	1 JACKSON T 2pt FG from turnover second chance in the paint, layup made (11)	<b>34-12</b>	<b>22</b>	
07:34		<b>34-14</b>	<b>20</b>	4 DEAN K 2pt FG outside the paint, step back jump shot made (2)
07:17	12 NICHOLS S 3pt FG , jump shot made (6)	<b>37-14</b>	<b>23</b>	
07:17	15 FRANKLIN Z assist (1)			
07:00	12 NICHOLS S foul personal (2 - 3)			33 ERVIN N foul drawn (1)
07:00	1 JACKSON T substitution out			
07:00	12 NICHOLS S substitution out			
07:00	14 PAPADOPOULOU D substitution in			
07:00	32 GILL S substitution in			
07:00				35 AYRES S substitution out
07:00				15 CELAYA C substitution in
06:55		<b>37-17</b>	<b>20</b>	33 ERVIN N 3pt FG , jump shot made (6)
06:38	32 GILL S 3pt FG , jump shot missed			
06:36	5 COBBINS R offensive rebound (2)			
06:28	13 KERSGIETER H 3pt FG second chance, jump shot missed			
06:24	5 COBBINS R offensive rebound (3)			
06:23	5 COBBINS R foul drawn (2)			33 ERVIN N foul shooting (1 - 1)
06:23	5 COBBINS R free throw 1 - 2 made (3)	<b>38-17</b>	<b>21</b>	
06:23	5 COBBINS R free throw 2 - 2 made (4)	<b>39-17</b>	<b>22</b>	
06:15	32 GILL S foul personal (1 - 4)			4 DEAN K foul drawn (1)
06:15				11 DIXON J substitution out
06:15				24 TODD J substitution in
06:09				4 DEAN K 2pt FG in the paint, floating jump shot missed



**Northwestern St. at Kansas**

11/08/23 Allen Fieldhouse, Lawrence  
2023-24 Women's Basketball

**Game Time:** 6:32 PM  
**Game Duration:** 1:54  
**Attendance:** 2,954

**Officials:** Scott Yarbrough, Zac Brost, Nadi Carey

Game Time	KU	Score	Diff	NSU
06:06	32 GILL S defensive rebound (2)			
05:59	15 FRANKLIN Z 2pt FG outside the paint, jump shot missed			
05:53	14 PAPADOPOULOU D offensive rebound (1)			
05:52	14 PAPADOPOULOU D 2pt FG second chance in the paint, layup blocked			
05:52				33 ERVIN N block (1)
05:52				24 TODD J defensive rebound (1)
05:48		<b>39-19</b>	<b>20</b>	33 ERVIN N 2pt FG fast break in the paint, layup made (8)
05:48				15 CELAYA C assist (1)
05:27	13 KERSGIETER H 3pt FG , jump shot missed			
05:24	5 COBBINS R offensive rebound (4)			
05:19	15 FRANKLIN Z 3pt FG second chance, jump shot made (3)	<b>42-19</b>	<b>23</b>	
05:19	32 GILL S assist (2)			
04:51	32 GILL S foul drawn (1)			24 TODD J foul offensive (1 - 2)
04:51				24 TODD J turnover offensive (1)
04:48	13 KERSGIETER H substitution out			
04:48	0 MAYBERRY W substitution in			
04:48				25 HARDISON N substitution out
04:48				35 AYRES S substitution in
04:27	32 GILL S 2pt FG from turnover in the paint, layup made (5)	<b>44-19</b>	<b>25</b>	
04:14				24 TODD J 2pt FG in the paint, layup missed
04:12	5 COBBINS R defensive rebound (5)			
04:06	14 PAPADOPOULOU D 2pt FG in the paint, jump shot made (2)	<b>46-19</b>	<b>27</b>	
04:06	32 GILL S assist (3)			
04:02	Timeout media			
04:02				4 DEAN K substitution out
04:02				15 CELAYA C substitution out
04:02				24 TODD J substitution out
04:02				3 WOODSON J substitution in
04:02				11 DIXON J substitution in
04:02				32 MOLES M substitution in
03:39				35 AYRES S 3pt FG , jump shot missed
03:35	14 PAPADOPOULOU D defensive rebound (2)			
03:29	15 FRANKLIN Z 3pt FG , jump shot made (6)	<b>49-19</b>	<b>30</b>	
03:29	14 PAPADOPOULOU D assist (1)			
02:58				33 ERVIN N turnover travel (2)
02:58				32 MOLES M substitution out
02:58				10 MILJANIC I substitution in
02:36	14 PAPADOPOULOU D 2pt FG from turnover outside the paint, jump shot missed			
02:35				11 DIXON J defensive rebound (2)
02:35	14 PAPADOPOULOU D foul personal (1 - 5)			11 DIXON J foul drawn (1)
02:35	0 MAYBERRY W substitution out			
02:35	14 PAPADOPOULOU D substitution out			
02:35	15 FRANKLIN Z substitution out			
02:35	1 JACKSON T substitution in			
02:35	12 NICHOLS S substitution in			
02:35	13 KERSGIETER H substitution in			
02:35		<b>49-20</b>	<b>29</b>	11 DIXON J free throw 1 - 2 made (1)
02:35		<b>49-21</b>	<b>28</b>	11 DIXON J free throw 2 - 2 made (2)



Official Basketball Play by Play - 2nd Period

**Northwestern St. at Kansas**

11/08/23 Allen Fieldhouse, Lawrence  
2023-24 Women's Basketball

**Game Time:** 6:32 PM

**Game Duration:** 1:54

**Attendance:** 2,954

**Officials:** Scott Yarbrough, Zac Brost, Nadi Carey

Game Time	KU	Score	Diff	NSU
02:18	1 JACKSON T turnover bad pass (2)			35 AYRES S steal (1)
02:08				3 WOODSON J 3pt FG from turnover, jump shot missed
02:02	defensive rebound (21)			
01:52	12 NICHOLS S 2pt FG outside the paint, jump shot missed			
01:46				10 MILJANIC I defensive rebound (2)
01:35		<b>49-23</b>	<b>26</b>	33 ERVIN N 2pt FG in the paint, driving layup made (10)
01:18	1 JACKSON T 2pt FG in the paint, layup missed			
01:17	1 JACKSON T offensive rebound (7)			
01:17	1 JACKSON T foul drawn (2)			35 AYRES S foul shooting (1 - 3)
01:17	12 NICHOLS S substitution out			
01:17	15 FRANKLIN Z substitution in			
01:17	1 JACKSON T free throw 1 - 2 missed			
01:17	offensive dead ball rebound (2)			
01:17	1 JACKSON T free throw 2 - 2 made (12)	<b>50-23</b>	<b>27</b>	
00:48				10 MILJANIC I 2pt FG in the paint, turnaround jump shot missed
00:44	1 JACKSON T defensive rebound (8)			
00:40	15 FRANKLIN Z turnover travel (1)			
00:24				3 WOODSON J 2pt FG from turnover outside the paint, floating jump shot missed
00:21	5 COBBINS R defensive rebound (6)			
00:06	13 KERSGIETER H 3pt FG , jump shot missed			
00:05				defensive rebound (11)
<b>END OF PERIOD</b>				
<b>KU 50-23 NSU</b>				





**Northwestern St. at Kansas**

11/08/23 Allen Fieldhouse, Lawrence  
2023-24 Women's Basketball

Game Time: 6:32 PM  
Game Duration: 1:54  
Attendance: 2,954

Officials: Scott Yarbrough, Zac Brost, Nadi Carey

**Northwestern St. - 14**

NO.	Name	F	Min	FG			Rebounds			Fouls		TP	AS	TO	ST	Blocks		+/-
				M-A	3P	FT	OR	DR	TOT	PF	FD					BS	BA	
11	Jasmin Dixon	F	07:47	0-0	0-0	2-2	0	1	1	0	1	2	0	0	0	0	0	-1
3	Jiselle Woodson	G	05:27	0-3	0-2	0-0	0	0	0	0	1	0	0	0	0	0	0	1
4	Karmelah Dean	G	04:33	1-2	0-0	0-0	0	0	0	0	1	2	0	1	0	0	0	-7
15	Carla Celaya	G	02:58	0-0	0-0	0-0	0	0	0	0	0	0	1	0	0	0	0	-4
35	Sharna Ayres	G	07:48	0-1	0-1	0-0	0	0	0	1	1	0	0	0	1	0	0	-6
25	Nia Hardison		05:12	0-0	0-0	0-0	0	0	0	0	0	0	0	0	0	0	0	-2
33	Niaisya Ervin		10:00	4-5	2-2	0-0	0	0	0	1	1	10	0	1	0	1	0	-6
24	Jordan Todd		02:13	0-1	0-0	0-0	0	1	1	1	0	0	0	1	0	0	0	-5
32	Madison Moles		01:04	0-0	0-0	0-0	0	0	0	0	0	0	0	0	0	0	0	-3
10	Ivona Miljanic		02:58	0-1	0-0	0-0	0	1	1	0	0	0	0	0	0	0	0	3
Team							0	1	1			0		0				
<b>Totals</b>				5-13	2-5	2-2	0	4	4	3	5	14	1	3	1	1	0	-6

Shooting By Period		
2 <sup>nd</sup> FG%	5-13	38.5%
3PT%	2-5	40.0%
FT%	2-2	100%
GM FG%	5-13	38.5%
3PT%	2-5	40.0%
FT%	2-2	100.0%

Dead Ball Rebounds: 0, 0

Technical Fouls::NONE

**Kansas - 20**

NO.	Name	C	Min	FG			Rebounds			Fouls		TP	AS	TO	ST	Blocks		+/-
				M-A	3P	FT	OR	DR	TOT	PF	FD					BS	BA	
1	Taiyanna Jackson	C	05:35	2-4	0-0	1-2	2	3	5	1	1	5	0	2	1	0	0	-1
0	Wyvette Mayberry	G	03:38	0-0	0-0	0-0	0	0	0	1	0	0	0	1	0	0	0	6
12	S'Mya Nichols	G	04:18	1-2	1-1	0-0	0	0	0	1	0	3	1	0	0	0	0	-2
13	Holly Kersgieter	G	07:47	0-3	0-3	0-0	0	0	0	0	0	0	0	0	0	0	0	-1
15	Zakiyah Franklin	G	08:42	2-3	2-2	0-0	0	0	0	0	0	6	1	1	0	0	0	10
5	Ryan Cobbins		08:35	0-0	0-0	2-2	3	2	5	0	1	2	0	0	0	0	0	7
14	Danai Papadopoulou		04:25	1-3	0-0	0-0	1	1	2	1	0	2	1	0	0	0	1	7
32	Skyler Gill		07:00	1-2	0-1	0-0	0	1	1	1	1	2	2	0	0	0	0	4
Team							0	1	1			0		0				
<b>Totals</b>				7-17	3-7	3-4	6	8	14	5	3	20	5	4	1	0	1	6

Shooting By Period		
2 <sup>nd</sup> FG%	7-17	41.2%
3PT%	3-7	42.9%
FT%	3-4	75%
GM FG%	7-17	41.2%
3PT%	3-7	42.9%
FT%	3-4	75.0%

Dead Ball Rebounds: 1, 0

Technical Fouls::NONE

	NSU	KU
Biggest lead	0 (1 <sup>st</sup> 10:00)	30 (2 <sup>nd</sup> 3:29)
Best Scoring Run	4 (2 <sup>nd</sup> 1:35)	10 (2 <sup>nd</sup> 3:29)
Lead Changes	0	
Times Tied	0	
Time with Lead	00:00	09:51

Points from	NSU	KU
Turnovers	0	4
Paint	4	8
Second Chance	0	8
Fast Breaks	2	0
Bench	10	6

	Period by Period Scoring				
	1st	2nd	3rd	4th	TOT
NSU	9	14	17	6	46
KU	30	20	22	16	88



**Northwestern St. at Kansas**

11/08/23 Allen Fieldhouse, Lawrence  
2023-24 Women's Basketball

Game Time: 6:32 PM  
Game Duration: 1:54  
Attendance: 2,954

Officials: Scott Yarbrough, Zac Brost, Nadi Carey

**Northwestern St. - 23**

NO.	Name	F	Min	FG			Rebounds			Fouls		TP	AS	TO	ST	Blocks		+/-
				M-A	3P	FT	OR	DR	TOT	PF	FD					BS	BA	
11	Jasmin Dixon	F	13:45	0-2	0-0	2-2	0	2	2	1	1	2	0	0	0	1	1	-11
3	Jiselle Woodson	G	15:27	3-11	3-6	0-0	0	0	0	0	2	9	0	1	0	0	2	-20
4	Karmelah Dean	G	07:29	1-2	0-0	0-0	0	0	0	2	1	2	1	3	0	0	0	-16
15	Carla Celaya	G	12:45	0-0	0-0	0-0	0	2	2	1	0	0	1	0	0	0	0	-25
35	Sharna Ayres	G	13:11	0-2	0-1	0-0	0	0	0	1	1	0	0	0	1	0	0	-20
25	Nia Hardison		09:29	0-0	0-0	0-0	0	1	1	0	0	0	1	1	0	0	0	-11
24	Jordan Todd		06:13	0-2	0-0	0-0	0	1	1	1	0	0	0	1	0	0	0	-16
23	Jordan Brown		02:47	0-0	0-0	0-0	1	0	1	1	0	0	1	2	0	0	0	-3
10	Ivona Miljanic		04:25	0-1	0-0	0-0	1	1	2	0	1	0	0	0	0	0	0	3
21	Mykaila Picard		03:10	0-1	0-0	0-0	0	0	0	0	1	0	0	0	0	0	0	-7
33	Niaisya Ervin		10:15	4-5	2-2	0-0	0	0	0	1	1	10	0	2	0	1	0	-6
32	Madison Moles		01:04	0-0	0-0	0-0	0	0	0	0	0	0	0	0	0	0	0	-3
Team							1	1	2			0		0				
<b>Totals</b>				8-26	5-9	2-2	3	8	11	8	8	23	4	10	1	2	3	-27

Shooting By Period		
1 <sup>st</sup> FG%	3-13	23.1%
3PT%	3-4	75.0%
FT%	0-0	0%
2 <sup>nd</sup> FG%	5-13	38.5%
3PT%	2-5	40.0%
FT%	2-2	100%
GM FG%	8-26	30.8%
3PT%	5-9	55.6%
FT%	2-2	100.0%

Dead Ball Rebounds: 0, 0

Technical Fouls::NONE

**Kansas - 50**

NO.	Name	C	Min	FG			Rebounds			Fouls		TP	AS	TO	ST	Blocks		+/-
				M-A	3P	FT	OR	DR	TOT	PF	FD					BS	BA	
1	Taiyanna Jackson	C	12:02	5-9	0-0	2-4	2	6	8	1	2	12	1	2	1	2	1	12
0	Wyvette Mayberry	G	10:59	2-4	2-3	0-0	0	0	0	2	0	6	4	2	1	0	0	21
12	S'Mya Nichols	G	12:27	2-4	2-3	0-0	0	1	1	2	2	6	3	1	1	0	0	14
13	Holly Kersgieter	G	15:08	3-6	3-6	0-0	0	1	1	0	0	9	0	0	0	1	0	14
15	Zakiyah Franklin	G	16:51	2-3	2-2	0-0	0	1	1	0	0	6	1	1	0	0	0	26
5	Ryan Cobbins		13:05	0-0	0-0	4-4	4	2	6	1	2	4	1	0	0	0	0	18
32	Skyler Gill		11:30	2-3	1-2	0-0	1	1	2	1	1	5	3	0	1	0	0	15
14	Danai Papadopoulou		07:58	1-3	0-0	0-2	1	1	2	1	1	2	1	0	0	0	1	15
Team							1	2	3			0		0				
<b>Totals</b>				17-32	10-16	6-10	9	15	24	8	8	50	14	6	4	3	2	27

Shooting By Period		
1 <sup>st</sup> FG%	10-15	66.7%
3PT%	7-9	77.8%
FT%	3-6	50%
2 <sup>nd</sup> FG%	7-17	41.2%
3PT%	3-7	42.9%
FT%	3-4	75%
GM FG%	17-32	53.1%
3PT%	10-16	62.5%
FT%	6-10	60.0%

Dead Ball Rebounds: 2, 0

Technical Fouls::NONE

	NSU	KU
Biggest lead	0 (1 <sup>st</sup> 10:00)	30 (2 <sup>nd</sup> 3:29)
Best Scoring Run	4 (2 <sup>nd</sup> 1:35)	13 (1 <sup>st</sup> 6:03)
Lead Changes	0	
Times Tied	0	
Time with Lead	00:00	19:40

Points from	NSU	KU
Turnovers	0	11
Paint	4	14
Second Chance	3	11
Fast Breaks	2	5
Bench	10	11

	Period by Period Scoring				
	1st	2nd	3rd	4th	TOT
NSU	9	14	17	6	46
KU	30	20	22	16	88



**Period 3**

**Quarter Starters:**

<b>KU</b>	0 Mayberry W	1 Jackson T	12 Nichols S	13 Kersgieter H	15 Franklin Z
<b>NSU</b>	3 Woodson J	11 Dixon J	15 Celaya C	33 Ervin N	35 Ayres S

Game Time	KU	Score	Diff	NSU
10:00	5 COBBINS R substitution out			
10:00	32 GILL S substitution out			
10:00	0 MAYBERRY W substitution in			
10:00	12 NICHOLS S substitution in			
10:00				10 MILJANIC I substitution out
10:00				15 CELAYA C substitution in
09:42				33 ERVIN N turnover lost ball (3)
09:21	13 KERSGIETER H 2pt FG from turnover in the paint, alleyoop made (11)	<b>52-23</b>	<b>29</b>	
09:21	15 FRANKLIN Z assist (2)			
09:04	13 KERSGIETER H steal (1)			33 ERVIN N turnover bad pass (4)
08:55	13 KERSGIETER H 3pt FG from turnover, jump shot made (14)	<b>55-23</b>	<b>32</b>	
08:31	15 FRANKLIN Z steal (1)			33 ERVIN N turnover lost ball (5)
08:21	12 NICHOLS S 2pt FG from turnover in the paint, layup missed			
08:17				35 AYRES S defensive rebound (1)
08:10		<b>55-25</b>	<b>30</b>	35 AYRES S 2pt FG in the paint, pull up jump shot made (2)
07:53	15 FRANKLIN Z 3pt FG , jump shot missed			
07:51				defensive rebound (13)
07:30				11 DIXON J 2pt FG in the paint, jump shot blocked
07:30	1 JACKSON T block (3)			
07:28	12 NICHOLS S defensive rebound (2)			
07:28	jump ball situation			
07:12	1 JACKSON T 2pt FG in the paint, layup missed			
07:08				35 AYRES S defensive rebound (2)
07:03		<b>55-27</b>	<b>28</b>	35 AYRES S 2pt FG fast break in the paint, driving layup made (4)
06:43	15 FRANKLIN Z 3pt FG , jump shot missed			
06:42	1 JACKSON T offensive rebound (9)			
06:42	1 JACKSON T foul drawn (3)			11 DIXON J foul personal (2 - 1)
06:42				11 DIXON J substitution out
06:42				24 TODD J substitution in
06:33	0 MAYBERRY W 3pt FG second chance, jump shot missed			
06:29				35 AYRES S defensive rebound (3)
06:24				35 AYRES S 3pt FG , jump shot missed
06:20				24 TODD J offensive rebound (2)
06:17		<b>55-29</b>	<b>26</b>	24 TODD J 2pt FG second chance in the paint, layup made (2)
06:01	1 JACKSON T 2pt FG in the paint, layup made (14)	<b>57-29</b>	<b>28</b>	
06:01	1 JACKSON T foul drawn (4)			35 AYRES S foul shooting (2 - 2)
06:01	12 NICHOLS S substitution out			
06:01	15 FRANKLIN Z substitution out			
06:01	5 COBBINS R substitution in			
06:01	32 GILL S substitution in			
06:01	1 JACKSON T substitution out			
06:01	14 PAPADOPOULOU D substitution in			



**Northwestern St. at Kansas**

11/08/23 Allen Fieldhouse, Lawrence  
2023-24 Women's Basketball

**Game Time:** 6:32 PM  
**Game Duration:** 1:54  
**Attendance:** 2,954

**Officials:** Scott Yarbrough, Zac Brost, Nadi Carey

Game Time	KU	Score	Diff	NSU
06:01	14 PAPADOPOULOU D free throw 1 - 1 made (3)	<b>58-29</b>	<b>29</b>	
05:50		<b>58-31</b>	<b>27</b>	15 CELAYA C 2pt FG in the paint, layup made (2)
05:50				33 ERVIN N assist (1)
05:50	14 PAPADOPOULOU D foul shooting (2 - 1)			15 CELAYA C foul drawn (1)
05:50		<b>58-32</b>	<b>26</b>	15 CELAYA C free throw 1 - 1 made (3)
05:39	5 COBBINS R 3pt FG , jump shot missed			
05:33				3 WOODSON J defensive rebound (1)
05:32				33 ERVIN N 3pt FG , jump shot missed
05:29	14 PAPADOPOULOU D defensive rebound (3)			
05:22	5 COBBINS R 3pt FG , jump shot made (7)	<b>61-32</b>	<b>29</b>	
05:22	14 PAPADOPOULOU D assist (2)			
04:58				33 ERVIN N 2pt FG in the paint, layup blocked
04:58	14 PAPADOPOULOU D block (1)			
04:58				33 ERVIN N offensive rebound (1)
04:56	Timeout media			
04:56	0 MAYBERRY W substitution out			
04:56	13 KERSGIETER H substitution out			
04:56	12 NICHOLS S substitution in			
04:56	25 SMITH M substitution in			
04:56				3 WOODSON J substitution out
04:56				35 AYRES S substitution out
04:56				4 DEAN K substitution in
04:56				10 MILJANIC I substitution in
04:48		<b>61-34</b>	<b>27</b>	24 TODD J 2pt FG second chance in the paint, layup made (4)
04:31	32 GILL S foul offensive (2 - 2)			4 DEAN K foul drawn (2)
04:31	32 GILL S turnover offensive (1)			
04:15		<b>61-36</b>	<b>25</b>	24 TODD J 2pt FG from turnover in the paint, layup made (6)
03:49	14 PAPADOPOULOU D 2pt FG in the paint, jump shot missed			
03:46	12 NICHOLS S offensive rebound (3)			
03:46	12 NICHOLS S foul drawn (3)			24 TODD J foul shooting (2 - 3)
03:46	14 PAPADOPOULOU D substitution out			
03:46	7 GAINES P substitution in			
03:46				15 CELAYA C substitution out
03:46				35 AYRES S substitution in
03:46	12 NICHOLS S free throw 1 - 2 missed			
03:46	offensive dead ball rebound (3)			
03:46	12 NICHOLS S free throw 2 - 2 made (7)	<b>62-36</b>	<b>26</b>	
03:35	32 GILL S steal (2)			33 ERVIN N turnover bad pass (6)
03:28	12 NICHOLS S 3pt FG from turnover, jump shot missed			
03:22				10 MILJANIC I defensive rebound (3)
03:08	5 COBBINS R substitution out			
03:08	12 NICHOLS S substitution out			
03:08	0 MAYBERRY W substitution in			
03:08	23 TELEGDY Z substitution in			
03:02				24 TODD J 2pt FG in the paint, layup missed
02:59	7 GAINES P defensive rebound (1)			
02:54	0 MAYBERRY W foul drawn (1)			35 AYRES S foul personal (3 - 4)
02:54				24 TODD J substitution out
02:54				11 DIXON J substitution in



Official Basketball Play by Play - 3rd Period

**Northwestern St. at Kansas**

11/08/23 Allen Fieldhouse, Lawrence  
2023-24 Women's Basketball

**Game Time:** 6:32 PM

**Game Duration:** 1:54

**Attendance:** 2,954

**Officials:** Scott Yarbrough, Zac Brost, Nadi Carey

Game Time	KU	Score	Diff	NSU
02:43	32 GILL S 3pt FG , jump shot missed			
02:39	23 TELEGDY Z offensive rebound (1)			
02:37	23 TELEGDY Z 2pt FG second chance in the paint, layup made (2)	<b>64-36</b>	<b>28</b>	
02:19				33 ERVIN N 2pt FG in the paint, layup missed
02:16	32 GILL S defensive rebound (3)			
02:13	25 SMITH M 3pt FG fast break, jump shot made (3)	<b>67-36</b>	<b>31</b>	
02:13	0 MAYBERRY W assist (5)			
01:52				35 AYRES S 3pt FG , jump shot missed
01:49	23 TELEGDY Z defensive rebound (2)			
01:30	32 GILL S 2pt FG in the paint, layup missed			
01:27	7 GAINES P offensive rebound (2)			
01:26	7 GAINES P 2pt FG second chance in the paint, jump shot made (2)	<b>69-36</b>	<b>33</b>	
01:14		<b>69-38</b>	<b>31</b>	4 DEAN K 2pt FG in the paint, floating jump shot made (4)
01:07	32 GILL S substitution out			
01:07	13 KERSGIETER H substitution in			
01:07				33 ERVIN N substitution out
01:07				25 HARDISON N substitution in
00:59	0 MAYBERRY W 2pt FG in the paint, layup missed			
00:55				11 DIXON J defensive rebound (3)
00:42	7 GAINES P foul shooting (1 - 3)			4 DEAN K foul drawn (3)
00:42		<b>69-39</b>	<b>30</b>	4 DEAN K free throw 1 - 2 made (5)
00:42		<b>69-40</b>	<b>29</b>	4 DEAN K free throw 2 - 2 made (6)
00:23	0 MAYBERRY W 3pt FG , jump shot made (9)	<b>72-40</b>	<b>32</b>	
00:00				4 DEAN K 2pt FG in the paint, floating jump shot missed
00:00	7 GAINES P defensive rebound (3)			
00:00	Timeout media			
<b>END OF PERIOD</b>				
<b>KU 72-40 NSU</b>				



**Northwestern St. at Kansas**

11/08/23 Allen Fieldhouse, Lawrence  
2023-24 Women's Basketball

Game Time: 6:32 PM  
Game Duration: 1:54  
Attendance: 2,954

Officials: Scott Yarbrough, Zac Brost, Nadi Carey

**Northwestern St. - 17**

NO.	Name	F/G	Min	FG			Rebounds			Fouls		TP	AS	TO	ST	Blocks		+/-
				M-A	M-A	M-A	OR	DR	TOT	PF	FD					BS	BA	
11	Jasmin Dixon	F	06:12	0-1	0-0	0-0	0	1	1	1	0	0	0	0	0	0	1	-7
3	Jiselle Woodson	G	05:04	0-0	0-0	0-0	0	1	1	0	0	0	0	0	0	0	0	-2
4	Karmelah Dean	G	04:56	1-2	0-0	2-2	0	0	0	0	2	4	0	0	0	0	0	-3
15	Carla Celaya	G	06:14	1-1	0-0	1-1	0	0	0	0	1	3	0	0	0	0	0	2
35	Sharna Ayres	G	08:50	2-4	0-2	0-0	0	3	3	2	0	4	0	0	0	0	0	-9
33	Niaisya Ervin		08:53	0-3	0-1	0-0	1	0	1	0	0	0	1	4	0	0	1	-4
24	Jordan Todd		03:48	3-4	0-0	0-0	1	0	1	1	0	6	0	0	0	0	0	2
10	Ivona Miljanic		04:56	0-0	0-0	0-0	0	1	1	0	0	0	0	0	0	0	0	-3
25	Nia Hardison		01:07	0-0	0-0	0-0	0	0	0	0	0	0	0	0	0	0	0	-1
Team							0	1	1		0		0					
<b>Totals</b>				7-15	0-3	3-3	2	7	9	4	3	17	1	4	0	0	2	-5

Shooting By Period		
3rd FG%	7-15	46.7%
3PT%	0-3	0.0%
FT%	3-3	100%
GM FG%	7-15	46.7%
3PT%	0-3	0.0%
FT%	3-3	100.0%

Dead Ball Rebounds: 0, 0

Technical Fouls::NONE

**Kansas - 22**

NO.	Name	F/G	Min	FG			Rebounds			Fouls		TP	AS	TO	ST	Blocks		+/-
				M-A	M-A	M-A	OR	DR	TOT	PF	FD					BS	BA	
1	Taiyanna Jackson	C	03:59	1-2	0-0	0-0	1	0	1	0	2	2	0	0	0	1	0	1
0	Wyvette Mayberry	G	08:12	1-3	1-2	0-0	0	0	0	0	1	3	1	0	0	0	0	8
12	S'Mya Nichols	G	05:47	0-2	0-1	1-2	1	1	2	0	1	1	0	0	0	0	0	-2
13	Holly Kersgieter	G	06:11	2-2	1-1	0-0	0	0	0	0	0	5	0	0	1	0	0	3
15	Zakiyah Franklin	G	03:59	0-2	0-2	0-0	0	0	0	0	0	0	1	0	1	0	0	1
5	Ryan Cobbins		02:53	1-2	1-2	0-0	0	0	0	0	0	3	0	0	0	0	0	-2
14	Danai Papadopoulou		02:15	0-1	0-0	1-1	0	1	1	1	0	1	1	0	0	1	0	-3
32	Skyler Gill		04:54	0-2	0-1	0-0	0	1	1	1	0	0	0	1	1	0	0	3
25	McKenzie Smith		04:56	1-1	1-1	0-0	0	0	0	0	0	3	0	0	0	0	0	3
7	Paris Gaines		03:46	1-1	0-0	0-0	1	2	3	1	0	2	0	0	0	0	0	7
23	Zsófia Telegdy		03:08	1-1	0-0	0-0	1	1	2	0	0	2	0	0	0	0	0	6
Team							0	0	0		0		0					
<b>Totals</b>				8-19	4-10	2-3	4	6	10	3	4	22	3	1	3	2	0	5

Shooting By Period		
3rd FG%	8-19	42.1%
3PT%	4-10	40.0%
FT%	2-3	66.7%
GM FG%	8-19	42.1%
3PT%	4-10	40.0%
FT%	2-3	66.7%

Dead Ball Rebounds: 1, 0

Technical Fouls::NONE

	NSU	KU
Biggest lead	0 (1 <sup>st</sup> 10:00)	33 (3 <sup>rd</sup> 1:26)
Best Scoring Run	6(3 <sup>rd</sup> 6:17)	8(3 <sup>rd</sup> 1:26)
Lead Changes	0	
Times Tied	0	
Time with Lead	00:00	09:21

	NSU	KU
Points from		
Turnovers	2	5
Paint	14	8
Second Chance	4	5
Fast Breaks	2	3
Bench	6	11

Period by Period Scoring					
	1st	2nd	3rd	4th	TOT
NSU	9	14	17	6	46
KU	30	20	22	16	88



**Northwestern St. at Kansas**

11/08/23 Allen Fieldhouse, Lawrence  
2023-24 Women's Basketball

**Game Time:** 6:32 PM  
**Game Duration:** 1:54  
**Attendance:** 2,954

**Officials:** Scott Yarbrough, Zac Brost, Nadi Carey

**Period 4**

**Quarter Starters:**

<b>KU</b>	1 Jackson T	5 Cobbins R	12 Nichols S	13 Kersgieter H	15 Franklin Z
<b>NSU</b>	4 Dean K	10 Miljanic I	11 Dixon J	25 Hardison N	35 Ayres S

Game Time	KU	Score	Diff	NSU
10:00	0 MAYBERRY W substitution out			
10:00	7 GAINES P substitution out			
10:00	23 TELEGDY Z substitution out			
10:00	25 SMITH M substitution out			
10:00	1 JACKSON T substitution in			
10:00	5 COBBINS R substitution in			
10:00	12 NICHOLS S substitution in			
10:00	15 FRANKLIN Z substitution in			
09:45	1 JACKSON T 2pt FG in the paint, layup missed			
09:42	1 JACKSON T offensive rebound (10)			
09:24	12 NICHOLS S 3pt FG second chance, jump shot missed			
09:19				4 DEAN K defensive rebound (1)
08:59	12 NICHOLS S foul personal (3 - 1)			35 AYRES S foul drawn (2)
08:49				4 DEAN K 3pt FG , jump shot missed
08:49				11 DIXON J offensive rebound (4)
08:49	5 COBBINS R foul personal (2 - 2)			11 DIXON J foul drawn (2)
08:36				4 DEAN K 2pt FG second chance in the paint, layup missed
08:32				4 DEAN K offensive rebound (2)
08:25				35 AYRES S 2pt FG second chance in the paint, layup blocked
08:25	1 JACKSON T block (4)			
08:23	13 KERSGIETER H defensive rebound (2)			
08:23	13 KERSGIETER H foul drawn (1)			35 AYRES S foul personal (4 - 1)
08:23				35 AYRES S substitution out
08:23				23 BROWN J substitution in
08:13	1 JACKSON T turnover travel (3)			
07:58	15 FRANKLIN Z foul personal (1 - 3)			25 HARDISON N foul drawn (1)
07:48	1 JACKSON T foul shooting (2 - 4)			23 BROWN J foul drawn (1)
07:48		<b>72-41</b>	<b>31</b>	23 BROWN J free throw 1 - 2 made (1)
07:48		<b>72-42</b>	<b>30</b>	23 BROWN J free throw 2 - 2 made (2)
07:32	5 COBBINS R 2pt FG in the paint, layup made (9)	<b>74-42</b>	<b>32</b>	
07:32	5 COBBINS R foul drawn (3)			25 HARDISON N foul shooting (1 - 2)
07:32	5 COBBINS R free throw 1 - 1 made (10)	<b>75-42</b>	<b>33</b>	
07:19	1 JACKSON T steal (2)			23 BROWN J turnover lost ball (3)
07:12	5 COBBINS R 3pt FG from turnover, jump shot missed			
07:05	13 KERSGIETER H offensive rebound (3)			
07:04	1 JACKSON T turnover lost ball (4)			
06:47	1 JACKSON T steal (3)			25 HARDISON N turnover bad pass (2)
06:47	1 JACKSON T foul drawn (5)			11 DIXON J foul personal (3 - 3)
06:47				11 DIXON J substitution out
06:47				24 TODD J substitution in
06:37	13 KERSGIETER H 3pt FG from turnover, jump shot made (17)	<b>78-42</b>	<b>36</b>	
06:37	15 FRANKLIN Z assist (3)			
06:14				25 HARDISON N 2pt FG in the paint, layup blocked



**Northwestern St. at Kansas**

11/08/23 Allen Fieldhouse, Lawrence  
2023-24 Women's Basketball

**Game Time:** 6:32 PM  
**Game Duration:** 1:54  
**Attendance:** 2,954

**Officials:** Scott Yarbrough, Zac Brost, Nadi Carey

Game Time	KU	Score	Diff	NSU
06:14	1 JACKSON T block (5)			
06:10				25 HARDISON N offensive rebound (2)
06:10	5 COBBINS R foul shooting (3 - 5)			25 HARDISON N foul drawn (2)
06:10	1 JACKSON T substitution out			
06:10	5 COBBINS R substitution out			
06:10	12 NICHOLS S substitution out			
06:10	13 KERSGIETER H substitution out			
06:10	15 FRANKLIN Z substitution out			
06:10	0 MAYBERRY W substitution in			
06:10	7 GAINES P substitution in			
06:10	23 TELEGDY Z substitution in			
06:10	25 SMITH M substitution in			
06:10	32 GILL S substitution in			
06:10				4 DEAN K substitution out
06:10				23 BROWN J substitution out
06:10				1 FRIERSON J substitution in
06:10				3 WOODSON J substitution in
06:10		<b>78-43</b>	<b>35</b>	25 HARDISON N free throw 1 - 2 made (1)
06:09				25 HARDISON N free throw 2 - 2 missed
06:08	23 TELEGDY Z defensive rebound (3)			
05:59	23 TELEGDY Z 3pt FG , jump shot missed			
05:56				3 WOODSON J defensive rebound (2)
05:33				25 HARDISON N 2pt FG in the paint, layup missed
05:31	7 GAINES P defensive rebound (4)			
05:31	23 TELEGDY Z substitution out			
05:31	5 COBBINS R substitution in			
05:31				25 HARDISON N substitution out
05:31				33 ERVIN N substitution in
05:23	7 GAINES P foul offensive (2 - 6)			1 FRIERSON J foul drawn (1)
05:23	7 GAINES P turnover offensive (1)			
05:18				24 TODD J 2pt FG from turnover in the paint, layup missed
05:15				1 FRIERSON J offensive rebound (1)
05:15	jump ball situation			
05:09				10 MILJANIC I 3pt FG , jump shot missed
05:06	5 COBBINS R defensive rebound (7)			
05:01	0 MAYBERRY W 2pt FG in the paint, layup blocked			
05:01				1 FRIERSON J block (1)
05:01	offensive rebound (41)			
04:54	Timeout media			
04:54				33 ERVIN N substitution out
04:54				21 PICARD M substitution in
04:49	0 MAYBERRY W 2pt FG second chance in the paint, layup missed			
04:45				1 FRIERSON J defensive rebound (2)
04:30				1 FRIERSON J 3pt FG , jump shot missed
04:26				10 MILJANIC I offensive rebound (4)
04:25	jump ball situation			
04:25	7 GAINES P steal (1)			10 MILJANIC I turnover lost ball (1)
04:12	0 MAYBERRY W 3pt FG from turnover, jump shot made (12)	<b>81-43</b>	<b>38</b>	





**Northwestern St. at Kansas**

11/08/23 Allen Fieldhouse, Lawrence  
2023-24 Women's Basketball

**Game Time:** 6:32 PM  
**Game Duration:** 1:54  
**Attendance:** 2,954

**Officials:** Scott Yarbrough, Zac Brost, Nadi Carey

Game Time	KU	Score	Diff	NSU
04:12	25 SMITH M assist (1)			
03:47				24 TODD J 2pt FG in the paint, layup missed
03:46	5 COBBINS R defensive rebound (8)			
03:46	5 COBBINS R foul drawn (4)			24 TODD J foul personal (3 - 4)
03:46				24 TODD J substitution out
03:46				20 MCLEMORE J substitution in
03:37	0 MAYBERRY W foul drawn (2)			21 PICARD M foul shooting (1 - 5)
03:37	0 MAYBERRY W free throw 1 - 2 made (13)	<b>82-43</b>	<b>39</b>	
03:37	0 MAYBERRY W free throw 2 - 2 made (14)	<b>83-43</b>	<b>40</b>	
03:12				3 WOODSON J 2pt FG outside the paint, jump shot missed
03:10				offensive rebound (29)
03:10				3 WOODSON J substitution out
03:10				4 DEAN K substitution in
03:05				4 DEAN K 2pt FG second chance in the paint, layup missed
03:03	7 GAINES P defensive rebound (5)			
02:56	0 MAYBERRY W 2pt FG in the paint, layup made (16)	<b>85-43</b>	<b>42</b>	
02:56	0 MAYBERRY W foul drawn (3)			4 DEAN K foul shooting (3 - 6)
02:56	0 MAYBERRY W free throw 1 - 1 missed			
02:56				defensive rebound (30)
02:29				21 PICARD M 2pt FG in the paint, layup missed
02:26	5 COBBINS R defensive rebound (9)			
02:13	7 GAINES P 2pt FG in the paint, layup made (4)	<b>87-43</b>	<b>44</b>	
02:13	25 SMITH M assist (2)			
01:41	7 GAINES P foul shooting (3 - 7)			4 DEAN K foul drawn (4)
01:41		<b>87-44</b>	<b>43</b>	4 DEAN K free throw 1 - 2 made (7)
01:40				4 DEAN K free throw 2 - 2 missed
01:39	25 SMITH M defensive rebound (1)			
01:27	25 SMITH M 3pt FG , jump shot missed			
01:25				defensive rebound (31)
00:59				10 MILJANIC I 3pt FG , jump shot missed
00:55	32 GILL S defensive rebound (4)			
00:45	7 GAINES P foul offensive (4 - 8)			20 MCLEMORE J foul drawn (1)
00:45	7 GAINES P turnover offensive (2)			
00:23	7 GAINES P foul personal (5 - 9)			4 DEAN K foul drawn (5)
00:23	7 GAINES P substitution out			
00:23	14 PAPADOPOULOU D substitution in			
00:23		<b>87-45</b>	<b>42</b>	4 DEAN K free throw 1 - 2 made (8)
00:23		<b>87-46</b>	<b>41</b>	4 DEAN K free throw 2 - 2 made (9)
00:08	0 MAYBERRY W foul drawn (4)			1 FRIERSON J foul personal (1 - 7)
00:08	0 MAYBERRY W free throw 1 - 2 made (17)	<b>88-46</b>	<b>42</b>	
00:08	0 MAYBERRY W free throw 2 - 2 missed			
00:08				1 FRIERSON J defensive rebound (3)
00:01				4 DEAN K 2pt FG outside the paint, pull up jump shot missed
00:00	0 MAYBERRY W defensive rebound (1)			
<b>END OF GAME</b>				
<b>KU 88-46 NSU</b>				



**Northwestern St. at Kansas**

11/08/23 Allen Fieldhouse, Lawrence  
2023-24 Women's Basketball

Game Time: 6:32 PM  
Game Duration: 1:54  
Attendance: 2,954

Officials: Scott Yarbrough, Zac Brost, Nadi Carey

**Northwestern St. - 6**

NO.	Name	F	Min	FG			Rebounds			Fouls		TP	AS	TO	ST	Blocks		+/-
				M-A	M-A	M-A	OR	DR	TOT	PF	FD					BS	BA	
11	Jasmin Dixon	F	03:13	0-0	0-0	0-0	1	0	1	1	1	0	0	0	0	0	0	-1
3	Jiselle Woodson	G	03:00	0-1	0-0	0-0	0	1	1	0	0	0	0	0	0	0	0	-4
4	Karmelah Dean	G	07:00	0-4	0-1	3-4	1	1	2	1	2	3	0	0	0	0	0	-6
15	Carla Celaya	G	00:00	0-0	0-0	0-0	0	0	0	0	0	0	0	0	0	0	0	0
35	Sharna Ayres	G	01:37	0-1	0-0	0-0	0	0	0	1	1	0	0	0	0	0	1	0
10	Ivona Miljanic		10:00	0-2	0-2	0-0	1	0	1	0	0	0	0	1	0	0	0	-10
25	Nia Hardison		04:29	0-2	0-0	1-2	1	0	1	1	2	1	0	1	0	0	1	-3
23	Jordan Brown		02:13	0-0	0-0	2-2	0	0	0	0	1	2	0	1	0	0	0	-4
24	Jordan Todd		03:01	0-2	0-0	0-0	0	0	0	1	0	0	0	0	0	0	0	-5
1	Jermesha Frierson		06:10	0-1	0-1	0-0	1	2	3	1	1	0	0	0	0	1	0	-6
33	Niaisya Ervin		00:37	0-0	0-0	0-0	0	0	0	0	0	0	0	0	0	0	0	0
21	Mykaila Picard		04:54	0-1	0-0	0-0	0	0	0	1	0	0	0	0	0	0	0	-7
20	Jordan McLemore		03:46	0-0	0-0	0-0	0	0	0	0	1	0	0	0	0	0	0	-4
Team							1	2	3			0		0				
<b>Totals</b>				0-14	0-4	6-8	6	6	12	7	9	6	0	3	0	1	2	-10

Shooting By Period		
4 <sup>th</sup> FG%	0-14	0.0%
3PT%	0-4	0.0%
FT%	6-8	75%
GM FG%	0-14	0.0%
3PT%	0-4	0.0%
FT%	6-8	75.0%

Dead Ball Rebounds: 0, 0

Technical Fouls::NONE

**Kansas - 16**

NO.	Name	C	Min	FG			Rebounds			Fouls		TP	AS	TO	ST	Blocks		+/-
				M-A	M-A	M-A	OR	DR	TOT	PF	FD					BS	BA	
1	Taiyanna Jackson	C	03:50	0-1	0-0	0-0	1	0	1	1	1	0	0	2	2	2	0	4
0	Wyvette Mayberry	G	06:10	2-4	1-1	3-5	0	1	1	0	3	8	0	0	0	0	1	6
12	S'Mya Nichols	G	03:50	0-1	0-1	0-0	0	0	0	1	0	0	0	0	0	0	0	4
13	Holly Kersgieter	G	03:50	1-1	1-1	0-0	1	1	2	0	1	3	0	0	0	0	0	4
15	Zakiyah Franklin	G	03:50	0-0	0-0	0-0	0	0	0	1	0	0	1	0	0	0	0	4
5	Ryan Cobbins		09:21	1-2	0-1	1-1	0	3	3	2	2	3	0	0	0	0	0	11
7	Paris Gaines		05:47	1-1	0-0	0-0	0	2	2	4	0	2	0	2	1	0	0	7
23	Zsófia Telegdy		00:39	0-1	0-1	0-0	0	1	1	0	0	0	0	0	0	0	0	-1
25	McKenzie Smith		06:10	0-1	0-1	0-0	0	1	1	0	0	0	2	0	0	0	0	6
32	Skyler Gill		06:10	0-0	0-0	0-0	0	1	1	0	0	0	0	0	0	0	0	6
14	Danai Papadopoulou		00:23	0-0	0-0	0-0	0	0	0	0	0	0	0	0	0	0	0	-1
Team							1	0	1			0		0				
<b>Totals</b>				5-12	2-6	4-6	3	10	13	9	7	16	3	4	3	2	1	10

Shooting By Period		
4 <sup>th</sup> FG%	5-12	41.7%
3PT%	2-6	33.3%
FT%	4-6	66.7%
GM FG%	5-12	41.7%
3PT%	2-6	33.3%
FT%	4-6	66.7%

Dead Ball Rebounds: 0, 0

Technical Fouls::NONE

	NSU	KU
Biggest lead	0 (1 <sup>st</sup> 10:00)	44 (4 <sup>th</sup> 2:13)
Best Scoring Run	3(4 <sup>th</sup> 0:23)	9(4 <sup>th</sup> 2:13)
Lead Changes	0	
Times Tied	0	
Time with Lead	00:00	09:45

	NSU	KU
Points from		
Turnovers	4	6
Paint	0	6
Second Chance	1	0
Fast Breaks	0	0
Bench	3	5

	Period by Period Scoring				
	1st	2nd	3rd	4th	TOT
NSU	9	14	17	6	46
KU	30	20	22	16	88



**Northwestern St. at Kansas**

11/08/23 Allen Fieldhouse, Lawrence  
2023-24 Women's Basketball

Game Time: 6:32 PM  
Game Duration: 1:54  
Attendance: 2,954

Officials: Scott Yarbrough, Zac Brost, Nadi Carey

**Northwestern St. - 23**

NO.	Name	F	Min	FG		3P		FT		Rebounds			Fouls		TP	AS	TO	ST	Blocks		+/-
				M-A	M-A	M-A	OR	DR	TOT	PF	FD	BS	BA								
11	Jasmin Dixon	F	09:25	0-1	0-0	0-0	1	1	2	2	1	0	0	0	0	0	0	0	0	1	-8
3	Jiselle Woodson	G	08:04	0-1	0-0	0-0	0	2	2	0	0	0	0	0	0	0	0	0	0	0	-6
4	Karmelah Dean	G	11:56	1-6	0-1	5-6	1	1	2	1	4	7	0	0	0	0	0	0	0	-9	
15	Carla Celaya	G	06:14	1-1	0-0	1-1	0	0	0	0	1	3	0	0	0	0	0	0	0	2	
35	Sharna Ayres	G	10:27	2-5	0-2	0-0	0	3	3	3	1	4	0	0	0	0	0	0	1	-9	
24	Jordan Todd		06:49	3-6	0-0	0-0	1	0	1	2	0	6	0	0	0	0	0	0	0	-3	
10	Ivona Miljanic		14:56	0-2	0-2	0-0	1	1	2	0	0	0	0	0	1	0	0	0	0	-13	
25	Nia Hardison		05:36	0-2	0-0	1-2	1	0	1	1	2	1	0	1	0	1	0	0	1	-4	
23	Jordan Brown		02:13	0-0	0-0	2-2	0	0	0	0	1	2	0	1	0	1	0	0	0	-4	
1	Jermesha Frierson		06:10	0-1	0-1	0-0	1	2	3	1	1	0	0	0	0	0	0	1	0	-6	
33	Niaisya Ervin		09:30	0-3	0-1	0-0	1	0	1	0	0	0	1	4	0	0	0	1	-4		
21	Mykaila Picard		04:54	0-1	0-0	0-0	0	0	0	1	0	0	0	0	0	0	0	0	0	-7	
20	Jordan McLemore		03:46	0-0	0-0	0-0	0	0	0	0	1	0	0	0	0	0	0	0	0	-4	
Team										1	3	4		0		0					
<b>Totals</b>				7-29	0-7	9-11	8	13	21	11	12	23	1	7	0	1	4			-15	

Shooting By Period		
3rd FG%	7-15	46.7%
3PT%	0-3	0.0%
FT%	3-3	100%
4th FG%	0-14	0.0%
3PT%	0-4	0.0%
FT%	6-8	75%
GM FG%	7-29	24.1%
3PT%	0-7	0.0%
FT%	9-11	81.8%

Dead Ball Rebounds: 0, 0

Technical Fouls::NONE

**Kansas - 38**

NO.	Name	C	Min	FG		3P		FT		Rebounds			Fouls		TP	AS	TO	ST	Blocks		+/-
				M-A	M-A	M-A	OR	DR	TOT	PF	FD	BS	BA								
1	Taiyanna Jackson	C	07:49	1-3	0-0	0-0	2	0	2	1	3	2	0	2	2	3	0	5			
0	Wyvette Mayberry	G	14:22	3-7	2-3	3-5	0	1	1	0	4	11	1	0	0	0	1	14			
12	S'Mya Nichols	G	09:37	0-3	0-2	1-2	1	1	2	1	1	1	0	0	0	0	0	2			
13	Holly Kersgieter	G	10:01	3-3	2-2	0-0	1	1	2	0	1	8	0	0	1	0	0	7			
15	Zakiyah Franklin	G	07:49	0-2	0-2	0-0	0	0	0	1	0	0	2	0	1	0	0	5			
5	Ryan Cobbins		12:14	2-4	1-3	1-1	0	3	3	2	2	6	0	0	0	0	0	9			
14	Danai Papadopoulou		02:38	0-1	0-0	1-1	0	1	1	1	0	1	1	0	0	1	0	-4			
32	Skyler Gill		11:04	0-2	0-1	0-0	0	2	2	1	0	0	0	1	1	0	0	9			
25	McKenzie Smith		11:06	1-2	1-2	0-0	0	1	1	0	0	3	2	0	0	0	0	9			
7	Paris Gaines		09:33	2-2	0-0	0-0	1	4	5	5	0	4	0	2	1	0	0	14			
23	Zsófia Telegdy		03:47	1-2	0-1	0-0	1	2	3	0	0	2	0	0	0	0	0	5			
Team										1	0	1		0		0					
<b>Totals</b>				13-31	6-16	6-9	7	16	23	12	11	38	6	5	6	4	1	15			

Shooting By Period		
3rd FG%	8-19	42.1%
3PT%	4-10	40.0%
FT%	2-3	66.7%
4th FG%	5-12	41.7%
3PT%	2-6	33.3%
FT%	4-6	66.7%
GM FG%	13-31	41.9%
3PT%	6-16	37.5%
FT%	6-9	66.7%

Dead Ball Rebounds: 1, 0

Technical Fouls::NONE

	NSU	KU
Biggest lead	0 (1 <sup>st</sup> 10:00)	44 (4 <sup>th</sup> 2:13)
Best Scoring Run	6(3 <sup>rd</sup> 6:17)	9(4 <sup>th</sup> 2:13)
Lead Changes	0	
Times Tied	0	
Time with Lead	00:00	19:21

	NSU	KU
Points from		
Turnovers	6	11
Paint	14	14
Second Chance	5	5
Fast Breaks	2	3
Bench	9	16

Period by Period Scoring					
	1st	2nd	3rd	4th	TOT
NSU	9	14	17	6	46
KU	30	20	22	16	88



**Officials:** Scott Yarbrough, Zac Brost, Nadi Carey

{ Players => 0, 1, 5, 6, 7, 12, 13, 14, 15, 23, 25, 32, 33; } FG Types => { Players => All; } FG Types => All; Results => All;  
 All; Results => All;

**Kansas**

**Northwestern St.**

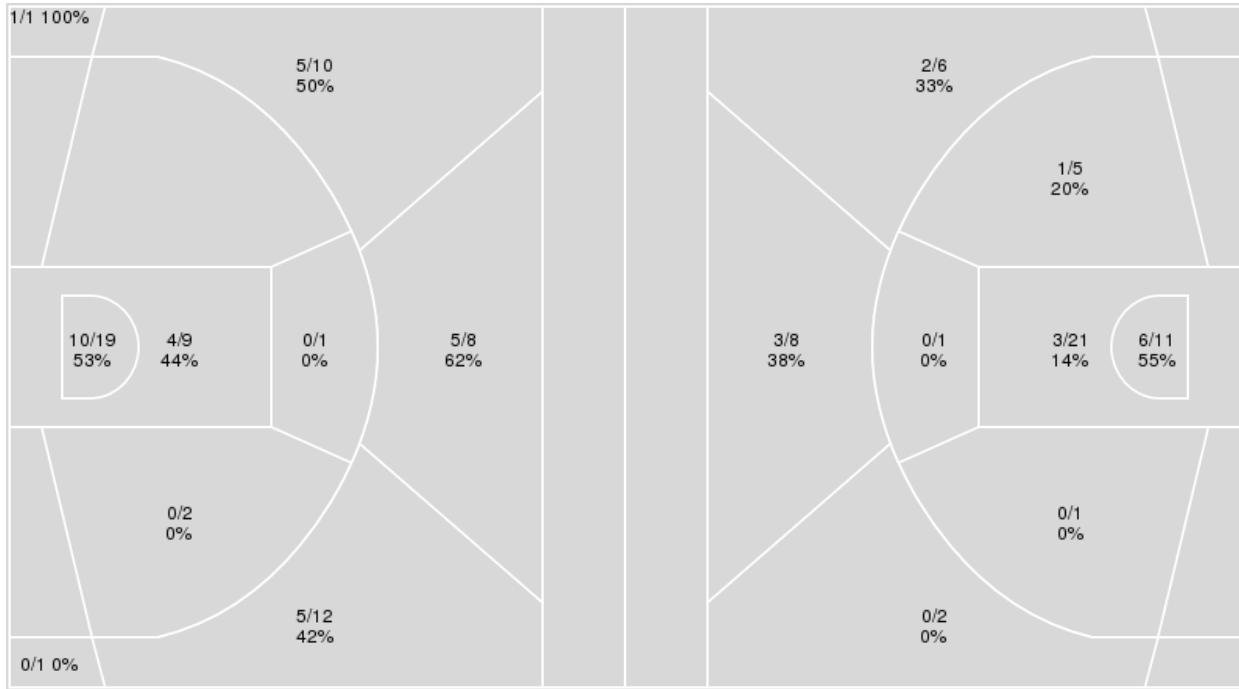

<b>Kansas</b>	<b>M/A</b>	<b>%</b>
Field Goals	30/63	48
2 Points	14/31	45
3 Points	16/32	50
Free Throws	12/19	63

<b>Northwestern St.</b>	<b>M/A</b>	<b>%</b>
Field Goals	15/55	27
2 Points	10/39	26
3 Points	5/16	31
Free Throws	11/13	85



**Northwestern St. at Kansas**

11/08/23 Allen Fieldhouse, Lawrence  
2023-24 Women's Basketball

Game Time: 6:32 PM  
Game Duration: 1:54  
Attendance: 2,954

Officials: Scott Yarbrough, Zac Brost, Nadi Carey

**Northwestern St.**

No	Name	Mins		Score		Points Diff		Points per Min		Assists		Rebounds		Steals		Turnovers	
		On	Off	On	Off	On	Off	On	Off	On	Off	On	Off	On	Off	On	Off
1	Jermesha Frierson	06:10	33:50	4 - 10	42 - 78	-6	-36	0.65	1.24	0	5	8	24	0	1	1	16
3	Jiselle Woodson	23:31	16:29	26 - 52	20 - 36	-26	-16	1.11	1.21	4	1	22	10	1	0	12	5
4	Karmelah Dean	19:25	20:35	23 - 48	23 - 40	-25	-17	1.18	1.12	2	3	11	21	0	1	7	10
10	Ivona Miljanic	19:21	20:39	18 - 28	28 - 60	-10	-32	0.93	1.36	0	5	19	13	1	0	5	12
11	Jasmin Dixon	23:10	16:50	28 - 47	18 - 41	-19	-23	1.21	1.07	2	3	13	19	1	0	11	6
15	Carla Celaya	18:59	21:01	27 - 50	19 - 38	-23	-19	1.42	0.90	5	0	15	17	0	1	10	7
20	Jordan McLemore	03:46	36:14	3 - 7	43 - 81	-4	-38	0.80	1.19	0	5	4	28	0	1	0	17
21	Mykaila Picard	08:04	31:56	6 - 20	40 - 68	-14	-28	0.74	1.25	1	4	7	25	0	1	2	15
23	Jordan Brown	05:00	35:00	5 - 12	41 - 76	-7	-35	1.00	1.17	1	4	4	28	0	1	5	12
24	Jordan Todd	13:02	26:58	15 - 34	31 - 54	-19	-23	1.15	1.15	3	2	15	17	0	1	6	11
25	Nia Hardison	15:05	24:55	18 - 33	28 - 55	-15	-27	1.19	1.12	2	3	10	22	0	1	6	11
32	Madison Moles	01:04	38:56	0 - 3	46 - 85	-3	-39	0.00	1.18	0	5	0	32	0	1	1	16
33	Niaisya Ervin	19:45	20:15	29 - 39	17 - 49	-10	-32	1.47	0.84	2	3	13	19	1	0	8	9
35	Sharna Ayres	23:38	16:22	28 - 57	18 - 31	-29	-13	1.18	1.10	3	2	19	13	1	0	11	6

**Kansas**

No	Name	Mins		Score		Points Diff		Points per Min		Assists		Rebounds		Steals		Turnovers	
		On	Off	On	Off	On	Off	On	Off	On	Off	On	Off	On	Off	On	Off
0	Wyvette Mayberry	25:21	14:39	64 - 29	24 - 17	35	7	2.52	1.64	15	5	31	16	5	5	5	6
1	Taiyanna Jackson	19:51	20:09	40 - 23	48 - 23	17	25	2.02	2.38	10	10	20	27	7	3	7	4
5	Ryan Cobbins	25:19	14:41	53 - 26	35 - 20	27	15	2.09	2.38	12	8	29	18	6	4	8	3
7	Paris Gaines	09:33	30:27	20 - 6	68 - 40	14	28	2.09	2.23	3	17	15	32	2	8	2	9
12	S'Mya Nichols	22:04	17:56	43 - 27	45 - 19	16	26	1.95	2.51	11	9	19	28	9	1	8	3
13	Holly Kersgieter	25:09	14:51	57 - 36	31 - 10	21	21	2.27	2.09	13	7	27	20	7	3	7	4
14	Danai Papadopoulou	10:36	29:24	28 - 17	60 - 29	11	31	2.64	2.04	7	13	12	35	1	9	2	9
15	Zakiyah Franklin	24:40	15:20	55 - 24	33 - 22	31	11	2.23	2.15	14	6	25	22	8	2	7	4
23	Zsófia Telegdy	03:47	36:13	10 - 5	78 - 41	5	37	2.64	2.15	1	19	8	39	0	10	0	11
25	McKenzie Smith	11:06	28:54	21 - 12	67 - 34	9	33	1.89	2.32	3	17	17	30	2	8	3	8
32	Skyler Gill	22:34	17:26	49 - 25	39 - 21	24	18	2.17	2.24	11	9	32	15	3	7	6	5



**Officials:** Scott Yarbrough, Zac Brost, Nadi Carey

Players => AllFG Types=>AllResults=>All  
**Northwestern St.**

**All Field Goals**

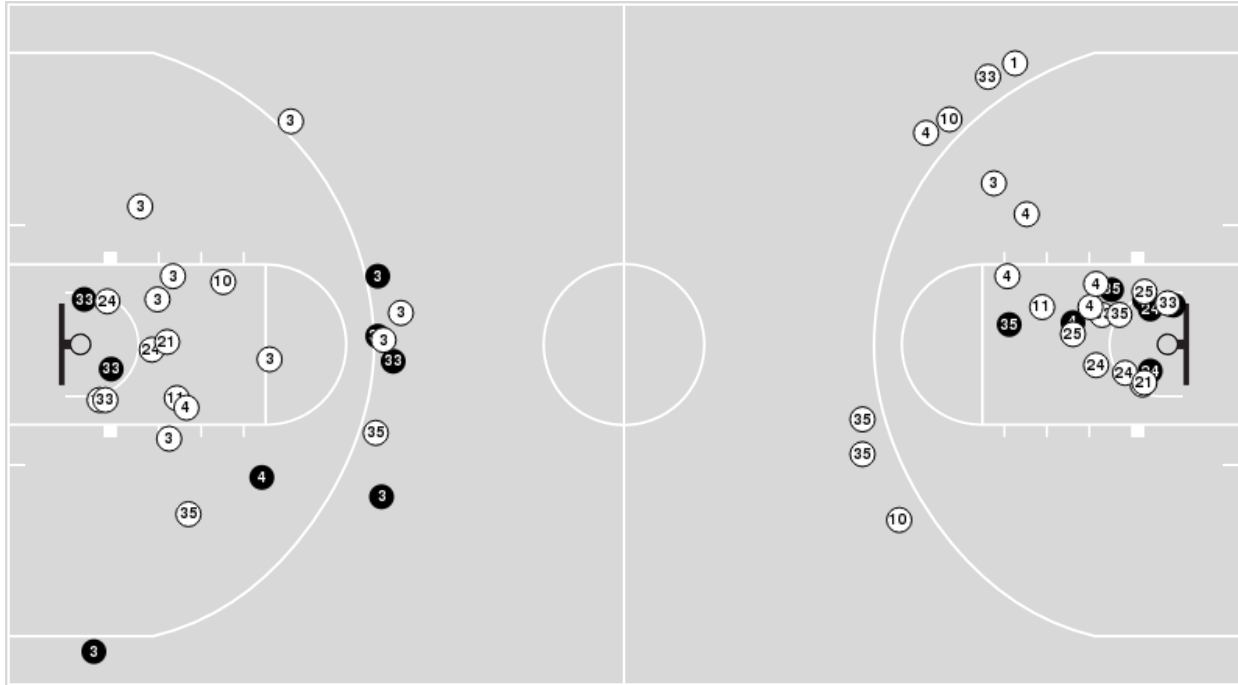

**Blow Up Chart**

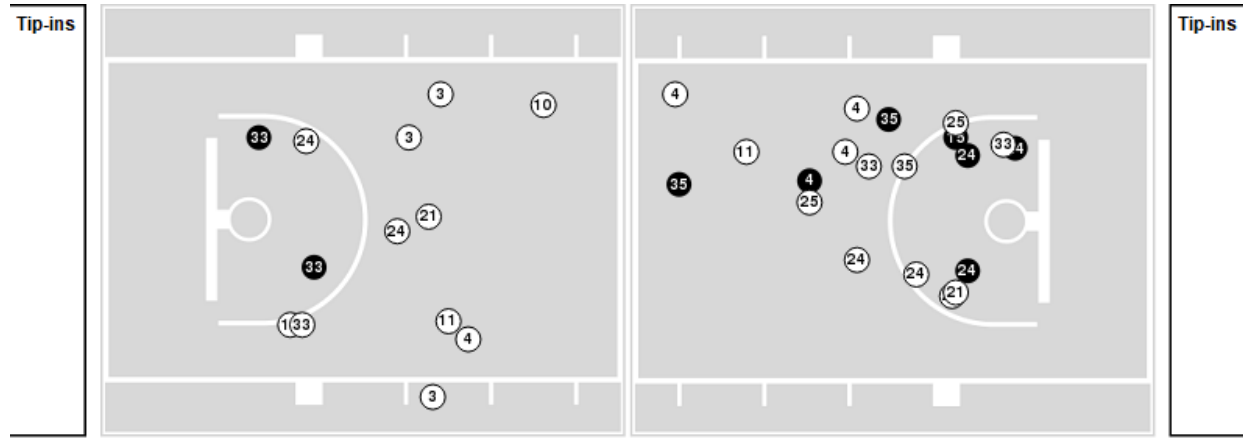

● Made    ○ Missed    N - Player Number

Northwestern St.	M/A	%
Field Goals	15/55	27
2 Points	10/39	26
3 Points	5/16	31
Free Throws	11/13	85

Northwestern St.	M/A	%
Points in the Paint	18 (9 / 32)	28
Fast Break Points	4 (2/2)	100
Second Chance Points	8 (4/9)	44
Effective FG%	32	



**Officials:** Scott Yarbrough, Zac Brost, Nadi Carey

Players => 0, 1, 5, 6, 7, 12, 13, 14, 15, 23, 25, 32, 33 FG Types=>All Results=>All

**Kansas**

**All Field Goals**

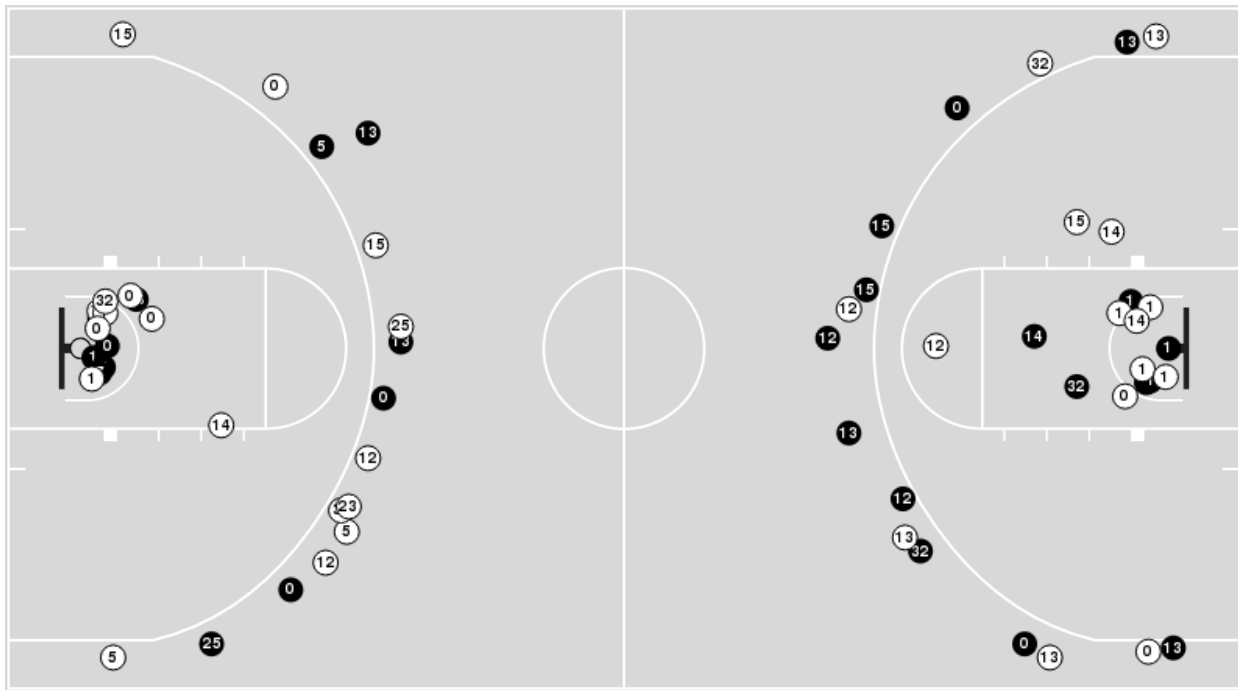

**Blow Up Chart**

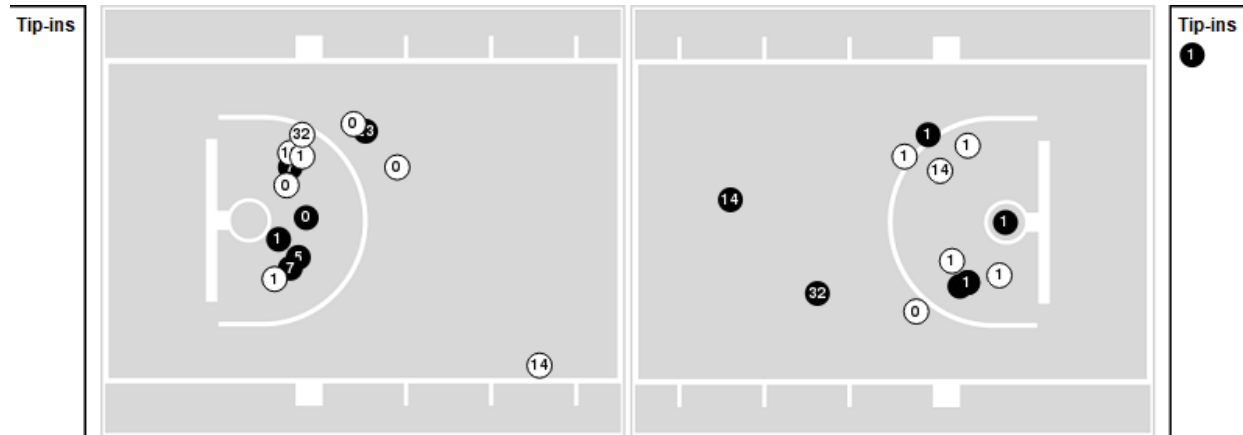

● Made ○ Missed N - Player Number

Kansas	M/A	%
Field Goals	30/63	48
2 Points	14/31	45
3 Points	16/32	50
Free Throws	12/19	63

Kansas	M/A	%
Points in the Paint	28 (14 / 28)	50
Fast Break Points	8 (3/3)	100
Second Chance Points	16 (11/20)	55
Effective FG%	60	



**Northwestern St. at Kansas**

11/08/23 Allen Fieldhouse, Lawrence  
2023-24 Women's Basketball

**Game Time:** 6:32 PM  
**Game Duration:** 1:54  
**Attendance:** 2,954

**Officials:** Scott Yarbrough, Zac Brost, Nadi Carey

**Northwestern St.**

Lineup	Quarter On	Time On	Quarter Off	Time Off	Time on Court	Score	Score Diff	Reb	Stl	Tov	Ass	PPP
3- Woodson J/ 4- Dean K/ 11- Dixon J/ 15- Celaya C/ 35- Ayres S/	1	10:00	1	07:04	02:56	3-12	-9	1	0	2	1	0.6000
3- Woodson J/ 11- Dixon J/ 15- Celaya C/ 25- Hardison N/ 35- Ayres S/	1	07:04	1	06:25	00:39	0-0	0	1	0	1	0	0.0000
3- Woodson J/ 15- Celaya C/ 24- Todd J/ 25- Hardison N/ 35- Ayres S/	1	06:25	1	05:39	00:46	0-5	-5	1	0	0	0	0.0000
3- Woodson J/ 15- Celaya C/ 23- Brown J/ 24- Todd J/ 35- Ayres S/	1	05:39	1	04:52	00:47	3-3	0	1	0	1	1	1.5000
3- Woodson J/ 10- Miljanic I/ 15- Celaya C/ 23- Brown J/ 24- Todd J/	1	04:52	1	03:25	01:27	0-0	0	2	0	1	0	0.0000
3- Woodson J/ 15- Celaya C/ 21- Picard M/ 23- Brown J/ 24- Todd J/	1	03:25	1	02:52	00:33	0-3	-3	0	0	1	0	0.0000
3- Woodson J/ 15- Celaya C/ 21- Picard M/ 24- Todd J/ 25- Hardison N/	1	02:52	1	02:25	00:27	0-3	-3	0	0	0	0	0.0000
3- Woodson J/ 11- Dixon J/ 15- Celaya C/ 21- Picard M/ 25- Hardison N/	1	02:25	1	00:14	02:10	3-4	-1	1	0	0	1	1.0000
3- Woodson J/ 15- Celaya C/ 25- Hardison N/ 33- Ervin N/ 35- Ayres S/	1	00:14	1	00:12	00:02	0-0	0	0	0	0	0	0.0000
3- Woodson J/ 11- Dixon J/ 25- Hardison N/ 33- Ervin N/ 35- Ayres S/	1	00:12	2	08:35	01:37	3-2	1	0	0	1	0	0.6000
4- Dean K/ 11- Dixon J/ 25- Hardison N/ 33- Ervin N/ 35- Ayres S/	2	08:35	2	07:00	01:35	2-5	-3	0	0	1	0	1.0000
4- Dean K/ 11- Dixon J/ 15- Celaya C/ 25- Hardison N/ 33- Ervin N/	2	07:00	2	06:15	00:45	3-2	1	0	0	0	0	3.0000
4- Dean K/ 15- Celaya C/ 24- Todd J/ 25- Hardison N/ 33- Ervin N/	2	06:15	2	04:48	01:27	2-3	-1	1	0	1	1	0.6667
4- Dean K/ 15- Celaya C/ 24- Todd J/ 33- Ervin N/ 35- Ayres S/	2	04:48	2	04:02	00:46	0-4	-4	0	0	0	0	0.0000
3- Woodson J/ 11- Dixon J/ 32- Moles M/ 33- Ervin N/ 35- Ayres S/	2	04:02	2	02:58	01:04	0-3	-3	0	0	1	0	0.0000
3- Woodson J/ 10- Miljanic I/ 11- Dixon J/ 33- Ervin N/ 35- Ayres S/	2	02:58	3	10:00	02:58	4-1	3	3	1	0	0	0.8197
3- Woodson J/ 11- Dixon J/ 15- Celaya C/ 33- Ervin N/ 35- Ayres S/	3	10:00	3	06:42	03:18	4-5	-1	3	0	3	0	0.6667
3- Woodson J/ 15- Celaya C/ 24- Todd J/ 33- Ervin N/ 35- Ayres S/	3	06:42	3	04:56	01:46	5-6	-1	4	0	0	1	1.4535
4- Dean K/ 10- Miljanic I/ 15- Celaya C/ 24- Todd J/ 33- Ervin N/	3	04:56	3	03:46	01:10	4-0	4	0	0	0	0	2.0000
4- Dean K/ 10- Miljanic I/ 24- Todd J/ 33- Ervin N/ 35- Ayres S/	3	03:46	3	02:54	00:52	0-1	-1	1	0	1	0	0.0000
4- Dean K/ 10- Miljanic I/ 11- Dixon J/ 33- Ervin N/ 35- Ayres S/	3	02:54	3	01:07	01:47	2-7	-5	0	0	0	0	0.6667
4- Dean K/ 10- Miljanic I/ 11- Dixon J/ 25- Hardison N/ 35- Ayres S/	3	01:07	4	08:23	02:44	2-3	-1	4	0	0	0	0.6944
4- Dean K/ 10- Miljanic I/ 11- Dixon J/ 23- Brown J/ 25- Hardison N/	4	08:23	4	06:47	01:36	2-3	-1	0	0	2	0	0.6944
4- Dean K/ 10- Miljanic I/ 23- Brown J/ 24- Todd J/ 25- Hardison N/	4	06:47	4	06:10	00:37	0-3	-3	1	0	0	0	0.0000
1- Frierson J/ 3- Woodson J/ 10- Miljanic I/ 24- Todd J/ 25- Hardison N/	4	06:10	4	05:31	00:39	1-0	1	1	0	0	0	0.5319
1- Frierson J/ 3- Woodson J/ 10- Miljanic I/ 24- Todd J/ 33- Ervin N/	4	05:31	4	04:54	00:37	0-0	0	1	0	0	0	0.0000
1- Frierson J/ 3- Woodson J/ 10- Miljanic I/ 21- Picard M/ 24- Todd J/	4	04:54	4	03:46	01:08	0-3	-3	2	0	1	0	0.0000
1- Frierson J/ 3- Woodson J/ 10- Miljanic I/ 20- McLemore J/ 21- Picard M/	4	03:46	4	03:10	00:36	0-2	-2	1	0	0	0	0.0000
1- Frierson J/ 4- Dean K/ 10- Miljanic I/ 20- McLemore J/ 21- Picard M/	4	03:10	4	00:00	03:10	3-5	-2	3	0	0	0	0.5208





**Northwestern St. at Kansas**

11/08/23 Allen Fieldhouse, Lawrence  
2023-24 Women's Basketball

**Game Time:** 6:32 PM  
**Game Duration:** 1:54  
**Attendance:** 2,954

**Officials:** Scott Yarbrough, Zac Brost, Nadi Carey

**Kansas**

Lineup	Quarter On	Time On	Quarter Off	Time Off	Time on Court	Score	Score Diff	Reb	Stl	Tov	Ass	PPP
0- Mayberry W/ 1- Jackson T/ 12- Nichols S/ 13- Kersgieter H/ 15- Franklin Z/	1	10:00	1	06:43	03:17	12-3	9	3	1	0	3	2.0408
0- Mayberry W/ 1- Jackson T/ 5- Cobbins R/ 13- Kersgieter H/ 32- Gill S/	1	06:43	1	06:25	00:18	0-0	0	1	0	0	0	0.0000
0- Mayberry W/ 5- Cobbins R/ 13- Kersgieter H/ 14- Papadopoulou D/ 32- Gill S/	1	06:25	1	04:52	01:33	8-3	5	1	0	0	2	2.7778
5- Cobbins R/ 12- Nichols S/ 14- Papadopoulou D/ 15- Franklin Z/ 32- Gill S/	1	04:52	1	02:52	02:00	3-0	3	1	1	1	1	1.0417
1- Jackson T/ 5- Cobbins R/ 12- Nichols S/ 15- Franklin Z/ 32- Gill S/	1	02:52	1	02:13	00:39	3-0	3	1	0	0	1	3.0000
0- Mayberry W/ 1- Jackson T/ 12- Nichols S/ 13- Kersgieter H/ 15- Franklin Z/	1	02:13	2	08:35	03:38	6-6	0	5	1	3	3	0.8571
1- Jackson T/ 5- Cobbins R/ 12- Nichols S/ 13- Kersgieter H/ 15- Franklin Z/	2	08:35	2	07:00	01:35	5-2	3	1	1	0	1	2.5000
5- Cobbins R/ 13- Kersgieter H/ 14- Papadopoulou D/ 15- Franklin Z/ 32- Gill S/	2	07:00	2	04:48	02:12	5-5	0	5	0	0	1	1.7361
0- Mayberry W/ 5- Cobbins R/ 14- Papadopoulou D/ 15- Franklin Z/ 32- Gill S/	2	04:48	2	02:35	02:13	7-0	7	2	0	0	2	1.7500
1- Jackson T/ 5- Cobbins R/ 12- Nichols S/ 13- Kersgieter H/ 32- Gill S/	2	02:35	2	01:17	01:18	0-4	-4	2	0	1	0	0.0000
1- Jackson T/ 5- Cobbins R/ 13- Kersgieter H/ 15- Franklin Z/ 32- Gill S/	2	01:17	3	10:00	01:17	1-0	1	2	0	1	0	0.3472
0- Mayberry W/ 1- Jackson T/ 12- Nichols S/ 13- Kersgieter H/ 15- Franklin Z/	3	10:00	3	06:01	03:59	7-6	1	2	2	0	1	1.0000
0- Mayberry W/ 1- Jackson T/ 5- Cobbins R/ 13- Kersgieter H/ 32- Gill S/	3	06:01	3	06:01	00:00	0-0	0	0	0	0	0	0.0000
0- Mayberry W/ 5- Cobbins R/ 13- Kersgieter H/ 14- Papadopoulou D/ 32- Gill S/	3	06:01	3	04:56	01:05	4-3	1	1	0	0	1	1.6393
5- Cobbins R/ 12- Nichols S/ 14- Papadopoulou D/ 25- Smith M/ 32- Gill S/	3	04:56	3	03:46	01:10	0-4	-4	1	0	1	0	0.0000
5- Cobbins R/ 7- Gaines P/ 12- Nichols S/ 25- Smith M/ 32- Gill S/	3	03:46	3	03:08	00:38	1-0	1	0	1	0	0	0.5319
0- Mayberry W/ 7- Gaines P/ 23- Telegdy Z/ 25- Smith M/ 32- Gill S/	3	03:08	3	01:07	02:01	7-2	5	5	0	0	1	2.3333
0- Mayberry W/ 7- Gaines P/ 13- Kersgieter H/ 23- Telegdy Z/ 25- Smith M/	3	01:07	4	10:00	01:07	3-2	1	1	0	0	0	1.5000
1- Jackson T/ 5- Cobbins R/ 12- Nichols S/ 13- Kersgieter H/ 15- Franklin Z/	4	10:00	4	06:10	03:50	6-2	4	3	2	2	1	1.1029
0- Mayberry W/ 7- Gaines P/ 23- Telegdy Z/ 25- Smith M/ 32- Gill S/	4	06:10	4	05:31	00:39	0-1	-1	2	0	0	0	0.0000
0- Mayberry W/ 5- Cobbins R/ 7- Gaines P/ 25- Smith M/ 32- Gill S/	4	05:31	4	00:23	05:08	9-1	8	7	1	2	2	1.0817
0- Mayberry W/ 5- Cobbins R/ 14- Papadopoulou D/ 25- Smith M/ 32- Gill S/	4	00:23	4	00:00	00:23	1-2	-1	1	0	0	0	1.1364



**Northwestern St. at Kansas**

11/08/23 Allen Fieldhouse, Lawrence  
2023-24 Women's Basketball

**Game Time:** 6:32 PM  
**Game Duration:** 1:54  
**Attendance:** 2,954

**Officials:** Scott Yarbrough, Zac Brost, Nadi Carey

**Northwestern St.**

Lineup	Time	Score	Score Diff	Pts/Min	Reb	Stl	Tov	Ass	PPP
3- Woodson J/ 11- Dixon J/ 15- Celaya C/ 33- Ervin N/ 35- Ayres S/	03:18	4-5	-1	1.2121	3	0	3	0	0.6667
1- Frierson J/ 4- Dean K/ 10- Miljanic I/ 20- McLemore J/ 21- Picard M/	03:10	3-5	-2	0.9474	3	0	0	0	0.5208
3- Woodson J/ 10- Miljanic I/ 11- Dixon J/ 33- Ervin N/ 35- Ayres S/	02:58	4-1	3	1.3483	3	1	0	0	0.8197
3- Woodson J/ 4- Dean K/ 11- Dixon J/ 15- Celaya C/ 35- Ayres S/	02:56	3-12	-9	1.0227	1	0	2	1	0.6000
4- Dean K/ 10- Miljanic I/ 11- Dixon J/ 25- Hardison N/ 35- Ayres S/	02:44	2-3	-1	0.7317	4	0	0	0	0.6944
3- Woodson J/ 11- Dixon J/ 15- Celaya C/ 21- Picard M/ 25- Hardison N/	02:10	3-4	-1	1.3836	1	0	0	1	1.0000
4- Dean K/ 10- Miljanic I/ 11- Dixon J/ 33- Ervin N/ 35- Ayres S/	01:47	2-7	-5	1.1215	0	0	0	0	0.6667
3- Woodson J/ 15- Celaya C/ 24- Todd J/ 33- Ervin N/ 35- Ayres S/	01:46	5-6	-1	2.8302	4	0	0	1	1.4535
3- Woodson J/ 11- Dixon J/ 25- Hardison N/ 33- Ervin N/ 35- Ayres S/	01:37	3-2	1	1.8386	0	0	1	0	0.6000
4- Dean K/ 10- Miljanic I/ 11- Dixon J/ 23- Brown J/ 25- Hardison N/	01:36	2-3	-1	1.2500	0	0	2	0	0.6944
4- Dean K/ 11- Dixon J/ 25- Hardison N/ 33- Ervin N/ 35- Ayres S/	01:35	2-5	-3	1.2632	0	0	1	0	1.0000
3- Woodson J/ 10- Miljanic I/ 15- Celaya C/ 23- Brown J/ 24- Todd J/	01:27	0-0	0	0.0000	2	0	1	0	0.0000
4- Dean K/ 15- Celaya C/ 24- Todd J/ 25- Hardison N/ 33- Ervin N/	01:27	2-3	-1	1.3793	1	0	1	1	0.6667
4- Dean K/ 10- Miljanic I/ 15- Celaya C/ 24- Todd J/ 33- Ervin N/	01:10	4-0	4	3.4286	0	0	0	0	2.0000
1- Frierson J/ 3- Woodson J/ 10- Miljanic I/ 21- Picard M/ 24- Todd J/	01:08	0-3	-3	0.0000	2	0	1	0	0.0000
3- Woodson J/ 11- Dixon J/ 32- Moles M/ 33- Ervin N/ 35- Ayres S/	01:04	0-3	-3	0.0000	0	0	1	0	0.0000
4- Dean K/ 10- Miljanic I/ 24- Todd J/ 33- Ervin N/ 35- Ayres S/	00:52	0-1	-1	0.0000	1	0	1	0	0.0000
3- Woodson J/ 15- Celaya C/ 23- Brown J/ 24- Todd J/ 35- Ayres S/	00:47	3-3	0	3.8298	1	0	1	1	1.5000
3- Woodson J/ 15- Celaya C/ 24- Todd J/ 25- Hardison N/ 35- Ayres S/	00:46	0-5	-5	0.0000	1	0	0	0	0.0000
4- Dean K/ 15- Celaya C/ 24- Todd J/ 33- Ervin N/ 35- Ayres S/	00:46	0-4	-4	0.0000	0	0	0	0	0.0000
4- Dean K/ 11- Dixon J/ 15- Celaya C/ 25- Hardison N/ 33- Ervin N/	00:45	3-2	1	4.0000	0	0	0	0	3.0000
3- Woodson J/ 11- Dixon J/ 15- Celaya C/ 25- Hardison N/ 35- Ayres S/	00:39	0-0	0	0.0000	1	0	1	0	0.0000
1- Frierson J/ 3- Woodson J/ 10- Miljanic I/ 24- Todd J/ 25- Hardison N/	00:39	1-0	1	1.5385	1	0	0	0	0.5319
4- Dean K/ 10- Miljanic I/ 23- Brown J/ 24- Todd J/ 25- Hardison N/	00:37	0-3	-3	0.0000	1	0	0	0	0.0000
1- Frierson J/ 3- Woodson J/ 10- Miljanic I/ 24- Todd J/ 33- Ervin N/	00:37	0-0	0	0.0000	1	0	0	0	0.0000
1- Frierson J/ 3- Woodson J/ 10- Miljanic I/ 20- McLemore J/ 21- Picard M/	00:36	0-2	-2	0.0000	1	0	0	0	0.0000
3- Woodson J/ 15- Celaya C/ 21- Picard M/ 23- Brown J/ 24- Todd J/	00:33	0-3	-3	0.0000	0	0	1	0	0.0000
3- Woodson J/ 15- Celaya C/ 21- Picard M/ 24- Todd J/ 25- Hardison N/	00:27	0-3	-3	0.0000	0	0	0	0	0.0000
3- Woodson J/ 15- Celaya C/ 25- Hardison N/ 33- Ervin N/ 35- Ayres S/	00:02	0-0	0	0.0000	0	0	0	0	0.0000



**Northwestern St. at Kansas**

11/08/23 Allen Fieldhouse, Lawrence  
2023-24 Women's Basketball

**Game Time:** 6:32 PM  
**Game Duration:** 1:54  
**Attendance:** 2,954

**Officials:** Scott Yarbrough, Zac Brost, Nadi Carey

**Kansas**

Lineup	Time	Score	Score Diff	Pts/Min	Reb	Stl	Tov	Ass	PPP
0- Mayberry W/ 1- Jackson T/ 12- Nichols S/ 13- Kersgieter H/ 15- Franklin Z/	10:54	25-15	10	2.2936	10	4	3	7	1.2575
1- Jackson T/ 5- Cobbins R/ 12- Nichols S/ 13- Kersgieter H/ 15- Franklin Z/	05:25	11-4	7	2.0308	4	3	2	2	1.4785
0- Mayberry W/ 5- Cobbins R/ 7- Gaines P/ 25- Smith M/ 32- Gill S/	05:08	9-1	8	1.7532	7	1	2	2	1.0817
0- Mayberry W/ 7- Gaines P/ 23- Telegdy Z/ 25- Smith M/ 32- Gill S/	02:40	7-3	4	2.6250	7	0	0	1	1.7500
0- Mayberry W/ 5- Cobbins R/ 13- Kersgieter H/ 14- Papadopoulou D/ 32- Gill S/	02:38	12-6	6	4.5570	2	0	0	3	2.2556
0- Mayberry W/ 5- Cobbins R/ 14- Papadopoulou D/ 15- Franklin Z/ 32- Gill S/	02:13	7-0	7	3.1579	2	0	0	2	1.7500
5- Cobbins R/ 13- Kersgieter H/ 14- Papadopoulou D/ 15- Franklin Z/ 32- Gill S/	02:12	5-5	0	2.2727	5	0	0	1	1.7361
5- Cobbins R/ 12- Nichols S/ 14- Papadopoulou D/ 15- Franklin Z/ 32- Gill S/	02:00	3-0	3	1.5000	1	1	1	1	1.0417
1- Jackson T/ 5- Cobbins R/ 12- Nichols S/ 13- Kersgieter H/ 32- Gill S/	01:18	0-4	-4	0.0000	2	0	1	0	0.0000
1- Jackson T/ 5- Cobbins R/ 13- Kersgieter H/ 15- Franklin Z/ 32- Gill S/	01:17	1-0	1	0.7792	2	0	1	0	0.3472
5- Cobbins R/ 12- Nichols S/ 14- Papadopoulou D/ 25- Smith M/ 32- Gill S/	01:10	0-4	-4	0.0000	1	0	1	0	0.0000
0- Mayberry W/ 7- Gaines P/ 13- Kersgieter H/ 23- Telegdy Z/ 25- Smith M/	01:07	3-2	1	2.6866	1	0	0	0	1.5000
1- Jackson T/ 5- Cobbins R/ 12- Nichols S/ 15- Franklin Z/ 32- Gill S/	00:39	3-0	3	4.6154	1	0	0	1	3.0000
5- Cobbins R/ 7- Gaines P/ 12- Nichols S/ 25- Smith M/ 32- Gill S/	00:38	1-0	1	1.5789	0	1	0	0	0.5319
0- Mayberry W/ 5- Cobbins R/ 14- Papadopoulou D/ 25- Smith M/ 32- Gill S/	00:23	1-2	-1	2.6087	1	0	0	0	1.1364
0- Mayberry W/ 1- Jackson T/ 5- Cobbins R/ 13- Kersgieter H/ 32- Gill S/	00:18	0-0	0	0.0000	1	0	0	0	0.0000