



BYU at Kansas

01/31/24 Allen Fieldhouse, Lawrence  
2023-24 Women's Basketball

Game Time: 6:32 PM  
Game Duration: 1:56  
Attendance: 2,964

Officials: Eric Brewton, Maggie Tieman, Cameron Inouye

BYU - 53

Record: 12-10 (2-7)

NO.	Name	Min	FG	3P	FT	Rebounds			Fouls		TP	AS	TO	ST	Blocks		+/-
			M-A	M-A	M-A	OR	DR	TOT	PF	FD					BS	BA	
12	Lauren Gustin	F 36:01	5-22	0-1	0-0	5	5	10	5	3	10	1	1	1	0	5	-11
25	Emma Calvert	F 10:34	0-3	0-2	0-0	0	2	2	5	0	0	0	1	0	0	1	-3
1	Amari Whiting	G 33:53	4-6	1-2	1-5	2	3	5	3	3	10	6	3	0	0	0	-16
10	Kailey Woolston	G 35:52	8-14	6-10	4-4	0	2	2	4	2	26	2	2	2	0	0	-8
11	Kaylee Smiler	G 37:17	0-3	0-1	0-0	0	3	3	1	2	0	1	3	1	0	0	-9
24	Rose Bubakar	22:31	0-0	0-0	2-2	0	2	2	2	2	2	2	2	0	1	0	-12
30	Lauren Davenport	23:03	2-7	1-4	0-0	0	1	1	1	2	5	1	1	1	0	1	-10
4	Ali'a Matavao	00:49	0-0	0-0	0-0	0	0	0	2	0	0	0	1	0	0	0	-1
Team						2	2	4			0			0			
<b>Totals</b>			19-55	8-20	7-11	9	20	29	23	14	53	13	14	5	1	7	-14

Technical Fouls::NONE

Shooting By Period		
1 <sup>st</sup> FG%	3-13	23.1%
3PT%	0-4	0.0%
FT%	2-2	100%
2 <sup>nd</sup> FG%	6-16	37.5%
3PT%	1-4	25.0%
FT%	0-1	0%
3 <sup>rd</sup> FG%	3-9	33.3%
3PT%	2-3	66.7%
FT%	4-4	100%
4 <sup>th</sup> FG%	7-17	41.2%
3PT%	5-9	55.6%
FT%	1-4	25%
GM FG%	19-55	34.5%
3PT%	8-20	40.0%
FT%	7-11	63.6%

Dead Ball Rebounds: 1, 0

Kansas - 67

Record: 11-10 (4-6)

NO.	Name	Min	FG	3P	FT	Rebounds			Fouls		TP	AS	TO	ST	Blocks		+/-
			M-A	M-A	M-A	OR	DR	TOT	PF	FD					BS	BA	
1	Taiyanna Jackson	C 33:49	10-16	0-0	5-12	12	10	22	4	8	25	0	4	0	5	0	12
0	Wyvette Mayberry	G 38:15	3-10	1-5	4-4	0	1	1	1	3	11	3	3	5	0	0	12
5	Ryan Cobbins	G 37:22	2-5	0-1	2-2	1	11	12	3	3	6	2	3	1	0	1	12
12	S'Mya Nichols	G 30:24	5-9	0-0	7-8	0	4	4	4	6	17	2	3	0	1	0	9
15	Zakiyah Franklin	G 38:44	1-8	0-2	2-2	1	2	3	0	1	4	1	1	0	0	0	17
6	Laia Conesa	12:34	0-5	0-5	0-0	0	1	1	0	1	0	0	0	0	0	0	4
14	Danai Papadopoulou	05:24	1-1	0-0	0-0	1	0	1	1	0	2	0	1	1	1	0	0
32	Skyler Gill	03:29	0-0	0-0	2-2	0	1	1	1	1	2	0	0	0	0	0	4
Team						2	0	2			0			0			
<b>Totals</b>			22-54	1-13	22-30	17	30	47	14	23	67	8	15	7	7	1	14

Technical Fouls::NONE

Shooting By Period		
1 <sup>st</sup> FG%	6-18	33.3%
3PT%	0-7	0.0%
FT%	0-1	0%
2 <sup>nd</sup> FG%	5-10	50.0%
3PT%	1-1	100.0%
FT%	3-5	60%
3 <sup>rd</sup> FG%	6-13	46.2%
3PT%	0-3	0.0%
FT%	6-8	75%
4 <sup>th</sup> FG%	5-13	38.5%
3PT%	0-2	0.0%
FT%	13-16	81.3%
GM FG%	22-54	40.7%
3PT%	1-13	7.7%
FT%	22-30	73.3%

Dead Ball Rebounds: 3, 0

	BYU	KAN
Biggest lead	0 (1 <sup>st</sup> 10:00)	17 (4 <sup>th</sup> 0:15)
Best Scoring Run	8(4 <sup>th</sup> 5:41)	9(3 <sup>rd</sup> 1:47)
Lead Changes	0	
Times Tied	1	
Time with Lead	00:00	38:54

	BYU	KAN
Points from		
Turnovers	14	20
Paint	20	36
Second Chance	9	17
Fast Breaks	6	5
Bench	7	4

	Period by Period Scoring				
	1st	2nd	3rd	4th	TOT
BYU	8	13	12	20	53
KAN	12	14	18	23	67



**BYU at Kansas**

01/31/24 Allen Fieldhouse, Lawrence  
2023-24 Women's Basketball

**Game Time:** 6:32 PM  
**Game Duration:** 1:56  
**Attendance:** 2,964

**Officials:** Eric Brewton, Maggie Tieman, Cameron Inouye

**Period 1**

**Quarter Starters:**

<b>KAN</b>	0 Mayberry W	1 Jackson T	5 Cobbins R	12 Nichols S	15 Franklin Z
<b>BYU</b>	1 Whiting A	10 Woolston K	11 Smiler K	12 Gustin L	25 Calvert E

Game Time	KAN	Score	Diff	BYU
10:00	1 JACKSON T jumpball lost			25 CALVERT E jumpball won
09:43				10 WOOLSTON K 3pt FG , jump shot missed
09:40	5 COBBINS R defensive rebound (1)			
09:17	12 NICHOLS S 2pt FG in the paint, jump shot made (2)	<b>2-0</b>	<b>2</b>	
09:01				1 WHITING A 2pt FG in the paint, layup missed
08:58	5 COBBINS R defensive rebound (2)			
08:43	5 COBBINS R foul offensive (1 - 1)			12 GUSTIN L foul drawn (1)
08:43	5 COBBINS R turnover offensive (1)			
08:27	0 MAYBERRY W foul drawn (1)			25 CALVERT E foul offensive (1 - 1)
08:27				25 CALVERT E turnover offensive (1)
08:10	1 JACKSON T 2pt FG from turnover in the paint, jump shot missed			
08:05				25 CALVERT E defensive rebound (1)
08:00				12 GUSTIN L 2pt FG in the paint, layup missed
07:57	5 COBBINS R defensive rebound (3)			
07:37	1 JACKSON T 2pt FG in the paint, layup missed			
07:35				1 WHITING A defensive rebound (1)
07:28				25 CALVERT E 3pt FG , jump shot missed
07:25	1 JACKSON T defensive rebound (1)			
07:17	0 MAYBERRY W 2pt FG in the paint, layup missed			
07:15				25 CALVERT E defensive rebound (2)
07:04				25 CALVERT E 3pt FG , jump shot missed
07:01				1 WHITING A offensive rebound (2)
06:59		<b>2-2</b>	<b>0</b>	12 GUSTIN L 2pt FG second chance in the paint, layup made (2)
06:59				1 WHITING A assist (1)
06:36	1 JACKSON T 2pt FG in the paint, layup made (2)	<b>4-2</b>	<b>2</b>	
06:36	5 COBBINS R assist (1)			
06:15				12 GUSTIN L 2pt FG outside the paint, jump shot missed
06:12				12 GUSTIN L offensive rebound (1)
06:11				12 GUSTIN L 2pt FG second chance in the paint, layup blocked
06:11	1 JACKSON T block (1)			
06:11				offensive rebound (6)
06:11	0 MAYBERRY W substitution out			
06:11	1 JACKSON T substitution out			
06:11	5 COBBINS R substitution out			
06:11	6 CONESA L substitution in			
06:11	14 PAPADOPOULOU D substitution in			
06:11	32 GILL S substitution in			
06:11				10 WOOLSTON K substitution out
06:11				25 CALVERT E substitution out
06:11				24 BUBAKAR R substitution in
06:11				30 DAVENPORT L substitution in
05:56				11 SMILER K turnover travel (1)



**BYU at Kansas**

01/31/24 Allen Fieldhouse, Lawrence  
2023-24 Women's Basketball

**Game Time:** 6:32 PM  
**Game Duration:** 1:56  
**Attendance:** 2,964

**Officials:** Eric Brewton, Maggie Tieman, Cameron Inouye

Game Time	KAN	Score	Diff	BYU
05:41	12 NICHOLS S 2pt FG from turnover outside the paint, jump shot made (4)	<b>6-2</b>	<b>4</b>	
05:32				1 WHITING A turnover lost ball (1)
05:22	12 NICHOLS S 2pt FG from turnover in the paint, layup made (6)	<b>8-2</b>	<b>6</b>	
05:06		<b>8-4</b>	<b>4</b>	1 WHITING A 2pt FG in the paint, driving layup made (2)
04:47	15 FRANKLIN Z 3pt FG , jump shot missed			
04:43	14 PAPADOPOULOU D offensive rebound (1)			
04:28	6 CONESA L 3pt FG second chance, jump shot missed			
04:26				defensive rebound (7)
04:26	Timeout media			
04:26	12 NICHOLS S substitution out			
04:26	14 PAPADOPOULOU D substitution out			
04:26	0 MAYBERRY W substitution in			
04:26	1 JACKSON T substitution in			
04:04				12 GUSTIN L 2pt FG in the paint, layup blocked
04:04	1 JACKSON T block (2)			
04:01	6 CONESA L defensive rebound (1)			
03:42	1 JACKSON T turnover 3 seconds (1)			
03:42				1 WHITING A substitution out
03:42				10 WOOLSTON K substitution in
03:33	32 GILL S foul shooting (1 - 2)			24 BUBAKAR R foul drawn (1)
03:33	32 GILL S substitution out			
03:33	5 COBBINS R substitution in			
03:33		<b>8-5</b>	<b>3</b>	24 BUBAKAR R free throw 1 - 2 made (1)
03:33		<b>8-6</b>	<b>2</b>	24 BUBAKAR R free throw 2 - 2 made (2)
03:16	6 CONESA L 3pt FG , jump shot missed			
03:13	1 JACKSON T offensive rebound (2)			
03:01	6 CONESA L 3pt FG second chance, jump shot missed			
02:59				defensive rebound (8)
02:43				11 SMILER K 3pt FG , jump shot missed
02:40	1 JACKSON T defensive rebound (3)			
02:22	0 MAYBERRY W 3pt FG , jump shot missed			
02:19				30 DAVENPORT L defensive rebound (1)
02:14				30 DAVENPORT L turnover travel (1)
02:14	6 CONESA L substitution out			
02:14	12 NICHOLS S substitution in			
02:14				11 SMILER K substitution out
02:14				12 GUSTIN L substitution out
02:14				1 WHITING A substitution in
02:14				25 CALVERT E substitution in
02:00	15 FRANKLIN Z 3pt FG from turnover, jump shot missed			
01:57	1 JACKSON T offensive rebound (4)			
01:55	1 JACKSON T 2pt FG from turnover second chance in the paint, layup made (4)	<b>10-6</b>	<b>4</b>	
01:33		<b>10-8</b>	<b>2</b>	1 WHITING A 2pt FG in the paint, floating jump shot made (4)
01:05	0 MAYBERRY W 3pt FG , jump shot missed			
01:01	1 JACKSON T offensive rebound (5)			
01:01	1 JACKSON T 2pt FG second chance in the paint, layup made (6)	<b>12-8</b>	<b>4</b>	
01:01	1 JACKSON T foul drawn (1)			25 CALVERT E foul shooting (2 - 2)



**BYU at Kansas**

01/31/24 Allen Fieldhouse, Lawrence  
2023-24 Women's Basketball

**Game Time:** 6:32 PM  
**Game Duration:** 1:56  
**Attendance:** 2,964

**Officials:** Eric Brewton, Maggie Tieman, Cameron Inouye

Game Time	KAN	Score	Diff	BYU
01:01				25 CALVERT E substitution out
01:01				30 DAVENPORT L substitution out
01:01				11 SMILER K substitution in
01:01				12 GUSTIN L substitution in
01:00	1 JACKSON T free throw 1 - 1 missed			
00:58				10 WOOLSTON K defensive rebound (1)
00:42				12 GUSTIN L 2pt FG outside the paint, jump shot missed
00:39	1 JACKSON T defensive rebound (6)			
00:24	1 JACKSON T 2pt FG in the paint, layup missed			
00:23	5 COBBINS R offensive rebound (4)			
00:23	5 COBBINS R foul drawn (1)			1 WHITING A foul personal (1 - 3)
00:23	1 JACKSON T substitution out			
00:23	14 PAPADOPOULOU D substitution in			
00:18	15 FRANKLIN Z 2pt FG second chance in the paint, layup missed			
00:15				11 SMILER K defensive rebound (1)
<b>END OF PERIOD</b>				
<b>KAN 12-8 BYU</b>				



**BYU at Kansas**

01/31/24 Allen Fieldhouse, Lawrence  
2023-24 Women's Basketball

Game Time: 6:32 PM  
Game Duration: 1:56  
Attendance: 2,964

Officials: Eric Brewton, Maggie Tieman, Cameron Inouye

**BYU - 8**

NO.	Name	F	Min	FG	3P	FT	Rebounds			Fouls		TP	AS	TO	ST	Blocks		+/-
				M-A	M-A	M-A	OR	DR	TOT	PF	FD					BS	BA	
12	Lauren Gustin	F	08:47	1-6	0-0	0-0	1	0	1	0	1	2	0	0	0	0	2	-2
25	Emma Calvert	F	05:02	0-2	0-2	0-0	0	2	2	2	0	0	0	1	0	0	0	-4
1	Amari Whiting	G	08:32	2-3	0-0	0-0	1	1	2	1	0	4	1	1	0	0	0	-6
10	Kailey Woolston	G	07:31	0-1	0-1	0-0	0	1	1	0	0	0	0	0	0	0	0	-2
11	Kaylee Smiler	G	08:47	0-1	0-1	0-0	0	1	1	0	0	0	0	1	0	0	0	-2
24	Rose Bubakar		06:11	0-0	0-0	2-2	0	0	0	0	1	2	0	0	0	0	0	-2
30	Lauren Davenport		05:10	0-0	0-0	0-0	0	1	1	0	0	0	0	1	0	0	0	-2
Team							1	2	3			0		0				
<b>Totals</b>				3-13	0-4	2-2	3	8	11	3	2	8	1	4	0	0	2	-4

Shooting By Period		
1st FG%	3-13	23.1%
3PT%	0-4	0.0%
FT%	2-2	100%
GM FG%	3-13	23.1%
3PT%	0-4	0.0%
FT%	2-2	100.0%

Dead Ball Rebounds: 0, 0

Technical Fouls::NONE

**Kansas - 12**

NO.	Name	C	Min	FG	3P	FT	Rebounds			Fouls		TP	AS	TO	ST	Blocks		+/-
				M-A	M-A	M-A	OR	DR	TOT	PF	FD					BS	BA	
1	Taiyanna Jackson	C	07:52	3-6	0-0	0-1	3	3	6	0	1	6	0	1	0	2	0	2
0	Wyvette Mayberry	G	08:15	0-3	0-2	0-0	0	0	0	0	1	0	0	0	0	0	0	2
5	Ryan Cobbins	G	07:22	0-0	0-0	0-0	1	3	4	1	1	0	1	1	0	0	0	2
12	S'Mya Nichols	G	07:48	3-3	0-0	0-0	0	0	0	0	0	6	0	0	0	0	0	6
15	Zakiyah Franklin	G	10:00	0-3	0-2	0-0	0	0	0	0	0	0	0	0	0	0	0	4
6	Laia Conesa		03:57	0-3	0-3	0-0	0	1	1	0	0	0	0	0	0	0	0	0
14	Danai Papadopoulou		02:08	0-0	0-0	0-0	1	0	1	0	0	0	0	0	0	0	0	2
32	Skyler Gill		02:38	0-0	0-0	0-0	0	0	0	1	0	0	0	0	0	0	0	2
Team							0	0	0			0		0				
<b>Totals</b>				6-18	0-7	0-1	5	7	12	2	3	12	1	2	0	2	0	4

Shooting By Period		
1st FG%	6-18	33.3%
3PT%	0-7	0.0%
FT%	0-1	0%
GM FG%	6-18	33.3%
3PT%	0-7	0.0%
FT%	0-1	0.0%

Dead Ball Rebounds: 0, 0

Technical Fouls::NONE

	BYU	KAN
Biggest lead	0 (1st 10:00)	6 (1st 5:22)
Best Scoring Run	4(1st 3:33)	6(1st 5:22)
Lead Changes	0	
Times Tied	1	
Time with Lead	00:00	08:54

Points from	BYU	KAN
Turnovers	2	6
Paint	6	10
Second Chance	2	4
Fast Breaks	0	0
Bench	2	0

	Period by Period Scoring				
	1st	2nd	3rd	4th	TOT
BYU	8	13	12	20	53
KAN	12	14	18	23	67



**Period 2**

**Quarter Starters:**

<b>KAN</b>	0 Mayberry W	5 Cobbins R	12 Nichols S	14 Papadopoulou D	15 Franklin Z
<b>BYU</b>	1 Whiting A	10 Woolston K	11 Smiler K	12 Gustin L	30 Davenport L

Game Time	KAN	Score	Diff	BYU
10:00				24 BUBAKAR R substitution out
10:00				30 DAVENPORT L substitution in
09:51	5 COBBINS R turnover bad pass (2)			
09:26		<b>12-10</b>	<b>2</b>	12 GUSTIN L 2pt FG from turnover in the paint, layup made (4)
09:26				10 WOOLSTON K assist (1)
09:07	14 PAPADOPOULOU D turnover travel (1)			
09:07	14 PAPADOPOULOU D substitution out			
09:07	1 JACKSON T substitution in			
08:54				10 WOOLSTON K 2pt FG from turnover outside the paint, jump shot missed
08:51	1 JACKSON T defensive rebound (7)			
08:35	1 JACKSON T 2pt FG in the paint, layup made (8)	<b>14-10</b>	<b>4</b>	
08:18				11 SMILER K 2pt FG in the paint, layup missed
08:15	0 MAYBERRY W defensive rebound (1)			
08:12	0 MAYBERRY W 2pt FG fast break in the paint, pull up jump shot made (2)	<b>16-10</b>	<b>6</b>	
07:51				30 DAVENPORT L 3pt FG , step back jump shot missed
07:48				12 GUSTIN L offensive rebound (2)
07:46				12 GUSTIN L 2pt FG second chance in the paint, layup missed
07:44	5 COBBINS R defensive rebound (5)			
07:20	jump ball situation			
07:20	0 MAYBERRY W turnover lost ball (1)			30 DAVENPORT L steal (1)
07:20				30 DAVENPORT L substitution out
07:20				24 BUBAKAR R substitution in
06:51				1 WHITING A 3pt FG from turnover, jump shot missed
06:47	12 NICHOLS S defensive rebound (1)			
06:42	1 JACKSON T 2pt FG in the paint, layup made (10)	<b>18-10</b>	<b>8</b>	
06:42	5 COBBINS R assist (2)			
06:40				Timeout 30 Sec
06:40	Timeout media			
06:14				10 WOOLSTON K 3pt FG , jump shot missed
06:11				1 WHITING A offensive rebound (3)
06:10		<b>18-12</b>	<b>6</b>	1 WHITING A 2pt FG second chance in the paint, layup made (6)
06:10	12 NICHOLS S foul shooting (1 - 1)			1 WHITING A foul drawn (1)
06:10				1 WHITING A free throw 1 - 1 missed
06:10	5 COBBINS R defensive rebound (6)			
05:46	5 COBBINS R 2pt FG in the paint, layup missed			
05:45	1 JACKSON T offensive rebound (8)			
05:45	1 JACKSON T foul drawn (2)			10 WOOLSTON K foul shooting (1 - 1)
05:45	1 JACKSON T free throw 1 - 2 made (11)	<b>19-12</b>	<b>7</b>	
05:45	1 JACKSON T free throw 2 - 2 made (12)	<b>20-12</b>	<b>8</b>	
05:16		<b>20-14</b>	<b>6</b>	12 GUSTIN L 2pt FG in the paint, layup made (6)
05:16				24 BUBAKAR R assist (1)



**BYU at Kansas**

01/31/24 Allen Fieldhouse, Lawrence  
2023-24 Women's Basketball

**Game Time:** 6:32 PM  
**Game Duration:** 1:56  
**Attendance:** 2,964

**Officials:** Eric Brewton, Maggie Tieman, Cameron Inouye

Game Time	KAN	Score	Diff	BYU
05:01	12 NICHOLS S turnover lost ball (1)			10 WOOLSTON K steal (1)
04:53		<b>20-16</b>	<b>4</b>	12 GUSTIN L 2pt FG from turnover in the paint, layup made (8)
04:53				11 SMILER K assist (1)
04:26	12 NICHOLS S 2pt FG in the paint, layup missed			
04:21				12 GUSTIN L defensive rebound (3)
04:00				11 SMILER K 2pt FG in the paint, jump shot missed
03:57	12 NICHOLS S defensive rebound (2)			
03:49	1 JACKSON T 2pt FG in the paint, layup missed			
03:47				24 BUBAKAR R defensive rebound (1)
03:43		<b>20-19</b>	<b>1</b>	10 WOOLSTON K 3pt FG fast break, pull up jump shot made (3)
03:43				1 WHITING A assist (2)
03:21	0 MAYBERRY W 3pt FG , jump shot made (5)	<b>23-19</b>	<b>4</b>	
03:21	12 NICHOLS S assist (1)			
02:55	jump ball situation			
02:55	0 MAYBERRY W steal (1)			1 WHITING A turnover lost ball (2)
02:26	12 NICHOLS S 2pt FG from turnover outside the paint, jump shot missed			
02:22				12 GUSTIN L defensive rebound (4)
02:04				12 GUSTIN L 2pt FG outside the paint, jump shot missed
02:02	1 JACKSON T defensive rebound (9)			
01:46	1 JACKSON T 2pt FG in the paint, layup made (14)	<b>25-19</b>	<b>6</b>	
01:46	12 NICHOLS S assist (2)			
01:46	1 JACKSON T foul drawn (3)			12 GUSTIN L foul shooting (1 - 2)
01:46				1 WHITING A substitution out
01:46				30 DAVENPORT L substitution in
01:45	1 JACKSON T free throw 1 - 1 missed			
01:43				10 WOOLSTON K defensive rebound (2)
01:24				30 DAVENPORT L 2pt FG in the paint, jump shot blocked
01:24	12 NICHOLS S block (1)			
01:17	12 NICHOLS S defensive rebound (3)			
01:03	0 MAYBERRY W turnover bad pass (2)			11 SMILER K steal (1)
00:57		<b>25-21</b>	<b>4</b>	10 WOOLSTON K 2pt FG from turnover in the paint, floating jump shot made (5)
00:38	12 NICHOLS S 2pt FG in the paint, driving layup missed			
00:38				12 GUSTIN L defensive rebound (5)
00:38	1 JACKSON T foul personal (1 - 2)			12 GUSTIN L foul drawn (2)
00:38	1 JACKSON T substitution out			
00:38	14 PAPADOPOULOU D substitution in			
00:13				12 GUSTIN L 2pt FG in the paint, layup blocked
00:13	14 PAPADOPOULOU D block (1)			
00:08				12 GUSTIN L offensive rebound (6)
00:08	5 COBBINS R steal (1)			10 WOOLSTON K turnover lost ball (1)
00:02	12 NICHOLS S foul drawn (1)			24 BUBAKAR R foul shooting (1 - 3)
00:02	12 NICHOLS S free throw fast break 1 - 2 missed			
00:02	offensive dead ball rebound (1)			
00:02	12 NICHOLS S free throw fast break 2 - 2 made (7)	<b>26-21</b>	<b>5</b>	
00:02	12 NICHOLS S substitution out			
00:02	32 GILL S substitution in			
<b>END OF PERIOD</b>				
<b>KAN 26-21 BYU</b>				



Official Basketball Play by Play - 2nd Period

**BYU at Kansas**

01/31/24 Allen Fieldhouse, Lawrence  
2023-24 Women's Basketball

**Game Time:** 6:32 PM

**Game Duration:** 1:56

**Attendance:** 2,964

**Officials:** Eric Brewton, Maggie Tieman, Cameron Inouye





**BYU at Kansas**

01/31/24 Allen Fieldhouse, Lawrence  
2023-24 Women's Basketball

Game Time: 6:32 PM  
Game Duration: 1:56  
Attendance: 2,964

Officials: Eric Brewton, Maggie Tieman, Cameron Inouye

**BYU - 13**

NO.	Name	F	Min	FG			Rebounds			Fouls		TP	AS	TO	ST	Blocks		+/-
				M-A	M-A	M-A	OR	DR	TOT	PF	FD					BS	BA	
12	Lauren Gustin	F	10:00	3-6	0-0	0-0	2	3	5	1	1	6	0	0	0	0	1	-1
25	Emma Calvert	F	00:00	0-0	0-0	0-0	0	0	0	0	0	0	0	0	0	0	0	0
1	Amari Whiting	G	08:14	1-2	0-1	0-1	1	0	1	0	1	2	1	1	0	0	0	-2
10	Kailey Woolston	G	10:00	2-4	1-2	0-0	0	1	1	1	0	5	1	1	1	0	0	-1
11	Kaylee Smiler	G	10:00	0-2	0-0	0-0	0	0	0	0	0	0	1	0	1	0	0	-1
30	Lauren Davenport		04:26	0-2	0-1	0-0	0	0	0	0	0	0	0	0	1	0	1	-1
24	Rose Bubakar		07:20	0-0	0-0	0-0	0	1	1	1	0	0	1	0	0	0	0	1
Team							0	0	0		0		0					
<b>Totals</b>				6-16	1-4	0-1	3	5	8	3	2	13	4	2	3	0	2	-1

Shooting By Period		
2 <sup>nd</sup> FG%	6-16	37.5%
3PT%	1-4	25.0%
FT%	0-1	0%
GM FG%	6-16	37.5%
3PT%	1-4	25.0%
FT%	0-1	0.0%

Dead Ball Rebounds: 0, 0

Technical Fouls::NONE

**Kansas - 14**

NO.	Name	C	Min	FG			Rebounds			Fouls		TP	AS	TO	ST	Blocks		+/-
				M-A	M-A	M-A	OR	DR	TOT	PF	FD					BS	BA	
1	Taiyanna Jackson	C	08:29	3-4	0-0	2-3	1	2	3	1	2	8	0	0	0	0	0	2
0	Wyvette Mayberry	G	10:00	2-2	1-1	0-0	0	1	1	0	0	5	0	2	1	0	0	1
5	Ryan Cobbins	G	10:00	0-1	0-0	0-0	0	2	2	0	0	0	1	1	1	0	0	1
12	S'Mya Nichols	G	09:57	0-3	0-0	1-2	0	3	3	1	1	1	2	1	0	1	0	1
15	Zakiyah Franklin	G	10:00	0-0	0-0	0-0	0	0	0	0	0	0	0	0	0	0	0	1
14	Danai Papadopoulou		01:31	0-0	0-0	0-0	0	0	0	0	0	0	0	1	0	1	0	-1
32	Skyler Gill		00:03	0-0	0-0	0-0	0	0	0	0	0	0	0	0	0	0	0	0
Team							0	0	0		0		0					
<b>Totals</b>				5-10	1-1	3-5	1	8	9	2	3	14	3	5	2	2	0	1

Shooting By Period		
2 <sup>nd</sup> FG%	5-10	50.0%
3PT%	1-1	100.0%
FT%	3-5	60%
GM FG%	5-10	50.0%
3PT%	1-1	100.0%
FT%	3-5	60.0%

Dead Ball Rebounds: 1, 0

Technical Fouls::NONE

	BYU	KAN
Biggest lead	0 (1 <sup>st</sup> 10:00)	8 (2 <sup>nd</sup> 6:42)
Best Scoring Run	7(2 <sup>nd</sup> 3:43)	6(2 <sup>nd</sup> 6:42)
Lead Changes	0	
Times Tied	0	
Time with Lead	00:00	09:26

Points from	BYU	KAN
Turnovers	6	1
Paint	10	8
Second Chance	2	2
Fast Breaks	3	3
Bench	0	0

	Period by Period Scoring				
	1st	2nd	3rd	4th	TOT
BYU	8	13	12	20	53
KAN	12	14	18	23	67



**BYU at Kansas**

01/31/24 Allen Fieldhouse, Lawrence  
2023-24 Women's Basketball

Game Time: 6:32 PM  
Game Duration: 1:56  
Attendance: 2,964

Officials: Eric Brewton, Maggie Tieman, Cameron Inouye

**BYU - 21**

NO.	Name	F	Min	FG			Rebounds			Fouls		TP	AS	TO	ST	Blocks		+/-
				M-A	3P	FT	OR	DR	TOT	PF	FD					BS	BA	
12	Lauren Gustin	F	18:47	4-12	0-0	0-0	3	3	6	1	2	8	0	0	0	0	3	-3
25	Emma Calvert	F	05:02	0-2	0-2	0-0	0	2	2	2	0	0	0	1	0	0	0	-4
1	Amari Whiting	G	16:46	3-5	0-1	0-1	2	1	3	1	1	6	2	2	0	0	0	-8
10	Kailey Woolston	G	17:31	2-5	1-3	0-0	0	2	2	1	0	5	1	1	1	0	0	-3
11	Kaylee Smiler	G	18:47	0-3	0-1	0-0	0	1	1	0	0	0	1	1	1	0	0	-3
24	Rose Bubakar		13:31	0-0	0-0	2-2	0	1	1	1	1	2	1	0	0	0	0	-1
30	Lauren Davenport		09:36	0-2	0-1	0-0	0	1	1	0	0	0	0	1	1	0	1	-3
Team							1	2	3			0		0				
<b>Totals</b>				9-29	1-8	2-3	6	13	19	6	4	21	5	6	3	0	4	-5

Shooting By Period		
1st FG%	3-13	23.1%
3PT%	0-4	0.0%
FT%	2-2	100%
2nd FG%	6-16	37.5%
3PT%	1-4	25.0%
FT%	0-1	0%
GM FG%	9-29	31.0%
3PT%	1-8	12.5%
FT%	2-3	66.7%

Dead Ball Rebounds: 0, 0

Technical Fouls::NONE

**Kansas - 26**

NO.	Name	C	Min	FG			Rebounds			Fouls		TP	AS	TO	ST	Blocks		+/-
				M-A	3P	FT	OR	DR	TOT	PF	FD					BS	BA	
1	Taiyanna Jackson	C	16:21	6-10	0-0	2-4	4	5	9	1	3	14	0	1	0	2	0	4
0	Wyvette Mayberry	G	18:15	2-5	1-3	0-0	0	1	1	0	1	5	0	2	1	0	0	3
5	Ryan Cobbins	G	17:22	0-1	0-0	0-0	1	5	6	1	1	0	2	2	1	0	0	3
12	S'Mya Nichols	G	17:45	3-6	0-0	1-2	0	3	3	1	1	7	2	1	0	1	0	7
15	Zakiyah Franklin	G	20:00	0-3	0-2	0-0	0	0	0	0	0	0	0	0	0	0	0	5
6	Laia Conesa		03:57	0-3	0-3	0-0	0	1	1	0	0	0	0	0	0	0	0	0
14	Danai Papadopoulou		03:39	0-0	0-0	0-0	1	0	1	0	0	0	0	1	0	1	0	1
32	Skyler Gill		02:41	0-0	0-0	0-0	0	0	0	1	0	0	0	0	0	0	0	2
Team							0	0	0			0		0				
<b>Totals</b>				11-28	1-8	3-6	6	15	21	4	6	26	4	7	2	4	0	5

Shooting By Period		
1st FG%	6-18	33.3%
3PT%	0-7	0.0%
FT%	0-1	0%
2nd FG%	5-10	50.0%
3PT%	1-1	100.0%
FT%	3-5	60%
GM FG%	11-28	39.3%
3PT%	1-8	12.5%
FT%	3-6	50.0%

Dead Ball Rebounds: 1, 0

Technical Fouls::NONE

	BYU	KAN
Biggest lead	0 (1 <sup>st</sup> 10:00)	8 (2 <sup>nd</sup> 6:42)
Best Scoring Run	7(2 <sup>nd</sup> 3:43)	6(1 <sup>st</sup> 5:22)
Lead Changes	0	
Times Tied	1	
Time with Lead	00:00	18:54

Points from	BYU	KAN
Turnovers	8	7
Paint	16	18
Second Chance	4	6
Fast Breaks	3	3
Bench	2	0

	Period by Period Scoring				
	1st	2nd	3rd	4th	TOT
BYU	8	13	12	20	53
KAN	12	14	18	23	67



**Period 3**

**Quarter Starters:**

<b>KAN</b>	0 Mayberry W	1 Jackson T	5 Cobbins R	12 Nichols S	15 Franklin Z
<b>BYU</b>	1 Whiting A	10 Woolston K	11 Smiler K	12 Gustin L	25 Calvert E

Game Time	KAN	Score	Diff	BYU
10:00	14 PAPAPOPOULOU D substitution out			
10:00	32 GILL S substitution out			
10:00	1 JACKSON T substitution in			
10:00	12 NICHOLS S substitution in			
10:00				24 BUBAKAR R substitution out
10:00				30 DAVENPORT L substitution out
10:00				1 WHITING A substitution in
10:00				25 CALVERT E substitution in
09:35		<b>26-23</b>	<b>3</b>	12 GUSTIN L 2pt FG in the paint, layup made (10)
09:13	1 JACKSON T turnover bad pass (2)			12 GUSTIN L steal (1)
08:51	5 COBBINS R foul personal (2 - 1)			12 GUSTIN L foul drawn (3)
08:32	0 MAYBERRY W steal (2)			1 WHITING A turnover lost ball (3)
08:25	5 COBBINS R 2pt FG fast break from turnover in the paint, layup made (2)	<b>28-23</b>	<b>5</b>	
08:25	15 FRANKLIN Z assist (1)			
08:05				12 GUSTIN L 2pt FG in the paint, layup blocked
08:05	1 JACKSON T block (3)			
08:04				offensive rebound (20)
08:00	12 NICHOLS S foul shooting (2 - 2)			10 WOOLSTON K foul drawn (1)
08:00		<b>28-24</b>	<b>4</b>	10 WOOLSTON K free throw 1 - 2 made (6)
08:00		<b>28-25</b>	<b>3</b>	10 WOOLSTON K free throw 2 - 2 made (7)
07:48	5 COBBINS R 3pt FG , jump shot missed			
07:44	1 JACKSON T offensive rebound (10)			
07:44	1 JACKSON T foul drawn (4)			25 CALVERT E foul shooting (3 - 1)
07:44	1 JACKSON T free throw 1 - 2 made (15)	<b>29-25</b>	<b>4</b>	
07:44	1 JACKSON T free throw 2 - 2 missed			
07:41				1 WHITING A defensive rebound (4)
07:21	12 NICHOLS S foul personal (3 - 3)			11 SMILER K foul drawn (1)
07:21	12 NICHOLS S substitution out			
07:21	6 CONESA L substitution in			
07:10				25 CALVERT E 2pt FG in the paint, jump shot blocked
07:10	1 JACKSON T block (4)			
07:06	5 COBBINS R defensive rebound (7)			
06:53	15 FRANKLIN Z 2pt FG in the paint, floating jump shot missed			
06:50				11 SMILER K defensive rebound (2)
06:28				10 WOOLSTON K 2pt FG in the paint, jump shot missed
06:25	5 COBBINS R defensive rebound (8)			
06:25	5 COBBINS R foul drawn (2)			25 CALVERT E foul personal (4 - 2)
06:25				25 CALVERT E substitution out
06:25				24 BUBAKAR R substitution in
06:25	Timeout media			
06:16	6 CONESA L foul drawn (1)			12 GUSTIN L foul personal (2 - 3)
06:10	0 MAYBERRY W 3pt FG , jump shot missed			



**BYU at Kansas**

01/31/24 Allen Fieldhouse, Lawrence  
2023-24 Women's Basketball

**Game Time:** 6:32 PM  
**Game Duration:** 1:56  
**Attendance:** 2,964

**Officials:** Eric Brewton, Maggie Tieman, Cameron Inouye

Game Time	KAN	Score	Diff	BYU
06:06				11 SMILER K defensive rebound (3)
05:58				12 GUSTIN L turnover travel (1)
05:36	1 JACKSON T 2pt FG from turnover in the paint, layup made (17)	<b>31-25</b>	<b>6</b>	
05:14		<b>31-28</b>	<b>3</b>	1 WHITING A 3pt FG , jump shot made (9)
05:14				24 BUBAKAR R assist (2)
04:50	5 COBBINS R 2pt FG outside the paint, jump shot made (4)	<b>33-28</b>	<b>5</b>	
04:50	0 MAYBERRY W assist (1)			
04:25				12 GUSTIN L 2pt FG in the paint, layup missed
04:22	5 COBBINS R defensive rebound (9)			
04:16	15 FRANKLIN Z foul drawn (1)			10 WOOLSTON K foul shooting (2 - 4)
04:16	Timeout media			
04:16				10 WOOLSTON K substitution out
04:16				30 DAVENPORT L substitution in
04:16	15 FRANKLIN Z free throw 1 - 2 made (1)	<b>34-28</b>	<b>6</b>	
04:16	15 FRANKLIN Z free throw 2 - 2 made (2)	<b>35-28</b>	<b>7</b>	
03:55				30 DAVENPORT L 3pt FG , jump shot missed
03:51	1 JACKSON T defensive rebound (11)			
03:36	0 MAYBERRY W turnover travel (3)			
03:16	0 MAYBERRY W steal (3)			24 BUBAKAR R turnover bad pass (1)
03:02	0 MAYBERRY W 2pt FG from turnover in the paint, layup missed			
03:00	1 JACKSON T offensive rebound (12)			
02:59	1 JACKSON T 2pt FG from turnover second chance in the paint, layup made (19)	<b>37-28</b>	<b>9</b>	
02:43	0 MAYBERRY W steal (4)			11 SMILER K turnover lost ball (2)
02:38	5 COBBINS R 2pt FG from turnover in the paint, layup blocked			
02:38				24 BUBAKAR R block (1)
02:37	offensive rebound (28)			
02:37				1 WHITING A substitution out
02:37				10 WOOLSTON K substitution in
02:30	0 MAYBERRY W 2pt FG from turnover second chance in the paint, layup missed			
02:30	1 JACKSON T offensive rebound (13)			
02:30	1 JACKSON T foul drawn (5)			12 GUSTIN L foul shooting (3 - 5)
02:30	1 JACKSON T free throw 1 - 2 missed			
02:30	offensive dead ball rebound (2)			
02:30	1 JACKSON T free throw 2 - 2 made (20)	<b>38-28</b>	<b>10</b>	
02:13				12 GUSTIN L 2pt FG in the paint, layup blocked
02:13	1 JACKSON T block (5)			
02:09	15 FRANKLIN Z defensive rebound (1)			
01:47	0 MAYBERRY W 2pt FG in the paint, jump shot made (7)	<b>40-28</b>	<b>12</b>	
01:44	1 JACKSON T foul personal (2 - 4)			24 BUBAKAR R foul drawn (2)
01:44				12 GUSTIN L substitution out
01:44				25 CALVERT E substitution in
01:44	1 JACKSON T substitution out			
01:44	14 PAPADOPOULOU D substitution in			
01:33	14 PAPADOPOULOU D foul personal (1 - 5)			10 WOOLSTON K foul drawn (2)
01:33		<b>40-29</b>	<b>11</b>	10 WOOLSTON K free throw 1 - 2 made (8)
01:33		<b>40-30</b>	<b>10</b>	10 WOOLSTON K free throw 2 - 2 made (9)
01:26	0 MAYBERRY W foul drawn (2)			11 SMILER K foul personal (1 - 6)



Official Basketball Play by Play - 3rd Period

### BYU at Kansas

01/31/24 Allen Fieldhouse, Lawrence  
2023-24 Women's Basketball

**Game Time:** 6:32 PM  
**Game Duration:** 1:56  
**Attendance:** 2,964

**Officials:** Eric Brewton, Maggie Tieman, Cameron Inouye

Game Time	KAN	Score	Diff	BYU
01:26	0 MAYBERRY W free throw 1 - 2 made (8)	<b>41-30</b>	<b>11</b>	
01:26	0 MAYBERRY W free throw 2 - 2 made (9)	<b>42-30</b>	<b>12</b>	
01:13	14 PAPADOPOULOU D steal (1)			24 BUBAKAR R turnover bad pass (2)
00:53	14 PAPADOPOULOU D 2pt FG from turnover outside the paint, hook shot made (2)	<b>44-30</b>	<b>14</b>	
00:53	0 MAYBERRY W assist (2)			
00:29		<b>44-33</b>	<b>11</b>	10 WOOLSTON K 3pt FG , jump shot made (12)
00:29				30 DAVENPORT L assist (1)
00:04	6 CONESA L 3pt FG , jump shot missed			
00:01				24 BUBAKAR R defensive rebound (2)
<b>END OF PERIOD</b>				
<b>KAN 44-33 BYU</b>				



**BYU at Kansas**

01/31/24 Allen Fieldhouse, Lawrence  
2023-24 Women's Basketball

Game Time: 6:32 PM  
Game Duration: 1:56  
Attendance: 2,964

Officials: Eric Brewton, Maggie Tieman, Cameron Inouye

**BYU - 12**

NO.	Name	F	Min	FG			Rebounds			Fouls		TP	AS	TO	ST	Blocks		+/-
				M-A	M-A	M-A	OR	DR	TOT	PF	FD					BS	BA	
12	Lauren Gustin	F	08:16	1-4	0-0	0-0	0	0	0	2	1	2	0	1	1	0	2	-7
25	Emma Calvert	F	05:19	0-1	0-0	0-0	0	0	0	2	0	0	0	0	0	0	1	2
1	Amari Whiting	G	07:23	1-1	1-1	0-0	0	1	1	0	0	3	0	1	0	0	0	-4
10	Kailey Woolston	G	08:21	1-2	1-1	4-4	0	0	0	1	2	7	0	0	0	0	0	-2
11	Kaylee Smiler	G	10:00	0-0	0-0	0-0	0	2	2	1	1	0	0	1	0	0	0	-6
24	Rose Bubakar		06:25	0-0	0-0	0-0	0	1	1	0	1	0	1	2	0	1	0	-7
30	Lauren Davenport		04:16	0-1	0-1	0-0	0	0	0	0	0	0	1	0	0	0	0	-6
Team							1	0	1			0		0				
<b>Totals</b>				3-9	2-3	4-4	1	4	5	6	5	12	2	5	1	1	3	-6

Shooting By Period		
3rd FG%	3-9	33.3%
3PT%	2-3	66.7%
FT%	4-4	100%
GM FG%	3-9	33.3%
3PT%	2-3	66.7%
FT%	4-4	100.0%

Dead Ball Rebounds: 0, 0

Technical Fouls::NONE

**Kansas - 18**

NO.	Name	C	Min	FG			Rebounds			Fouls		TP	AS	TO	ST	Blocks		+/-
				M-A	M-A	M-A	OR	DR	TOT	PF	FD					BS	BA	
1	Taiyanna Jackson	C	08:16	2-2	0-0	2-4	3	1	4	1	2	6	0	1	0	3	0	7
0	Wyvette Mayberry	G	10:00	1-4	0-1	2-2	0	0	0	0	1	4	2	1	3	0	0	6
5	Ryan Cobbins	G	10:00	2-4	0-1	0-0	0	3	3	1	1	4	0	0	0	0	1	6
12	S'Mya Nichols	G	02:39	0-0	0-0	0-0	0	0	0	2	0	0	0	0	0	0	0	-1
15	Zakiyah Franklin	G	10:00	0-1	0-0	2-2	0	1	1	0	1	2	1	0	0	0	0	6
32	Skyler Gill		00:00	0-0	0-0	0-0	0	0	0	0	0	0	0	0	0	0	0	0
6	Laia Conesa		07:21	0-1	0-1	0-0	0	0	0	0	1	0	0	0	0	0	0	7
14	Danai Papadopoulou		01:44	1-1	0-0	0-0	0	0	0	1	0	2	0	0	1	0	0	-1
Team							1	0	1			0		0				
<b>Totals</b>				6-13	0-3	6-8	4	5	9	5	6	18	3	2	4	3	1	6

Shooting By Period		
3rd FG%	6-13	46.2%
3PT%	0-3	0.0%
FT%	6-8	75%
GM FG%	6-13	46.2%
3PT%	0-3	0.0%
FT%	6-8	75.0%

Dead Ball Rebounds: 1, 0

Technical Fouls::NONE

	BYU	KAN
Biggest lead	0 (1 <sup>st</sup> 10:00)	14 (3 <sup>rd</sup> 0:53)
Best Scoring Run	3(3 <sup>rd</sup> 5:14)	9(3 <sup>rd</sup> 1:47)
Lead Changes	0	
Times Tied	0	
Time with Lead	00:00	09:35

Points from	BYU	KAN
Turnovers	0	9
Paint	2	8
Second Chance	2	4
Fast Breaks	0	2
Bench	0	2

	Period by Period Scoring				
	1st	2nd	3rd	4th	TOT
BYU	8	13	12	20	53
KAN	12	14	18	23	67



**BYU at Kansas**

01/31/24 Allen Fieldhouse, Lawrence  
2023-24 Women's Basketball

**Game Time:** 6:32 PM  
**Game Duration:** 1:56  
**Attendance:** 2,964

**Officials:** Eric Brewton, Maggie Tieman, Cameron Inouye

**Period 4**

**Quarter Starters:**

<b>KAN</b>	0 Mayberry W	1 Jackson T	5 Cobbins R	12 Nichols S	15 Franklin Z
<b>BYU</b>	1 Whiting A	10 Woolston K	24 Bubakar R	25 Calvert E	30 Davenport L

Game Time	KAN	Score	Diff	BYU
10:00	6 CONESA L substitution out			
10:00	14 PAPADOPOULOU D substitution out			
10:00	1 JACKSON T substitution in			
10:00	12 NICHOLS S substitution in			
10:00				11 SMILER K substitution out
10:00				1 WHITING A substitution in
09:50	0 MAYBERRY W 3pt FG , jump shot missed			
09:48	1 JACKSON T offensive rebound (14)			
09:47	1 JACKSON T foul drawn (6)			25 CALVERT E foul shooting (5 - 1)
09:47	1 JACKSON T free throw 1 - 2 made (21)	<b>45-33</b>	<b>12</b>	
09:47	1 JACKSON T free throw 2 - 2 missed			
09:47				1 WHITING A defensive rebound (5)
09:47				25 CALVERT E substitution out
09:47				12 GUSTIN L substitution in
09:15				12 GUSTIN L 3pt FG , jump shot missed
09:15	1 JACKSON T defensive rebound (15)			
08:58	15 FRANKLIN Z 2pt FG in the paint, layup made (4)	<b>47-33</b>	<b>14</b>	
08:39				10 WOOLSTON K 3pt FG , jump shot missed
08:36	1 JACKSON T defensive rebound (16)			
08:30	12 NICHOLS S foul drawn (2)			24 BUBAKAR R foul shooting (2 - 2)
08:30				24 BUBAKAR R substitution out
08:30				11 SMILER K substitution in
08:30	15 FRANKLIN Z substitution out			
08:30	6 CONESA L substitution in			
08:30	12 NICHOLS S free throw 1 - 2 made (8)	<b>48-33</b>	<b>15</b>	
08:30	12 NICHOLS S free throw 2 - 2 made (9)	<b>49-33</b>	<b>16</b>	
08:23		<b>49-35</b>	<b>14</b>	10 WOOLSTON K 2pt FG in the paint, driving layup made (14)
08:23				1 WHITING A assist (3)
07:58	6 CONESA L 3pt FG , jump shot missed			
07:55				12 GUSTIN L defensive rebound (7)
07:50		<b>49-38</b>	<b>11</b>	10 WOOLSTON K 3pt FG fast break, jump shot made (17)
07:50				1 WHITING A assist (4)
07:48	Timeout 30 Sec			
07:48	Timeout media			
07:27	5 COBBINS R foul offensive (3 - 1)			11 SMILER K foul drawn (2)
07:27	5 COBBINS R turnover offensive (3)			
07:14	1 JACKSON T foul shooting (3 - 2)			1 WHITING A foul drawn (2)
07:14	6 CONESA L substitution out			
07:14	15 FRANKLIN Z substitution in			
07:14				1 WHITING A free throw 1 - 2 missed
07:14				offensive dead ball rebound (1)
07:14				1 WHITING A free throw 2 - 2 missed
07:14	1 JACKSON T defensive rebound (17)			



**BYU at Kansas**

01/31/24 Allen Fieldhouse, Lawrence  
2023-24 Women's Basketball

**Game Time:** 6:32 PM  
**Game Duration:** 1:56  
**Attendance:** 2,964

**Officials:** Eric Brewton, Maggie Tieman, Cameron Inouye

Game Time	KAN	Score	Diff	BYU
06:58	1 JACKSON T 2pt FG in the paint, layup missed			
06:56	1 JACKSON T offensive rebound (18)			
06:55	1 JACKSON T 2pt FG second chance in the paint, layup made (23)	<b>51-38</b>	<b>13</b>	
06:45		<b>51-40</b>	<b>11</b>	30 DAVENPORT L 2pt FG outside the paint, step back jump shot made (2)
06:32	1 JACKSON T turnover travel (3)			
06:09		<b>51-43</b>	<b>8</b>	10 WOOLSTON K 3pt FG from turnover, jump shot made (20)
06:09				1 WHITING A assist (5)
05:52	12 NICHOLS S turnover lost ball (2)			10 WOOLSTON K steal (2)
05:45				12 GUSTIN L 2pt FG from turnover in the paint, layup missed
05:43				12 GUSTIN L offensive rebound (8)
05:41		<b>51-46</b>	<b>5</b>	10 WOOLSTON K 3pt FG from turnover second chance, jump shot made (23)
05:41				12 GUSTIN L assist (1)
05:40	Timeout 30 Sec			
05:25	1 JACKSON T foul drawn (7)			12 GUSTIN L foul personal (4 - 3)
05:10	15 FRANKLIN Z 2pt FG in the paint, floating jump shot missed			
05:06	1 JACKSON T offensive rebound (19)			
05:01	12 NICHOLS S foul drawn (3)			30 DAVENPORT L foul personal (1 - 4)
05:01				12 GUSTIN L substitution out
05:01				4 MATAVAO A substitution in
05:01				Timeout 30 Sec
04:53	15 FRANKLIN Z turnover bad pass (1)			
04:46	12 NICHOLS S foul drawn (4)			4 MATAVAO A foul offensive (1 - 5)
04:46				4 MATAVAO A turnover offensive (1)
04:28	12 NICHOLS S foul drawn (5)			4 MATAVAO A foul shooting (2 - 6)
04:28	12 NICHOLS S free throw 1 - 2 made (10)	<b>52-46</b>	<b>6</b>	
04:28	12 NICHOLS S free throw 2 - 2 made (11)	<b>53-46</b>	<b>7</b>	
04:28				4 MATAVAO A substitution out
04:28				12 GUSTIN L substitution in
04:20				12 GUSTIN L 2pt FG outside the paint, jump shot missed
04:17	15 FRANKLIN Z defensive rebound (2)			
04:03	1 JACKSON T 2pt FG in the paint, layup missed			
04:01	1 JACKSON T offensive rebound (20)			
03:59	1 JACKSON T 2pt FG second chance in the paint, layup made (25)	<b>55-46</b>	<b>9</b>	
03:41				30 DAVENPORT L 3pt FG , jump shot missed
03:37	5 COBBINS R defensive rebound (10)			
03:14	15 FRANKLIN Z 2pt FG in the paint, layup missed			
03:12	15 FRANKLIN Z offensive rebound (3)			
03:11	15 FRANKLIN Z 2pt FG second chance in the paint, layup missed			
03:11	1 JACKSON T offensive rebound (21)			
03:11	1 JACKSON T foul drawn (8)			1 WHITING A foul shooting (2 - 7)
03:11	1 JACKSON T free throw 1 - 2 missed			
03:11	offensive dead ball rebound (3)			
03:10	1 JACKSON T free throw 2 - 2 missed			
03:09				12 GUSTIN L defensive rebound (9)
02:55	0 MAYBERRY W steal (5)			10 WOOLSTON K turnover lost ball (2)
02:40	12 NICHOLS S foul offensive (4 - 3)			30 DAVENPORT L foul drawn (1)





**BYU at Kansas**

01/31/24 Allen Fieldhouse, Lawrence  
2023-24 Women's Basketball

**Game Time:** 6:32 PM  
**Game Duration:** 1:56  
**Attendance:** 2,964

**Officials:** Eric Brewton, Maggie Tieman, Cameron Inouye

Game Time	KAN	Score	Diff	BYU
02:40	12 NICHOLS S turnover offensive (3)			
02:29				11 SMILER K turnover travel (3)
02:11	12 NICHOLS S 2pt FG from turnover in the paint, layup missed			
02:11	offensive rebound (42)			
02:09	12 NICHOLS S 2pt FG from turnover second chance in the paint, layup made (13)	<b>57-46</b>	<b>11</b>	
02:09	0 MAYBERRY W assist (3)			
02:02		<b>57-49</b>	<b>8</b>	10 WOOLSTON K 3pt FG , pull up jump shot made (26)
02:02				1 WHITING A assist (6)
01:38	1 JACKSON T foul offensive (4 - 4)			30 DAVENPORT L foul drawn (2)
01:38	1 JACKSON T turnover offensive (4)			
01:38				30 DAVENPORT L substitution out
01:38				24 BUBAKAR R substitution in
01:25				10 WOOLSTON K 3pt FG from turnover, jump shot missed
01:23	1 JACKSON T defensive rebound (22)			
01:07	12 NICHOLS S 2pt FG in the paint, driving layup made (15)	<b>59-49</b>	<b>10</b>	
00:50				12 GUSTIN L 2pt FG in the paint, layup missed
00:48	5 COBBINS R defensive rebound (11)			
00:48	5 COBBINS R foul drawn (3)			10 WOOLSTON K foul personal (3 - 8)
00:48				24 BUBAKAR R substitution out
00:48				30 DAVENPORT L substitution in
00:48	5 COBBINS R free throw 1 - 2 made (5)	<b>60-49</b>	<b>11</b>	
00:48	5 COBBINS R free throw 2 - 2 made (6)	<b>61-49</b>	<b>12</b>	
00:48				Timeout 30 Sec
00:48	1 JACKSON T substitution out			
00:48	14 PAPADOPOULOU D substitution in			
00:48	14 PAPADOPOULOU D substitution out			
00:48	32 GILL S substitution in			
00:44	0 MAYBERRY W foul personal (1 - 5)			1 WHITING A foul drawn (3)
00:44		<b>61-50</b>	<b>11</b>	1 WHITING A free throw 1 - 2 made (10)
00:44				1 WHITING A free throw 2 - 2 missed
00:43	32 GILL S defensive rebound (1)			
00:43	32 GILL S foul drawn (1)			10 WOOLSTON K foul personal (4 - 9)
00:43	32 GILL S free throw 1 - 2 made (1)	<b>62-50</b>	<b>12</b>	
00:43	32 GILL S free throw 2 - 2 made (2)	<b>63-50</b>	<b>13</b>	
00:43				Timeout 60 Sec
00:36				30 DAVENPORT L 2pt FG in the paint, jump shot missed
00:33	5 COBBINS R defensive rebound (12)			
00:32	0 MAYBERRY W foul drawn (3)			1 WHITING A foul personal (3 - 10)
00:32	0 MAYBERRY W free throw 1 - 2 made (10)	<b>64-50</b>	<b>14</b>	
00:32	0 MAYBERRY W free throw 2 - 2 made (11)	<b>65-50</b>	<b>15</b>	
00:21				12 GUSTIN L 2pt FG in the paint, layup missed
00:19				12 GUSTIN L offensive rebound (10)
00:18				12 GUSTIN L 2pt FG second chance in the paint, layup missed
00:16	12 NICHOLS S defensive rebound (4)			
00:15	12 NICHOLS S foul drawn (6)			12 GUSTIN L foul personal (5 - 11)
00:15				1 WHITING A substitution out
00:15				12 GUSTIN L substitution out
00:15				4 MATAVAO A substitution in



Official Basketball Play by Play - 4th Period

### BYU at Kansas

01/31/24 Allen Fieldhouse, Lawrence  
2023-24 Women's Basketball

**Game Time:** 6:32 PM  
**Game Duration:** 1:56  
**Attendance:** 2,964

**Officials:** Eric Brewton, Maggie Tieman, Cameron Inouye

Game Time	KAN	Score	Diff	BYU
00:15				24 BUBAKAR R substitution in
00:15	12 NICHOLS S free throw 1 - 2 made (16)	<b>66-50</b>	<b>16</b>	
00:15	12 NICHOLS S free throw 2 - 2 made (17)	<b>67-50</b>	<b>17</b>	
00:10		<b>67-53</b>	<b>14</b>	30 DAVENPORT L 3pt FG , jump shot made (5)
00:10				10 WOOLSTON K assist (2)
<b>END OF GAME</b>				
<b>KAN 67-53 BYU</b>				



**BYU at Kansas**

01/31/24 Allen Fieldhouse, Lawrence  
2023-24 Women's Basketball

Game Time: 6:32 PM  
Game Duration: 1:56  
Attendance: 2,964

Officials: Eric Brewton, Maggie Tieman, Cameron Inouye

**BYU - 20**

NO.	Name	F	Min	FG	3P	FT	Rebounds			Fouls		TP	AS	TO	ST	Blocks		+/-
				M-A	M-A	M-A	OR	DR	TOT	PF	FD					BS	BA	
12	Lauren Gustin	F	08:58	0-6	0-1	0-0	2	2	4	2	0	0	1	0	0	0	0	-1
25	Emma Calvert	F	00:13	0-0	0-0	0-0	0	0	0	1	0	0	0	0	0	0	0	-1
1	Amari Whiting	G	09:44	0-0	0-0	1-4	0	1	1	2	2	1	4	0	0	0	0	-4
10	Kailey Woolston	G	10:00	5-7	4-6	0-0	0	0	0	2	0	14	1	1	1	0	0	-3
11	Kaylee Smiler	G	08:30	0-0	0-0	0-0	0	0	0	0	1	0	0	1	0	0	0	0
4	Ali'a Matavao		00:49	0-0	0-0	0-0	0	0	0	2	0	0	0	1	0	0	0	-1
24	Rose Bubakar		02:35	0-0	0-0	0-0	0	0	0	1	0	0	0	0	0	0	0	-4
30	Lauren Davenport		09:11	2-4	1-2	0-0	0	0	0	1	2	5	0	0	0	0	0	-1
Team							0	0	0			0		0				
<b>Totals</b>				7-17	5-9	1-4	2	3	5	11	5	20	6	3	1	0	0	-3

Shooting By Period		
4 <sup>th</sup> FG%	7-17	41.2%
3PT%	5-9	55.6%
FT%	1-4	25%
GM FG%	7-17	41.2%
3PT%	5-9	55.6%
FT%	1-4	25.0%

Dead Ball Rebounds: 1, 0

Technical Fouls::NONE

**Kansas - 23**

NO.	Name	C	Min	FG	3P	FT	Rebounds			Fouls		TP	AS	TO	ST	Blocks		+/-
				M-A	M-A	M-A	OR	DR	TOT	PF	FD					BS	BA	
1	Taiyanna Jackson	C	09:12	2-4	0-0	1-4	5	4	9	2	3	5	0	2	0	0	0	1
0	Wyvette Mayberry	G	10:00	0-1	0-1	2-2	0	0	0	1	1	2	1	0	1	0	0	3
5	Ryan Cobbins	G	10:00	0-0	0-0	2-2	0	3	3	1	1	2	0	1	0	0	0	3
12	S'Mya Nichols	G	10:00	2-3	0-0	6-6	0	1	1	1	5	10	0	2	0	0	0	3
15	Zakiyah Franklin	G	08:44	1-4	0-0	0-0	1	1	2	0	0	2	0	1	0	0	0	6
6	Laia Conesa		01:16	0-1	0-1	0-0	0	0	0	0	0	0	0	0	0	0	0	-3
14	Danai Papadopoulou		00:01	0-0	0-0	0-0	0	0	0	0	0	0	0	0	0	0	0	0
32	Skyler Gill		00:48	0-0	0-0	2-2	0	1	1	0	1	2	0	0	0	0	0	2
Team							1	0	1			0		0				
<b>Totals</b>				5-13	0-2	13-16	7	10	17	5	11	23	1	6	1	0	0	3

Shooting By Period		
4 <sup>th</sup> FG%	5-13	38.5%
3PT%	0-2	0.0%
FT%	13-16	81.3%
GM FG%	5-13	38.5%
3PT%	0-2	0.0%
FT%	13-16	81.3%

Dead Ball Rebounds: 1, 0

Technical Fouls::NONE

	BYU	KAN
Biggest lead	0 (1 <sup>st</sup> 10:00)	17 (4 <sup>th</sup> 0:15)
Best Scoring Run	8(4 <sup>th</sup> 5:41)	6(4 <sup>th</sup> 2:09)
Lead Changes	0	
Times Tied	0	
Time with Lead	00:00	09:50

	BYU	KAN
Points from		
Turnovers	6	4
Paint	2	10
Second Chance	3	7
Fast Breaks	3	0
Bench	5	2

	Period by Period Scoring				
	1st	2nd	3rd	4th	TOT
BYU	8	13	12	20	53
KAN	12	14	18	23	67



**BYU at Kansas**

01/31/24 Allen Fieldhouse, Lawrence  
2023-24 Women's Basketball

Game Time: 6:32 PM  
Game Duration: 1:56  
Attendance: 2,964

Officials: Eric Brewton, Maggie Tieman, Cameron Inouye

**BYU - 32**

NO.	Name	Min	FG	3P	FT	Rebounds			Fouls		TP	AS	TO	ST	Blocks		+/-
			M-A	M-A	M-A	OR	DR	TOT	PF	FD					BS	BA	
12	Lauren Gustin	F 17:14	1-10	0-1	0-0	2	2	4	4	1	2	1	1	1	0	2	-8
25	Emma Calvert	F 05:32	0-1	0-0	0-0	0	0	0	3	0	0	0	0	0	0	1	1
1	Amari Whiting	G 17:07	1-1	1-1	1-4	0	2	2	2	2	4	4	1	0	0	0	-8
10	Kailey Woolston	G 18:21	6-9	5-7	4-4	0	0	0	3	2	21	1	1	1	0	0	-5
11	Kaylee Smiler	G 18:30	0-0	0-0	0-0	0	2	2	1	2	0	0	2	0	0	0	-6
24	Rose Bubakar	09:00	0-0	0-0	0-0	0	1	1	1	1	0	1	2	0	1	0	-11
30	Lauren Davenport	13:27	2-5	1-3	0-0	0	0	0	1	2	5	1	0	0	0	0	-7
4	Ali'a Matavao	00:49	0-0	0-0	0-0	0	0	0	2	0	0	0	1	0	0	0	-1
Team						1	0	1			0		0				
<b>Totals</b>			10-26	7-12	5-8	3	7	10	17	10	32	8	8	2	1	3	-9

Shooting By Period		
3 <sup>rd</sup> FG%	3-9	33.3%
3PT%	2-3	66.7%
FT%	4-4	100%
4 <sup>th</sup> FG%	7-17	41.2%
3PT%	5-9	55.6%
FT%	1-4	25%
GM FG%	10-26	38.5%
3PT%	7-12	58.3%
FT%	5-8	62.5%

Dead Ball Rebounds: 1, 0

Technical Fouls::NONE

**Kansas - 41**

NO.	Name	Min	FG	3P	FT	Rebounds			Fouls		TP	AS	TO	ST	Blocks		+/-
			M-A	M-A	M-A	OR	DR	TOT	PF	FD					BS	BA	
1	Taiyanna Jackson	C 17:28	4-6	0-0	3-8	8	5	13	3	5	11	0	3	0	3	0	8
0	Wyvette Mayberry	G 20:00	1-5	0-2	4-4	0	0	0	1	2	6	3	1	4	0	0	9
5	Ryan Cobbins	G 20:00	2-4	0-1	2-2	0	6	6	2	2	6	0	1	0	0	1	9
12	S'Mya Nichols	G 12:39	2-3	0-0	6-6	0	1	1	3	5	10	0	2	0	0	0	2
15	Zakiyah Franklin	G 18:44	1-5	0-0	2-2	1	2	3	0	1	4	1	1	0	0	0	12
6	Laia Conesa	08:37	0-2	0-2	0-0	0	0	0	0	1	0	0	0	0	0	0	4
14	Danai Papadopoulou	01:45	1-1	0-0	0-0	0	0	0	1	0	2	0	0	1	0	0	-1
32	Skyler Gill	00:48	0-0	0-0	2-2	0	1	1	0	1	2	0	0	0	0	0	2
Team						2	0	2			0		0				
<b>Totals</b>			11-26	0-5	19-24	11	15	26	10	17	41	4	8	5	3	1	9

Shooting By Period		
3 <sup>rd</sup> FG%	6-13	46.2%
3PT%	0-3	0.0%
FT%	6-8	75%
4 <sup>th</sup> FG%	5-13	38.5%
3PT%	0-2	0.0%
FT%	13-16	81.3%
GM FG%	11-26	42.3%
3PT%	0-5	0.0%
FT%	19-24	79.2%

Dead Ball Rebounds: 2, 0

Technical Fouls::NONE

	BYU	KAN
Biggest lead	0 (1 <sup>st</sup> 10:00)	17 (4 <sup>th</sup> 0:15)
Best Scoring Run	8(4 <sup>th</sup> 5:41)	9(3 <sup>rd</sup> 1:47)
Lead Changes	0	
Times Tied	0	
Time with Lead	00:00	19:35

Points from	BYU	KAN
Turnovers	6	13
Paint	4	18
Second Chance	5	11
Fast Breaks	3	2
Bench	5	4

	Period by Period Scoring				
	1st	2nd	3rd	4th	TOT
BYU	8	13	12	20	53
KAN	12	14	18	23	67



**BYU at Kansas**

01/31/24 Allen Fieldhouse, Lawrence  
2023-24 Women's Basketball

**Game Time:** 6:32 PM  
**Game Duration:** 1:56  
**Attendance:** 2,964

**Officials:** Eric Brewton, Maggie Tieman, Cameron Inouye

{ Players => 0, 1, 5, 6, 7, 12, 13, 14, 15, 23, 25, 32, 33; } FG Types => All; Results => All;

{ Players => 1, 2, 3, 4, 5, 10, 11, 12, 15, 20, 21, 24, 25, 30; } FG Types => All; Results => All;

**Kansas**

**BYU**

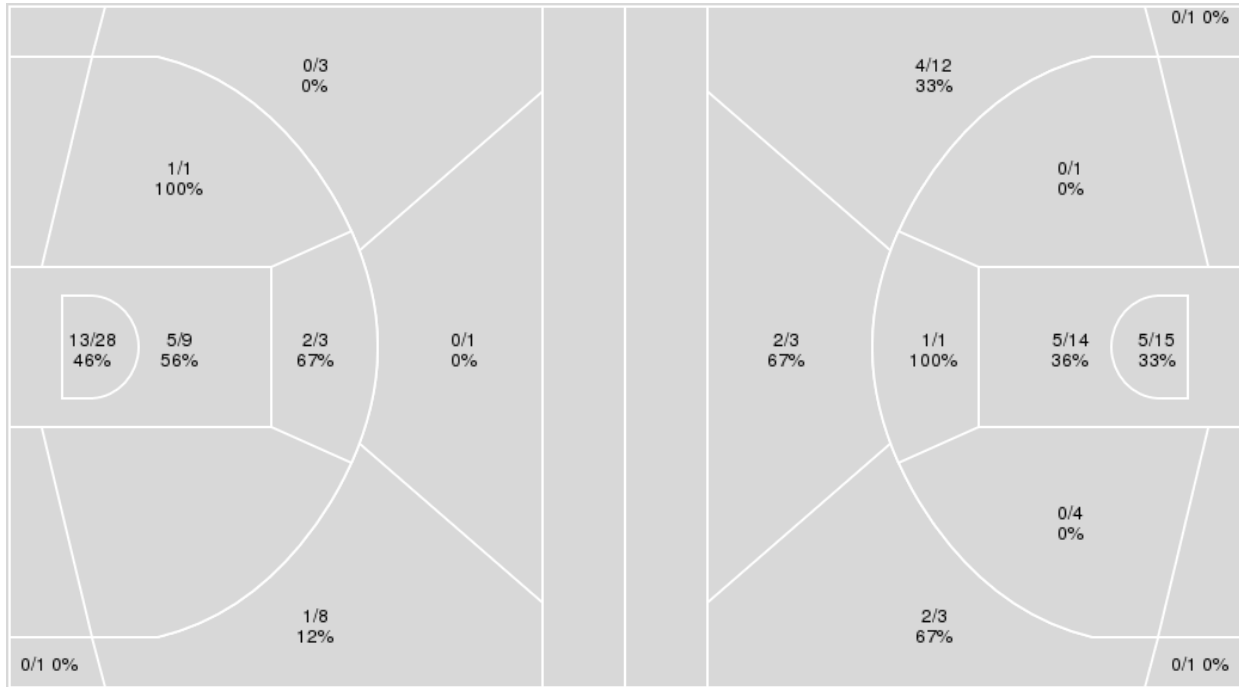

<b>Kansas</b>	<b>M/A</b>	<b>%</b>
Field Goals	22/54	41
2 Points	21/41	51
3 Points	1/13	8
Free Throws	22/30	73

<b>BYU</b>	<b>M/A</b>	<b>%</b>
Field Goals	19/55	35
2 Points	11/35	31
3 Points	8/20	40
Free Throws	7/11	64



**BYU at Kansas**

01/31/24 Allen Fieldhouse, Lawrence  
2023-24 Women's Basketball

**Game Time:** 6:32 PM  
**Game Duration:** 1:56  
**Attendance:** 2,964

**Officials:** Eric Brewton, Maggie Tieman, Cameron Inouye

**BYU**

No	Name	Mins		Score		Points Diff		Points per Min		Assists		Rebounds		Steals		Turnovers	
		On	Off	On	Off	On	Off	On	Off	On	Off	On	Off	On	Off	On	Off
1	Amari Whiting	33:53	06:07	41 - 57	12 - 10	-16	2	1.21	1.96	11	2	23	6	4	1	11	3
4	Ali'a Matavao	00:49	39:11	3 - 4	50 - 63	-1	-13	3.70	1.28	1	12	0	29	0	5	1	13
10	Kailey Woolston	35:52	04:08	51 - 59	2 - 8	-8	-6	1.42	0.48	13	0	28	1	5	0	10	4
11	Kaylee Smiler	37:17	02:43	51 - 60	2 - 7	-9	-5	1.37	0.74	13	0	28	1	5	0	14	0
12	Lauren Gustin	36:01	03:59	43 - 54	10 - 13	-11	-3	1.19	2.51	11	2	27	2	5	0	12	2
24	Rose Bubakar	22:31	17:29	28 - 40	25 - 27	-12	-2	1.24	1.43	6	7	15	14	2	3	9	5
25	Emma Calvert	10:34	29:26	13 - 16	40 - 51	-3	-11	1.23	1.36	2	11	11	18	1	4	3	11
30	Lauren Davenport	23:03	16:58	35 - 45	18 - 22	-10	-4	1.52	1.06	8	5	13	16	3	2	10	4

**Kansas**

No	Name	Mins		Score		Points Diff		Points per Min		Assists		Rebounds		Steals		Turnovers	
		On	Off	On	Off	On	Off	On	Off	On	Off	On	Off	On	Off	On	Off
0	Wyvette Mayberry	38:15	01:45	63 - 51	4 - 2	12	2	1.65	2.29	8	0	46	1	7	0	15	0
1	Taiyanna Jackson	33:49	06:12	52 - 40	15 - 13	12	2	1.54	2.42	7	1	43	4	5	2	13	2
5	Ryan Cobbins	37:22	02:38	63 - 51	4 - 2	12	2	1.69	1.52	8	0	45	2	7	0	14	1
6	Laia Conesa	12:34	27:26	21 - 17	46 - 36	4	10	1.67	1.68	2	6	12	35	3	4	3	12
12	S'Mya Nichols	30:24	09:36	52 - 43	15 - 10	9	5	1.71	1.56	6	2	36	11	4	3	13	2
14	Danai Papadopoulou	05:24	34:37	9 - 9	58 - 44	0	14	1.67	1.68	1	7	1	46	2	5	2	13
15	Zakiyah Franklin	38:44	01:16	65 - 48	2 - 5	17	-3	1.68	1.58	8	0	47	0	7	0	14	1
32	Skyler Gill	03:29	36:31	10 - 6	57 - 47	4	10	2.87	1.56	0	8	5	42	0	7	1	14



Players => 1, 2, 3, 4, 5, 10, 11, 12, 15, 20, 21, 24, 25, 30 FG Types=>All Results=>All

**BYU**

**All Field Goals**

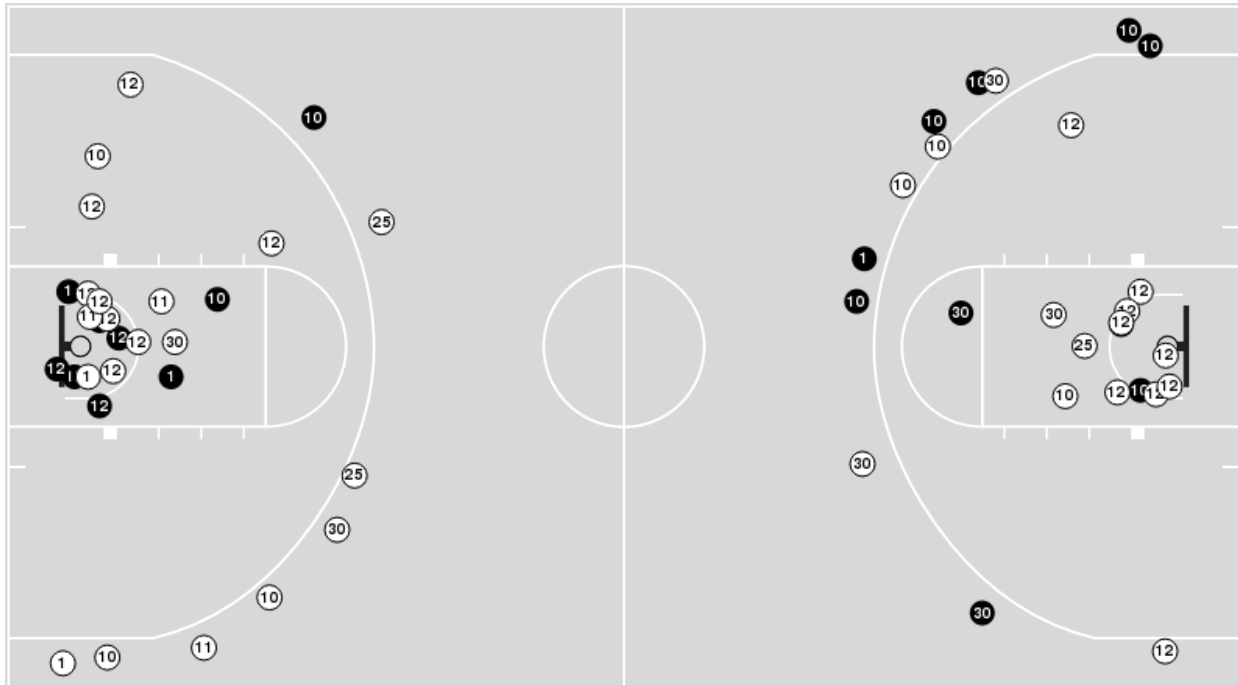

**Blow Up Chart**

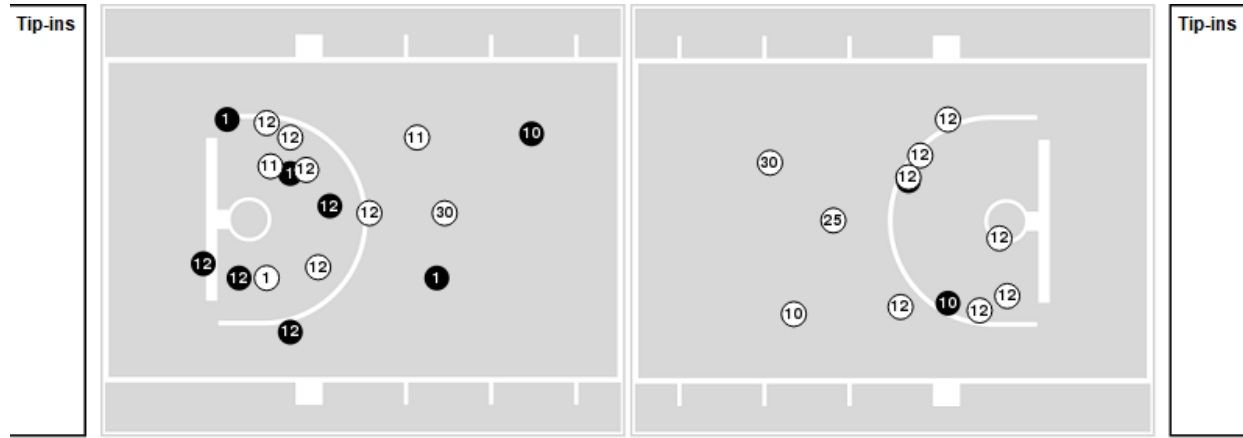

● Made ○ Missed N - Player Number

BYU	M/A	%
Field Goals	19/55	35
2 Points	11/35	31
3 Points	8/20	40
Free Throws	7/11	64

BYU	M/A	%
Points in the Paint	20 (10 / 29)	34
Fast Break Points	6 (2/2)	100
Second Chance Points	9 (5/9)	56
Effective FG%	42	



Players => 0, 1, 5, 6, 7, 12, 13, 14, 15, 23, 25, 32, 33FG Types=>AllResults=>All

**Kansas**

**All Field Goals**

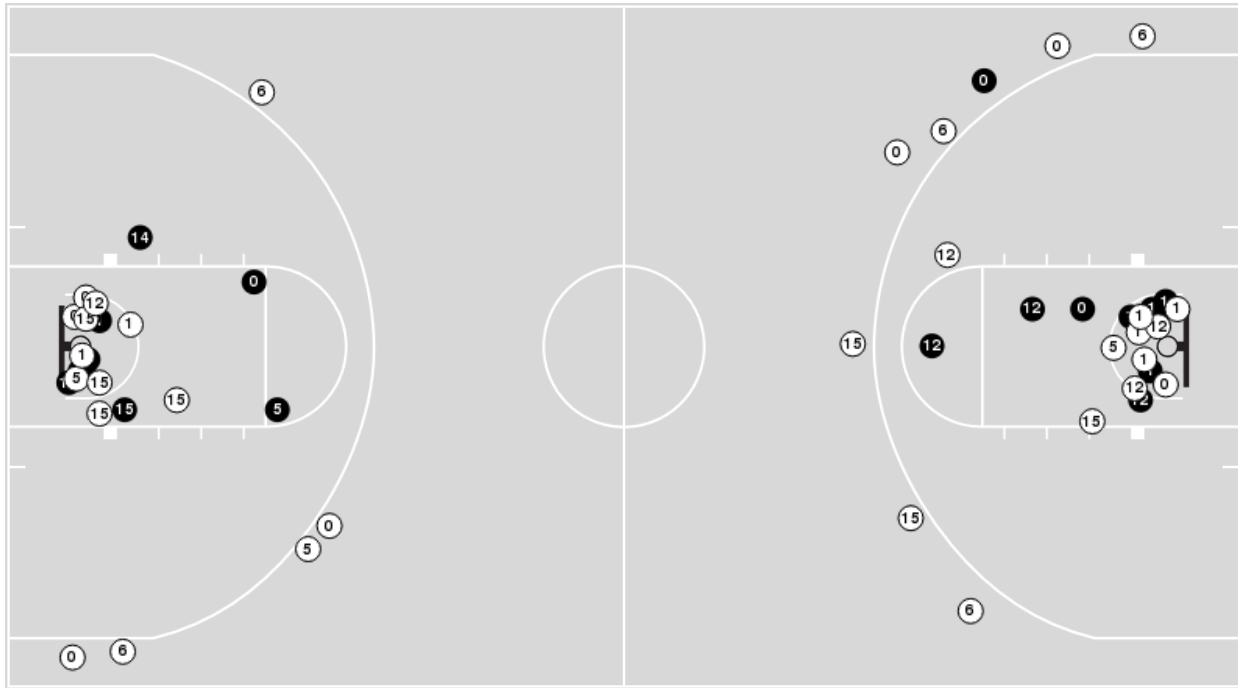

**Blow Up Chart**

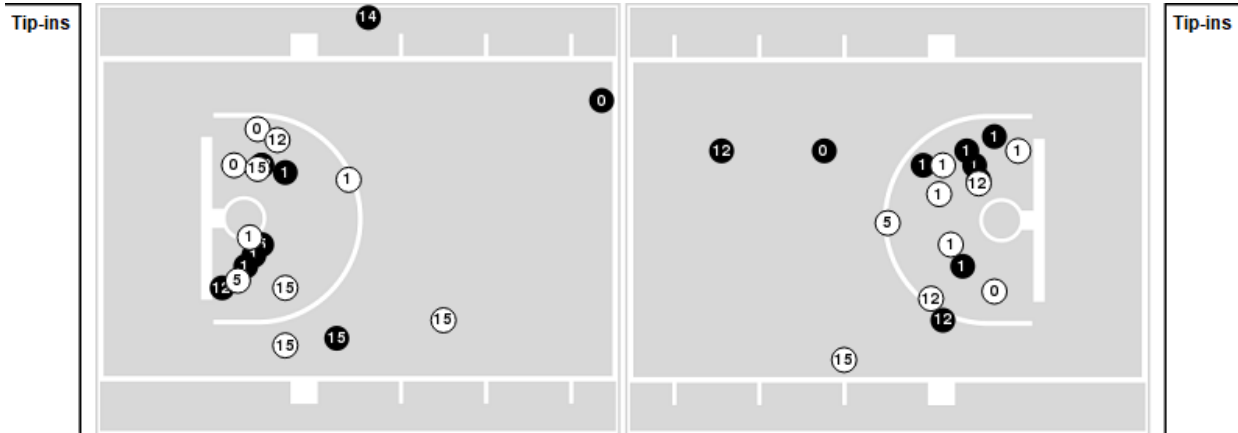

● Made    ○ Missed    N - Player Number

Kansas	M/A	%
Field Goals	22/54	41
2 Points	21/41	51
3 Points	1/13	8
Free Throws	22/30	73

Kansas	M/A	%
Points in the Paint	36 (18 / 37)	49
Fast Break Points	5 (3/4)	75
Second Chance Points	17 (11/22)	50
Effective FG%	42	





**BYU at Kansas**

01/31/24 Allen Fieldhouse, Lawrence  
2023-24 Women's Basketball

**Game Time:** 6:32 PM  
**Game Duration:** 1:56  
**Attendance:** 2,964

**Officials:** Eric Brewton, Maggie Tieman, Cameron Inouye

**BYU**

Lineup	Quarter On	Time On	Quarter Off	Time Off	Time on Court	Score	Score Diff	Reb	Stl	Tov	Ass	PPP
1- Whiting A/ 10- Woolston K/ 11- Smiler K/ 12- Gustin L/ 25- Calvert E/	1	10:00	1	06:11	03:49	2-4	-2	6	0	1	1	0.3333
1- Whiting A/ 11- Smiler K/ 12- Gustin L/ 24- Bubakar R/ 30- Davenport L/	1	06:11	1	03:42	02:29	2-4	-2	1	0	2	0	0.5000
10- Woolston K/ 11- Smiler K/ 12- Gustin L/ 24- Bubakar R/ 30- Davenport L/	1	03:42	1	02:14	01:28	2-0	2	2	0	1	0	0.6944
1- Whiting A/ 10- Woolston K/ 24- Bubakar R/ 25- Calvert E/ 30- Davenport L/	1	02:14	1	01:01	01:13	2-4	-2	0	0	0	0	2.0000
1- Whiting A/ 10- Woolston K/ 11- Smiler K/ 12- Gustin L/ 24- Bubakar R/	1	01:01	2	10:00	01:01	0-0	0	2	0	0	0	0.0000
1- Whiting A/ 10- Woolston K/ 11- Smiler K/ 12- Gustin L/ 30- Davenport L/	2	10:00	2	07:20	02:40	2-4	-2	1	1	0	1	0.5000
1- Whiting A/ 10- Woolston K/ 11- Smiler K/ 12- Gustin L/ 24- Bubakar R/	2	07:20	2	01:46	05:34	9-9	0	4	1	1	3	1.0664
10- Woolston K/ 11- Smiler K/ 12- Gustin L/ 24- Bubakar R/ 30- Davenport L/	2	01:46	3	10:00	01:46	2-1	1	3	1	1	0	0.6667
1- Whiting A/ 10- Woolston K/ 11- Smiler K/ 12- Gustin L/ 25- Calvert E/	3	10:00	3	06:25	03:35	4-3	1	3	1	1	0	0.8197
1- Whiting A/ 10- Woolston K/ 11- Smiler K/ 12- Gustin L/ 24- Bubakar R/	3	06:25	3	04:16	02:09	3-4	-1	1	0	1	1	1.0000
1- Whiting A/ 11- Smiler K/ 12- Gustin L/ 24- Bubakar R/ 30- Davenport L/	3	04:16	3	02:37	01:39	0-4	-4	0	0	2	0	0.0000
10- Woolston K/ 11- Smiler K/ 12- Gustin L/ 24- Bubakar R/ 30- Davenport L/	3	02:37	3	01:44	00:53	0-3	-3	0	0	0	0	0.0000
10- Woolston K/ 11- Smiler K/ 24- Bubakar R/ 25- Calvert E/ 30- Davenport L/	3	01:44	4	10:00	01:44	5-4	1	1	0	1	1	1.7361
1- Whiting A/ 10- Woolston K/ 24- Bubakar R/ 25- Calvert E/ 30- Davenport L/	4	10:00	4	09:47	00:13	0-1	-1	1	0	0	0	0.0000
1- Whiting A/ 10- Woolston K/ 12- Gustin L/ 24- Bubakar R/ 30- Davenport L/	4	09:47	4	08:30	01:17	0-2	-2	0	0	0	0	0.0000
1- Whiting A/ 10- Woolston K/ 11- Smiler K/ 12- Gustin L/ 30- Davenport L/	4	08:30	4	05:01	03:29	13-4	9	2	1	0	4	2.2109
1- Whiting A/ 4- Matavaio A/ 10- Woolston K/ 11- Smiler K/ 30- Davenport L/	4	05:01	4	04:28	00:33	0-2	-2	0	0	1	0	0.0000
1- Whiting A/ 10- Woolston K/ 11- Smiler K/ 12- Gustin L/ 30- Davenport L/	4	04:28	4	01:38	02:50	3-4	-1	1	0	2	1	0.6000
1- Whiting A/ 10- Woolston K/ 11- Smiler K/ 12- Gustin L/ 24- Bubakar R/	4	01:38	4	00:48	00:49	0-2	-2	0	0	0	0	0.0000
1- Whiting A/ 10- Woolston K/ 11- Smiler K/ 12- Gustin L/ 30- Davenport L/	4	00:48	4	00:15	00:32	1-6	-5	1	0	0	0	0.3472
4- Matavaio A/ 10- Woolston K/ 11- Smiler K/ 24- Bubakar R/ 30- Davenport L/	4	00:15	4	00:00	00:15	3-2	1	0	0	0	1	3.0000



**BYU at Kansas**

01/31/24 Allen Fieldhouse, Lawrence  
2023-24 Women's Basketball

**Game Time:** 6:32 PM  
**Game Duration:** 1:56  
**Attendance:** 2,964

**Officials:** Eric Brewton, Maggie Tieman, Cameron Inouye

**Kansas**

Lineup	Quarter On	Time On	Quarter Off	Time Off	Time on Court	Score	Score Diff	Reb	Stl	Tov	Ass	PPP
0- Mayberry W/ 1- Jackson T/ 5- Cobbins R/ 12- Nichols S/ 15- Franklin Z/	1	10:00	1	06:11	03:49	4-2	2	4	0	1	1	0.6667
6- Conesa L/ 12- Nichols S/ 14- Papadopoulou D/ 15- Franklin Z/ 32- Gill S/	1	06:11	1	04:26	01:45	4-2	2	1	0	0	0	1.3333
0- Mayberry W/ 1- Jackson T/ 6- Conesa L/ 15- Franklin Z/ 32- Gill S/	1	04:26	1	03:33	00:53	0-0	0	1	0	1	0	0.0000
0- Mayberry W/ 1- Jackson T/ 5- Cobbins R/ 6- Conesa L/ 15- Franklin Z/	1	03:33	1	02:14	01:19	0-2	-2	2	0	0	0	0.0000
0- Mayberry W/ 1- Jackson T/ 5- Cobbins R/ 12- Nichols S/ 15- Franklin Z/	1	02:14	1	00:23	01:51	4-2	2	4	0	0	0	1.6393
0- Mayberry W/ 5- Cobbins R/ 12- Nichols S/ 14- Papadopoulou D/ 15- Franklin Z/	1	00:23	2	09:07	01:16	0-2	-2	0	0	2	0	0.0000
0- Mayberry W/ 1- Jackson T/ 5- Cobbins R/ 12- Nichols S/ 15- Franklin Z/	2	09:07	2	00:38	08:29	13-11	2	9	1	3	3	0.9760
0- Mayberry W/ 5- Cobbins R/ 12- Nichols S/ 14- Papadopoulou D/ 15- Franklin Z/	2	00:38	2	00:02	00:35	1-0	1	0	1	0	0	1.1364
0- Mayberry W/ 5- Cobbins R/ 14- Papadopoulou D/ 15- Franklin Z/ 32- Gill S/	2	00:02	3	10:00	00:02	0-0	0	0	0	0	0	0.0000
0- Mayberry W/ 1- Jackson T/ 5- Cobbins R/ 12- Nichols S/ 15- Franklin Z/	3	10:00	3	07:21	02:39	3-4	-1	1	1	1	1	1.0417
0- Mayberry W/ 1- Jackson T/ 5- Cobbins R/ 6- Conesa L/ 15- Franklin Z/	3	07:21	3	01:44	05:37	11-3	8	8	2	1	1	1.2557
0- Mayberry W/ 5- Cobbins R/ 6- Conesa L/ 14- Papadopoulou D/ 15- Franklin Z/	3	01:44	4	10:00	01:44	4-5	-1	0	1	0	1	1.3889
0- Mayberry W/ 1- Jackson T/ 5- Cobbins R/ 12- Nichols S/ 15- Franklin Z/	4	10:00	4	08:30	01:30	3-0	3	3	0	0	0	1.5957
0- Mayberry W/ 1- Jackson T/ 5- Cobbins R/ 6- Conesa L/ 12- Nichols S/	4	08:30	4	07:14	01:16	2-5	-3	0	0	1	0	0.6944
0- Mayberry W/ 1- Jackson T/ 5- Cobbins R/ 12- Nichols S/ 15- Franklin Z/	4	07:14	4	00:48	06:25	12-11	1	11	1	5	1	1.0309
0- Mayberry W/ 5- Cobbins R/ 12- Nichols S/ 14- Papadopoulou D/ 15- Franklin Z/	4	00:48	4	00:48	00:00	0-0	0	0	0	0	0	0.0000
0- Mayberry W/ 5- Cobbins R/ 12- Nichols S/ 15- Franklin Z/ 32- Gill S/	4	00:48	4	00:00	00:48	6-4	2	3	0	0	0	2.2727



**BYU at Kansas**

01/31/24 Allen Fieldhouse, Lawrence  
2023-24 Women's Basketball

**Game Time:** 6:32 PM  
**Game Duration:** 1:56  
**Attendance:** 2,964

**Officials:** Eric Brewton, Maggie Tieman, Cameron Inouye

**BYU**

Lineup	Time	Score	Score Diff	Pts/Min	Reb	Stl	Tov	Ass	PPP
1- Whiting A/ 10- Woolston K/ 11- Smiler K/ 12- Gustin L/ 24- Bubakar R/	09:33	12-15	-3	1.2554	7	1	2	4	0.8310
1- Whiting A/ 10- Woolston K/ 11- Smiler K/ 12- Gustin L/ 30- Davenport L/	09:31	19-18	1	1.9934	5	2	2	6	1.0698
1- Whiting A/ 10- Woolston K/ 11- Smiler K/ 12- Gustin L/ 25- Calvert E/	07:24	6-7	-1	0.8108	9	1	2	1	0.5515
1- Whiting A/ 11- Smiler K/ 12- Gustin L/ 24- Bubakar R/ 30- Davenport L/	04:08	2-8	-6	0.4839	1	0	4	0	0.2857
10- Woolston K/ 11- Smiler K/ 12- Gustin L/ 24- Bubakar R/ 30- Davenport L/	04:07	4-4	0	0.9717	5	1	2	0	0.5814
10- Woolston K/ 11- Smiler K/ 24- Bubakar R/ 25- Calvert E/ 30- Davenport L/	01:44	5-4	1	2.8846	1	0	1	1	1.7361
1- Whiting A/ 10- Woolston K/ 24- Bubakar R/ 25- Calvert E/ 30- Davenport L/	01:26	2-5	-3	1.3953	1	0	0	0	2.0000
1- Whiting A/ 10- Woolston K/ 12- Gustin L/ 24- Bubakar R/ 30- Davenport L/	01:17	0-2	-2	0.0000	0	0	0	0	0.0000
1- Whiting A/ 4- Matahao A/ 10- Woolston K/ 11- Smiler K/ 30- Davenport L/	00:33	0-2	-2	0.0000	0	0	1	0	0.0000
4- Matahao A/ 10- Woolston K/ 11- Smiler K/ 24- Bubakar R/ 30- Davenport L/	00:15	3-2	1	11.5385	0	0	0	1	3.0000



**BYU at Kansas**

01/31/24 Allen Fieldhouse, Lawrence  
2023-24 Women's Basketball

**Game Time:** 6:32 PM  
**Game Duration:** 1:56  
**Attendance:** 2,964

**Officials:** Eric Brewton, Maggie Tieman, Cameron Inouye

**Kansas**

Lineup	Time	Score	Score Diff	Pts/Min	Reb	Stl	Tov	Ass	PPP
0- Mayberry W/ 1- Jackson T/ 5- Cobbins R/ 12- Nichols S/ 15- Franklin Z/	24:43	39-30	9	1.5774	32	3	10	6	1.0220
0- Mayberry W/ 1- Jackson T/ 5- Cobbins R/ 6- Conesa L/ 15- Franklin Z/	06:56	11-5	6	1.5865	10	2	1	1	1.0223
0- Mayberry W/ 5- Cobbins R/ 12- Nichols S/ 14- Papadopoulou D/ 15- Franklin Z/	01:51	1-2	-1	0.5372	0	1	2	0	0.2577
6- Conesa L/ 12- Nichols S/ 14- Papadopoulou D/ 15- Franklin Z/ 32- Gill S/	01:45	4-2	2	2.2857	1	0	0	0	1.3333
0- Mayberry W/ 5- Cobbins R/ 6- Conesa L/ 14- Papadopoulou D/ 15- Franklin Z/	01:44	4-5	-1	2.3077	0	1	0	1	1.3889
0- Mayberry W/ 1- Jackson T/ 5- Cobbins R/ 6- Conesa L/ 12- Nichols S/	01:16	2-5	-3	1.5789	0	0	1	0	0.6944
0- Mayberry W/ 1- Jackson T/ 6- Conesa L/ 15- Franklin Z/ 32- Gill S/	00:53	0-0	0	0.0000	1	0	1	0	0.0000
0- Mayberry W/ 5- Cobbins R/ 12- Nichols S/ 15- Franklin Z/ 32- Gill S/	00:48	6-4	2	7.5000	3	0	0	0	2.2727
0- Mayberry W/ 5- Cobbins R/ 14- Papadopoulou D/ 15- Franklin Z/ 32- Gill S/	00:02	0-0	0	0.0000	0	0	0	0	0.0000